

Wednesday 11:30 am

Olathe Lanes East

Lanes 13 - 32

USBC Certification: 692455 Lane Certification: 961

President: STEVE LUTHYE (913)231-0718 sdl21957@aol.com

Vice President: TOM GORMAN (913)709-8090

Secretary: CECIL SOEKEN (913)681-2783 cesoe1954@yahoo.com Treasurer: HELEN BEAL (913)268-6894

Sergeant at Arms: JAMES EATON (913)515-5024

Team Standings

Place	Lane	#	Team Name	Points Won	Points Lost	Team Avg	Scratch Pins	High Game	High Sers
1	26	15	ONE FRAME AT A TIME	81	38	734	37519	907	2359
2	14	3	STICKIN 10 PIN	77	42	740	37879	856	2392
3	28	14	ITALIAN DELIGHT	72	47	719	36816	848	2341
4	23	18	WGAS	69	50	724	37031	830	2354
5	18	16	GRIN AND BEAR IT	69	50	710	36262	831	2291
6	24	7	JACKRABBITS	66	53	745	38118	830	2308
7	21	10	OOPS! THERE IT IS	65	54	719	36744	845	2412
8	32	6	THE CORNER STORE	63	56	732	37413	844	2408
9	20	1	TWO WRONGS & TWO RIGHTS	63	56	722	36959	854	2459
10	22	5	UNTOUCHABLES	62	57	716	36601	835	2413
11	13	13	N.A.M.C.	62	57	708	36266	881	2244
12	19	19	CHERYL'S PACK	61	58	727	37159	839	2273
13	25	11	YO-LEV	59	60	726	37056	849	2341
14	30	9	SORRY, NOT SORRY	59	60	717	36679	805	2296
15	17	12	SOMETHING INOFFENSIVE	58	61	724	37179	829	2297
16	15	8	JOAN AND THE BLACKHEARTS	58	61	717	36800	843	2333
17	27	17	POOR BOYS	52	67	702	36025	800	2272
18	29	2	MOVIN ON	40	79	703	35947	805	2268
19	31	4	WAYNE'S WORLD	32	87	658	33803	761	2122
20	16	20	TEAM 20	0	119	0	0	0	0

Thanks for bowling! We hope you had a good time. See you next season!**Last Week's Top Scores**

	Scratch Game	810	STICKIN 10 PIN	808	WGAS	798	JACKRABBITS
	Scratch Series	2354	WGAS	2320	STICKIN 10 PIN	2268	MOVIN ON
Men	Scratch Game	268	MARVIN GABB	268	GARY WILLS	245	VIC FAUGHT
	Scratch Series	699	MARVIN GABB	666	GARY WILLS	656	RICK MARSHALL
Women	Scratch Game	217	KATHY FISHER	214	APRIL CHASM	186	PAT SMITH
	Scratch Series	578	APRIL CHASM	520	PAT SMITH	505	KATHY FISHER

Individual High Averages

Men	220.37	JAMES EATON	213.09	JACK SHAW	211.92	MARVIN GABB
Women	200.21	CHERYL YOUNGER	173.94	PAT SMITH	171.59	APRIL CHASM

Season High Scores

	Scratch Game	907	ONE FRAME AT A TIME	881	N.A.M.C.	856	STICKIN 10 PIN
	Scratch Series	2459	TWO WRONGS & TWO RIGHTS	2413	UNTOUCHABLES	2412	OOPS! THERE IT IS
Bowlers must have completed a minimum of 34 games to be eligible for any league award.							
Men	Scratch Game	299	JAMES EATON	288	GARY PORTER	280	VIC FAUGHT
	Scratch Series	797	GARY PORTER	791	JAMES EATON	727	RICK MARSHALL
Women	Scratch Game	246	CHERYL YOUNGER	226	PAT SMITH	221	APRIL CHASM
	Scratch Series	653	CHERYL YOUNGER	586	PAT SMITH	578	APRIL CHASM

Wednesday 11:30 am

Olathe Lanes East

Lanes 13 - 32

Team Rosters

Name	Age	Avg	Book Avg	Pins	Gms	High Game	High Sers	Name	Age	Avg	Book Avg	Pins	Gms	High Game	High Sers
Lane 13 - 13 - N.A.M.C. Avg=708								Lane 14 - 3 - STICKIN 10 PIN Avg=740							
JERRY MAYBELL	81	162	163	8312	51	215	553	RON WALLECK	82	162	150	6829	42	220	554
FRANK LINING	89	171	174	3773	22	216	592	BILL WOODS	78	179	179	8597	48	225	609
DEWEY OWENS	77	175	188	6654	38	237	610	JIM DOLINSKI	77	188	180	9042	48	268	671
EDDIE BUSH	80	200	197	10233	51	266	696	MARVIN GABB	74	211	213	10808	51	277	712
Lane 15 - 8 - JOAN AND THE BLACKHEARTS Avg=717								Lane 16 - 20 - TEAM 20 Avg=0							
JOAN E. BOYCE	89	155	154	5597	36	206	504								
LARRY KENNEDY	68	185	178	8925	48	256	680								
JOHN TURNER	61	188	191	9418	50	247	630								
KEVIN SPANNAGEL	59	189	199	5693	30	244	644								
Lane 17 - 12 - SOMETHING INOFFENSIVE Avg=724								Lane 18 - 16 - GRIN AND BEAR IT Avg=710							
KATHY FISHER	80	160	163	8187	51	217	535	DON PFLUMM	67	159	164	7666	48	215	535
ROBERT NARDI	82	173	175	5735	33	265	643	DICK K. FARMER	79	169	174	5590	33	243	566
STEVE SMALLWOOD	75	187	189	7887	42	236	607	TERRY SMITH	76	187	188	8977	48	251	654
TIM LUNDBERG	65	204	195	9214	45	269	689	KYLE MORELAND	72	195	196	7609	39	258	688
Lane 19 - 19 - CHERYL'S PACK Avg=727								Lane 20 - 1 - TWO WRONGS & TWO RIGHTS Avg=722							
LEON BRUMBAUGH	88	153	159	4595	30	179	498	SHINGEN HUANG	81	148	147	5776	39	199	513
DICK W. MILLER	81	183	175	7707	42	265	634	GENE SURBER	77	173	172	8337	48	221	624
TROY MUNDEN	58	191	194	8635	45	269	656	RON UZELAC	75	181	176	6525	36	218	624
CHERYL YOUNGER	67	200	194	9610	48	246	653	JAMES EATON	64	220	227	11239	51	299	791
Lane 21 - 10 - OOPS! THERE IT IS Avg=719								Lane 22 - 5 - UNTOUCHABLES Avg=716							
ART NINCI	77	158	161	7607	48	256	577	JOE P. CUNNINGHAM	88	152	158	7328	48	207	555
MIKE GEARHEART	77	179	177	8625	48	224	605	BEN POTTER	62	171	175	6673	39	229	630
KEN HURSEY	79	186	184	7640	41	236	664	DARRELL HASENLEDER	65	189	183	7961	42	280	662
DAVID RUBERRY	69	196	199	9450	48	265	700	GARY PORTER	75	204	206	10409	51	288	797
Lane 23 - 18 - WGAS Avg=724								Lane 24 - 7 - JACKRABBITS Avg=745							
JERRY GOODRICH	70	172	172	8794	51	236	579	APRIL CHASM	68	171	160	8751	51	221	578
JAKE DINIUS	65	174	174	8895	51	254	627	CECIL W. SOEKEN	87	175	178	8438	48	214	620
PAT SMITH	76	173	181	8871	51	226	586	KEITH TRUMBLE	68	192	183	8650	45	255	627
GARY WILLS	74	205	195	10471	51	268	674	JOHN WOLLSCHLAGER	59	207	200	9330	45	259	697
Lane 25 - 11 - YO-LEV Avg=726								Lane 26 - 15 - ONE FRAME AT A TIME Avg=734							
TERRY CHEYNEY	73	158	161	7606	48	225	578	DENNIS WHEELER	76	199	196	8366	42	259	694
JAN BANKS	74	187	180	8430	45	234	615	HAROLD LEIKER	83	165	165	6452	39	207	533
TOM GORMAN	67	192	184	9219	48	255	673	DICK RODECKER	76	179	173	8075	45	277	645
VIC J. FAUGHT	78	189	197	9686	51	280	721	RON W. WARD Sr	79	191	188	7479	39	263	643
Lane 27 - 17 - POOR BOYS Avg=702								Lane 28 - 14 - ITALIAN DELIGHT Avg=719							
JIM RAINS	82	169	167	5938	35	232	596	JIM E. McKIM	83	157	166	8014	51	191	524
PAT DUFFY	82	166	172	6990	42	213	574	CHARLIE LAMB	68	178	173	9084	51	229	624
MIKE COCHRAN	72	171	184	7711	45	234	613	JOE AVELLUTO	84	179	185	9156	51	236	625
STEVE WILLIAMS	76	196	199	10000	51	259	695	STEVE LUTHY	67	205	198	8012	39	265	686
Lane 29 - 2 - MOVIN ON Avg=703								Lane 30 - 9 - SORRY, NOT SORRY Avg=717							
HELEN L. BEAL	83	143	151	6910	48	192	493	MARK HANNEY	71	171	168	7706	45	209	556
GARY LANE	73	183	181	4954	27	215	620	JIM L. WEST	87	178	172	7847	44	235	632
BEN MARTIN	67	168	179	8584	51	223	578	RON RUBIN	74	155	183	4197	27	194	522
RICK MARSHALL	59	209	210	10057	48	266	727	JACK SHAW	65	213	199	9589	45	267	720
Lane 31 - 4 - WAYNE'S WORLD Avg=658								Lane 32 - 6 - THE CORNER STORE Avg=732							
MIKE NOLAND	78	131	154	5504	42	184	479	DAVID MOORE	80	165	158	8421	51	222	571
ART CHAMBERS	73	170	179	7150	42	238	609	BILL J. McAVOY	83	177	177	8506	48	225	594
WAYNE LAMPE	74	172	182	7233	42	212	591	REX PENCE	71	183	182	8258	45	235	611
STEVE OBERHELMAN	73	185	207	7217	39	225	618	KEN FLEMING	78	207	205	10596	51	277	700

Temporary Substitutes

Name	Age	Avg	Book Avg	Pins	Gms	High Game	High Sers	Name	Age	Avg	Book Avg	Pins	Gms	High Game	High Sers
DAVID BROWN	65	bk169	169	0	0	0	0	RICHARD RENFRO	82	bk182	182	0	0	0	0
JIM CHASM		bk206	206	619	3	232	619	STEVE ROWE	69	bk180	180	0	0	0	0
JIM CONSTANT	65	bk197	197	0	0	0	0	DON SPENCER	67	bk167	167	1131	6	258	600
JACK GARRETT	73	bk170	170	530	3	190	530	RON TURNER	72	bk165	165	0	0	0	0
GARY LEININGER	65	bk192	192	0	0	0	0	MIKE ZEGERS	58	205	203	2469	12	256	694

This Week's Statistics

	<u>Over All</u>	<u>Men</u>	<u>Women</u>
How many people bowled	66	62	4
Number of games bowled	196	184	12
Actual average of week's scores	176.62	176.87	172.83
How many games above average	83	75	8
How many games below average	110	106	4
Pins above/below average per game	-3.30	-4.25	11.33
How many people raised average by this amount	27 0.72	24 0.69	3 0.89
How many people went down by this amount	39 -0.99	38 -1.01	1 -0.04
League average before bowling	180.38	181.58	161.85
League average after bowling	180.09	181.23	162.50
Change in league average	-0.29	-0.35	0.66
800s	—	—	—
775s	—	—	—
750s	—	—	—
725s	—	—	—
700s	—	—	—
675s	1	1	—
650s	3	3	—
625s	3	3	—
600s	7	7	—
575s	8	7	1
550s	5	5	—
525s	6	6	—
500s	10	8	2
475s	7	7	—
450s	7	6	1
425s	6	6	—
400s	1	1	—
below 400	2	2	—
300s	—	—	—
275s	—	—	—
250s	2	2	—
225s	12	12	—
200s	36	34	2
175s	48	43	5
150s	56	55	1
125s	36	32	4
100s	5	5	—
below 100	1	1	—

Team Average vs Avg of Scores

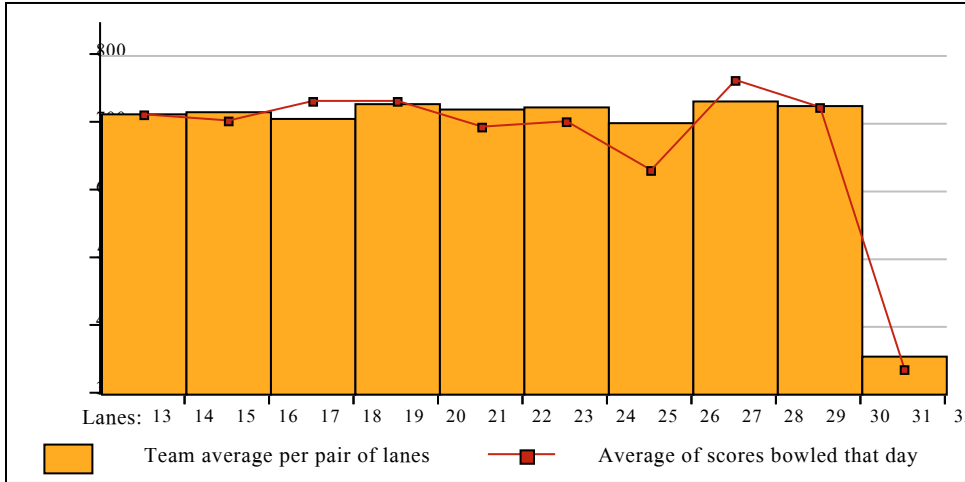

Average of Scores for Each Game

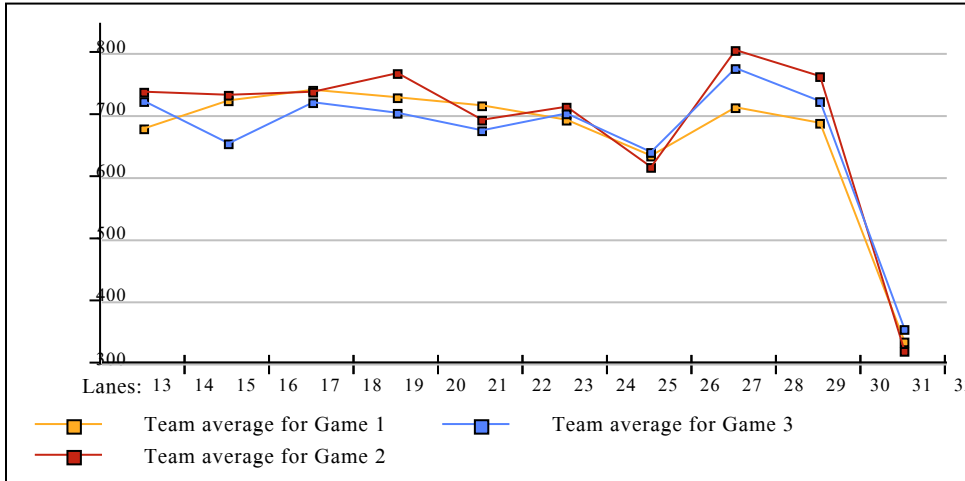

Amount Over/Under Team Average

