

Wednesday 11:30 am

Olathe Lanes East

Lanes 13 - 32

USBC Certification: 692455 Lane Certification: 961

President: STEVE LUTHYE (913)231-0718 sdl21957@aol.com

Vice President: TOM GORMAN (913)709-8090

Secretary: CECIL SOEKEN (913)681-2783 cesoe1954@yahoo.com Treasurer: HELEN BEAL (913)268-6894

Sergeant at Arms: JAMES EATON (913)515-5024

Team Standings

Place	Lane	#	Team Name	Points Won	Points Lost	Team Avg	Scratch Pins	High Game	High Sers
1	13	15	ONE FRAME AT A TIME	69	36	733	33055	823	2347
2	14	3	STICKIN 10 PIN	68	37	740	33414	856	2392
3	15	14	ITALIAN DELIGHT	67	38	723	32655	848	2341
4	16	18	WGAS	60	45	722	32593	830	2266
5	17	13	N.A.M.C.	60	45	710	32089	881	2244
6	18	7	JACKRABBITS	59	46	745	33587	830	2307
7	19	16	GRIN AND BEAR IT	59	46	710	32019	831	2291
8	20	6	THE CORNER STORE	58	47	738	33307	844	2408
9	21	5	UNTOUCHABLES	58	47	719	32432	835	2413
10	22	1	TWO WRONGS & TWO RIGHTS	56	49	726	32763	854	2459
11	23	10	OOPS! THERE IT IS	55	50	720	32438	845	2412
12	24	12	SOMETHING INOFFENSIVE	54	51	730	32953	829	2297
13	25	8	JOAN AND THE BLACKHEARTS	53	52	719	32563	843	2333
14	26	19	CHERYL'S PACK	52	53	728	32856	839	2273
15	27	9	SORRY, NOT SORRY	52	53	717	32353	805	2296
16	28	11	YO-LEV	49	56	722	32516	849	2341
17	29	17	POOR BOYS	45	60	702	31796	800	2272
18	30	2	MOVIN ON	33	72	698	31561	805	2227
19	31	4	WAYNE'S WORLD	27	78	667	30217	761	2122
20	32	20	TEAM 20	0	105	0	0	0	0

Lane Assignments

	13-14	15-16	17-18	19-20	21-22	23-24	25-26	27-28	29-30	31-32	
Wk16 04/17	15- 3	14- 18	13- 7	16- 6	5- 1	10- 12	8- 19	9- 11	17- 2	4- 20	Position Round- Start Lane - 13
Wk17 04/24	11- 17	5- 12	4- 20	9- 15	8- 2	10- 19	1- 3	18- 13	6- 14	7- 16	

Last Week's Top Scores

	Scratch Game	812	STICKIN 10 PIN	806	YO-LEV	798	TWO WRONGS & TWO RIGHTS
	Scratch Series	2325	TWO WRONGS & TWO RIGHTS	2321	STICKIN 10 PIN	2214	CHERYL'S PACK
Men	Scratch Game	269	JAMES EATON	264	EDDIE BUSH	258	DON SPENCER
	Scratch Series	710	JAMES EATON	657	KEN FLEMING	657	EDDIE BUSH
Women	Scratch Game	212	CHERYL YOUNGER	188	APRIL CHASM	178	PAT SMITH
	Scratch Series	574	CHERYL YOUNGER	511	APRIL CHASM	504	PAT SMITH

Individual High Averages

Men	219.89	JAMES EATON	212.29	MARVIN GABB	211.17	JACK SHAW
Women	200.71	CHERYL YOUNGER	175.33	PAT SMITH	169.09	APRIL CHASM

Season High Scores

	Scratch Game	881	N.A.M.C.	856	STICKIN 10 PIN	854	TWO WRONGS & TWO RIGHTS
	Scratch Series	2459	TWO WRONGS & TWO RIGHTS	2413	UNTOUCHABLES	2412	OOPS! THERE IT IS
Men	Scratch Game	299	JAMES EATON	288	GARY PORTER	280	VIC FAUGHT
	Scratch Series	797	GARY PORTER	791	JAMES EATON	280	DARRELL HASENLEDER
Women	Scratch Game	246	CHERYL YOUNGER	226	PAT SMITH	221	APRIL CHASM
	Scratch Series	653	CHERYL YOUNGER	586	PAT SMITH	559	APRIL CHASM

Team Rosters

Name	Age	Avg	Book Avg	Pins Gms	High Game	High Sers	Name	Age	Avg	Book Avg	Pins Gms	High Game	High Sers		
Lane 13 - 15 - ONE FRAME AT A TIME Avg=733							Lane 14 - 3 - STICKIN 10 PIN Avg=740								
DENNIS WHEELER	76	198	196	7157	36	259	694	RON WALLECK	82	163	150	5880	36	220	554
HAROLD LEIKER	83	167	165	6015	36	207	533	BILL WOODS	78	179	179	7541	42	225	609
DICK RODECKER	76	177	173	6912	39	277	645	JIM DOLINSKI	77	186	180	7837	42	268	671
RON W. WARD Sr	79	191	188	6325	33	233	629	MARVIN GABB	74	212	213	9553	45	277	712
Lane 15 - 14 - ITALIAN DELIGHT Avg=723							Lane 16 - 18 - WGAS Avg=722								
JIM E. McKIM	83	157	166	7075	45	191	524	JERRY GOODRICH	70	171	172	7726	45	234	579
CHARLIE LAMB	68	181	173	8158	45	229	624	JAKE DINIUS	65	172	174	7760	45	254	627
JOE AVELLUTO	83	178	185	8025	45	231	625	PAT SMITH	76	175	181	7890	45	226	586
STEVE LUTHYE	67	207	198	6847	33	265	686	GARY WILLS	74	204	195	9217	45	259	674
Lane 17 - 13 - N.A.M.C. Avg=710							Lane 18 - 7 - JACKRABBITS Avg=745								
JERRY MAYBELL	81	163	163	7345	45	215	553	APRIL CHASM	68	169	160	7609	45	221	559
FRANK LINING	89	171	174	3773	22	216	592	CECIL W. SOEKEN	87	175	178	7357	42	214	620
DEWEY OWENS	77	175	188	6327	36	237	610	KEITH TRUMBLE	68	192	183	8067	42	255	627
EDDIE BUSH	80	201	197	9076	45	266	696	JOHN WOLLSCHLAGER	59	209	200	8181	39	259	697
Lane 19 - 16 - GRIN AND BEAR IT Avg=710							Lane 20 - 6 - THE CORNER STORE Avg=738								
DON PFLUMM	67	159	164	6701	42	215	535	DAVID MOORE	80	166	158	7510	45	222	571
DICK K. FARMER	79	169	174	5590	33	243	566	BILL J. McAVOY	83	179	177	7529	42	225	594
TERRY SMITH	76	187	188	7880	42	251	654	REX PENCE	71	183	182	7165	39	235	611
KYLE MORELAND	72	195	196	7027	36	258	688	KEN FLEMING	78	210	205	9471	45	277	700
Lane 21 - 5 - UNTOUCHABLES Avg=719							Lane 22 - 1 - TWO WRONGS & TWO RIGHTS Avg=726								
JOE P. CUNNINGHAM	88	152	158	6862	45	207	555	SHINGEN HUANG	81	150	147	4964	33	199	513
BEN POTTER	62	172	175	6204	36	229	630	GENE SURBER	77	175	172	7359	42	221	624
DARRELL HASENLEDER	65	189	183	7961	42	280	662	RON UZELAC	75	182	176	6009	33	218	624
GARY PORTER	75	206	206	9278	45	288	797	JAMES EATON	64	219	227	9895	45	299	791
Lane 23 - 10 - OOPS! THERE IT IS Avg=720							Lane 24 - 12 - SOMETHING INOFFENSIVE Avg=730								
ART NINCI	77	158	161	6638	42	256	577	KATHY FISHER	80	159	163	7172	45	199	535
MIKE GEARHEART	77	180	177	7579	42	224	605	ROBERT NARDI	82	177	175	4785	27	265	643
KEN HURSEY	79	184	184	7024	38	236	664	STEVE SMALLWOOD	75	190	189	6846	36	236	607
DAVID RUBERRY	69	198	199	8327	42	265	700	TIM LUNDBERG	65	204	195	7994	39	269	689
Lane 25 - 8 - JOAN AND THE BLACKHEARTS Avg=719							Lane 26 - 19 - CHERYL'S PACK Avg=728								
JOAN E. BOYCE	89	155	154	5143	33	206	504	LEON BRUMBAUGH	88	153	159	3674	24	179	498
LARRY KENNEDY	68	189	178	7947	42	256	680	DICK W. MILLER	81	183	175	7172	39	265	634
JOHN TURNER	61	188	191	8478	45	247	630	TROY MUNDEN	58	192	194	7515	39	269	656
KEVIN SPANNAGEL	59	187	199	5049	27	244	633	CHERYL YOUNGER	67	200	194	9032	45	246	653
Lane 27 - 9 - SORRY, NOT SORRY Avg=717							Lane 28 - 11 - YO-LEV Avg=722								
MARK HANNEY	71	172	168	6710	39	209	556	TERRY CHEYNEY	73	159	161	6698	42	225	578
JIM L. WEST	87	179	172	7343	41	235	632	JAN BANKS	74	187	180	7305	39	234	615
RON RUBIN	74	155	183	4197	27	194	522	TOM GORMAN	67	189	184	7945	42	255	673
JACK SHAW	65	211	199	8869	42	267	694	VIC J. FAUGHT	78	187	197	8453	45	280	721
Lane 29 - 17 - POOR BOYS Avg=702							Lane 30 - 2 - MOVIN ON Avg=698								
JIM RAINS	82	169	167	5586	33	232	596	HELEN L. BEAL	83	143	151	6024	42	192	493
PAT DUFFY	82	167	172	6533	39	213	574	GARY LANE	73	181	181	3817	21	215	620
MIKE COCHRAN	72	169	184	6602	39	225	609	BEN MARTIN	67	166	179	7501	45	217	561
STEVE WILLIAMS	76	197	199	8866	45	259	695	RICK MARSHALL	59	208	210	9401	45	266	727
Lane 31 - 4 - WAYNE'S WORLD Avg=667							Lane 32 - 20 - TEAM 20 Avg=0								
MIKE NOLAND	78	133	154	5197	39	184	479								
ART CHAMBERS	73	175	179	6311	36	238	609								
WAYNE LAMPE	74	173	182	6772	39	212	591								
STEVE OBERHELMAN	73	186	207	6714	36	225	618								

Temporary Substitutes

Name	Age	Avg	Book Avg	Pins Gms	High Game	High Sers	Name	Age	Avg	Book Avg	Pins Gms	High Game	High Sers		
DAVID BROWN	65	bk169	169	0	0	0	RICHARD RENFRO	82	bk182	182	0	0	0		
JIM CHASM		bk206	206	619	3	232	619	STEVE ROWE	69	bk180	180	0	0	0	
JIM CONSTANT	65	bk197	197	0	0	0	0	DON SPENCER	67	bk167	167	1131	6	258	600
JACK GARRETT	73	bk170	170	530	3	190	530	RON TURNER	72	bk165	165	0	0	0	
GARY LEININGER	65	bk192	192	0	0	0	0	MIKE ZEGERS	58	205	203	2469	12	256	694

This Week's Statistics

	<u>Over All</u>	<u>Men</u>	<u>Women</u>
How many people bowled	62	56	6
Number of games bowled	186	168	18
Actual average of week's scores	180.16	182.03	162.72
How many games above average	85	80	5
How many games below average	95	85	10
Pins above/below average per game	-0.98	-0.61	-4.44
How many people raised average by this amount	29 1.21	28 1.25	1 0.09
How many people went down by this amount	33 -0.99	28 -1.09	5 -0.44
League average before bowling	181.61	183.11	167.65
League average after bowling	181.65	183.19	167.30
Change in league average	0.04	0.08	-0.35
800s	—	—	—
775s	—	—	—
750s	—	—	—
725s	—	—	—
700s	1	1	—
675s	—	—	—
650s	3	3	—
625s	3	3	—
600s	7	7	—
575s	7	7	—
550s	10	9	1
525s	2	2	—
500s	8	6	2
475s	8	8	—
450s	9	7	2
425s	2	2	—
400s	1	—	1
below 400	1	1	—
300s	—	—	—
275s	—	—	—
250s	3	3	—
225s	12	12	—
200s	36	35	1
175s	46	43	3
150s	58	49	9
125s	31	26	5
100s	—	—	—
below 100	—	—	—

Team Average vs Avg of Scores

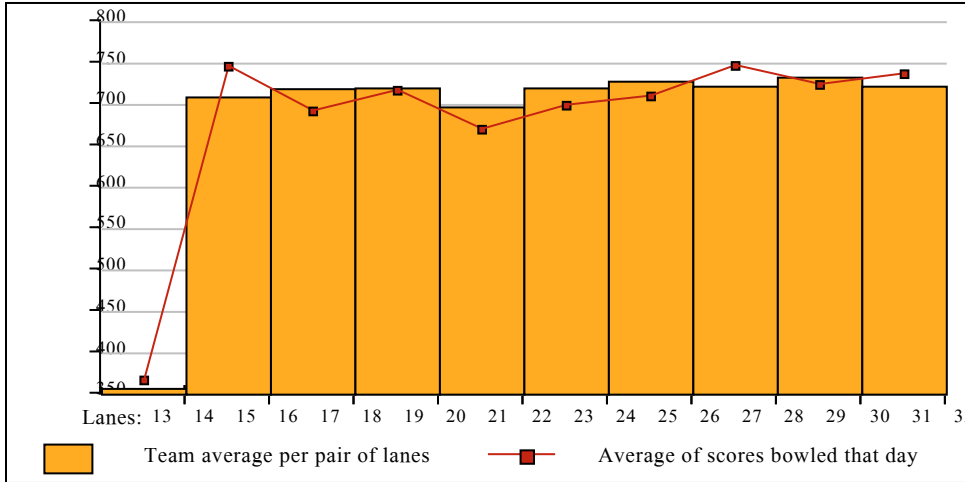

Average of Scores for Each Game

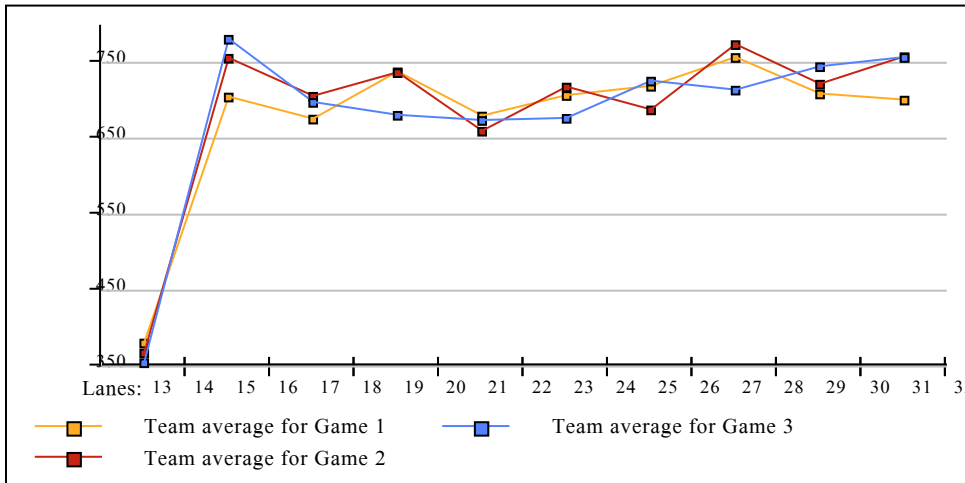

Amount Over/Under Team Average

