

Wednesday 11:30 am

Olathe Lanes East

Lanes 15 - 32

USBC Certification: 692480 Lane Certification: 961

President: STEVE LUTHYE (913)231-0718 sdl21957@aol.com

Vice President: TOM GORMAN (913)709-8090

Secretary: CECIL SOEKEN (913)681-2783 cesoe1954@yahoo.com Treasurer: HELEN BEAL (913)268-6894

Sergeant at Arms: JAMES EATON (913)515-5024

View Standings on the Web

Visit LeagueSecretary.com - This league's ID number is 67781

Team Standings

Place	Lane	#	Team Name	Points Won	Points Lost	Team Avg	Scratch Pins	High Game	High Sers
1	32	6	WHO'S UP?	18	3	692	6227	811	2172
2	17	13	THE GOOD FELLOWS	17	4	781	7043	908	2526
3	16	9	Team 9	16½	4½	674	6185	774	2135
4	29	8	BARELY THERE	14½	6½	685	6177	729	2105
5	21	16	ROLLING SENIORS	14	7	644	5837	727	2013
6	15	7	404 NOT FOUND	12	9	727	6459	791	2285
7	24	2	LILABC	12	9	687	6206	775	2205
8	20	11	FN-CORNER PINS	11	10	709	6393	765	2219
9	27	1	CHEATING BEAVERS	10	11	825	7440	926	2644
10	28	4	"ACHES & PAINS"	10	11	643	5895	708	1999
11	22	14	Team 14	9	12	658	5981	739	2053
12	25	17	BOWLING BLIND	9	12	644	5810	742	2025
13	23	3	DOUBLE MAKERS	7	14	774	6976	895	2458
14	18	15	WHY NOT US	7	14	743	6671	831	2307
15	19	18	Team 18	7	14	613	5474	717	2004
16	26	5	TROY WHINNERS	6	15	724	6512	784	2283
17	30	10	SERVICE REQUESTED	6	15	619	5583	668	1878
18	31	12	NOT YET!	3	18	647	5925	699	2005

Lane Assignments

	15-16	17-18	19-20	21-22	23-24	25-26	27-28	29-30	31-32
Today	7- 9	13- 15	18- 11	16- 14	3- 2	17- 5	1- 4	8- 10	12- 6
Next Week	14- 1	4- 16	6- 17	8- 13	10- 15	12- 18	7- 2	9- 3	5- 11

Last Week's Top Scores

Scratch Game	926	CHEATING BEAVERS	908	THE GOOD FELLOWS	831	DOUBLE MAKERS	
Scratch Series	2644	CHEATING BEAVERS	2526	THE GOOD FELLOWS	2284	DOUBLE MAKERS	
Handicap Game	1021	THE GOOD FELLOWS	1005	CHEATING BEAVERS	971	Team 9	
Handicap Series	2881	CHEATING BEAVERS	2865	THE GOOD FELLOWS	2726	Team 9	
Men	Scratch Game	279	DAN MASTERS	278	DAVID RUBERRY	267	JAMES EATON
	Scratch Series	743	DAVID RUBERRY	697	JAMES EATON	670	MIKE GEARHEART
	Handicap Game	297	REX PENCE	297	DAVID RUBERRY	295	DAN MASTERS
	Handicap Series	800	DAVID RUBERRY	775	MIKE GEARHEART	758	REX PENCE
Women	Scratch Game	205	CANDY HAINES	184	PAT SMITH	168	CAROL COCHRAN
	Scratch Series	511	CANDY HAINES	493	PAT SMITH	470	CAROL COCHRAN
	Handicap Game	259	CANDY HAINES	242	DIANE HURSEY	230	CAROL COCHRAN
	Handicap Series	673	CANDY HAINES	672	DIANE HURSEY	656	CAROL COCHRAN

Individual High Averages

Bowlers must have a minimum of 12 games before they will be listed for high average recognition.

Season High Scores

Scratch Game	926	CHEATING BEAVERS	908	THE GOOD FELLOWS	895	DOUBLE MAKERS	
Scratch Series	2644	CHEATING BEAVERS	2526	THE GOOD FELLOWS	2458	DOUBLE MAKERS	
Handicap Game	1021	THE GOOD FELLOWS	1005	CHEATING BEAVERS	993	DOUBLE MAKERS	
Handicap Series	2881	CHEATING BEAVERS	2865	THE GOOD FELLOWS	2752	DOUBLE MAKERS	
Men	Scratch Game	287	JIM DOLINSKI	279	DAN MASTERS	278	DAVID RUBERRY
	Scratch Series	743	DAVID RUBERRY	697	JAMES EATON	685	JIM KOELPER
						685	JIM DOLINSKI
	Handicap Game	317	JIM DOLINSKI	297	REX PENCE	297	DAVID RUBERRY
						297	TERRY CHEYNEY
	Handicap Series	800	DAVID RUBERRY	775	MIKE GEARHEART	775	JIM DOLINSKI
Women	Scratch Game	205	CANDY HAINES	200	KATHY FISHER	200	PAT SMITH
	Scratch Series	543	PAT SMITH	511	CANDY HAINES	509	KATHY FISHER
	Handicap Game	259	CANDY HAINES	250	KATHY FISHER	245	LINDA BUSH
	Handicap Series	685	CAROL COCHRAN	676	HELEN BEAL	673	CANDY HAINES

Team Rosters

Name	Age	Avg	Book Avg	Pins	Gms	High Game	High Sers	Name	Age	Avg	Book Avg	Pins	Gms	High Game	High Sers
Lane 15 - 7 - 404 NOT FOUND Avg=727								Lane 16 - 9 - Team 9 Avg=674							
STEVE SMALLWOOD	75	177	188	1597	9	227	613	CECIL W. SOEKEN	87	bk174	174	1528	8	237	570
DON PFLUMM	67	bk162	162	879	6	188	485	RON WALLECK	82	164	162	1483	9	202	545
JAN BANKS	74	185	183	1665	9	231	602	DENNIS JOHANSEN	66	144	---	867	6	178	466
TIM LUNDBERG	65	203	199	1832	9	244	626	WAYNE LAMPE	74	192	177	1734	9	222	604
Lane 17 - 13 - THE GOOD FELLOWS Avg=781								Lane 18 - 15 - WHY NOT US Avg=743							
DAN ROLD		188	177	1695	9	232	613	TERRY SMITH	76	177	187	1594	9	214	566
JIM DOLINSKI	77	206	184	1858	9	287	685	PAT SMITH	76	173	177	1558	9	200	543
MIKE MESSMER		188	---	1698	9	231	595	KYLE MORELAND	72	bk195	195	1152	6	207	583
DAVID RUBERRY	69	199	197	1792	9	278	743	JIM KOELPER	66	198	216	1782	9	242	685
Lane 19 - 18 - Team 18 Avg=613								Lane 20 - 11 - FN-CORNER PINS Avg=709							
ART NINCI	77	157	160	1414	9	187	495	BILL LOWE	78	166	174	1499	9	193	537
MIKE NOLAND	78	136	143	1228	9	220	516	DICK K. FARMER	79	164	172	1476	9	204	506
JIM E. McKIM	83	bk161	161	888	6	205	503	RUSS DUTTON	65	191	194	1726	9	223	585
DICK LAMBERT	77	bk159	159	976	6	186	490	JIM SPINNER	68	188	196	1692	9	236	612
Lane 21 - 16 - ROLLING SENIORS Avg=644								Lane 22 - 14 - Team 14 Avg=658							
JIM TODD	89	151	155	1360	9	170	476	JERRY MAYBELL	81	bk163	163	948	6	191	492
TOM NERNEY	86	155	153	1402	9	214	501	TERRY CHEYNEY	73	bk159	159	560	3	246	560
DAVID BROWN	65	184	169	1664	9	222	598	MARK HANNEY	71	164	169	1480	9	189	520
JOAN E. BOYCE	89	bk154	154	415	3	160	415	CHARLIE LAMB	68	172	176	1550	9	195	525
Lane 23 - 3 - DOUBLE MAKERS Avg=774								Lane 24 - 2 - LILABC Avg=687							
PAT DUFFY	82	178	169	1610	9	215	597	LINDA BUSH	76	137	138	1239	9	176	459
MIKE ZEGERS	58	bk203	203	1211	6	227	633	JERRY GOODRICH	70	172	172	1554	9	214	568
RON W. WARD Sr	79	201	190	1810	9	264	614	EDDIE BUSH	80	199	199	1795	9	268	675
STEVE LUTHYE	67	192	201	1736	9	224	638	DICK RODECKER	76	179	176	1618	9	235	574
Lane 25 - 17 - BOWLING BLIND Avg=644								Lane 26 - 5 - TROY WHINNERS Avg=724							
JOE P. CUNNINGHAM	88	148	155	1337	9	170	453	BEN POTTER	62	164	173	1478	9	222	537
DAVI MILLER	75	97	110	879	9	118	337	KEN HOGE		bk189	189	1148	6	222	628
STEVE OBERHELMAN	73	187	185	1685	9	240	665	TROY MUNDEN	58	176	193	1587	9	214	542
DAN MASTERS	64	212	201	1909	9	279	651	KEVIN SPANNAGEL	59	bk195	195	562	3	207	562
Lane 27 - 1 - CHEATING BEAVERS Avg=825								Lane 28 - 4 - "ACHES & PAINS" Avg=643							
JAMES EATON	65	227	223	2047	9	267	697	CAROL COCHRAN	71	157	147	1415	9	174	499
MIKE GEARHEART	77	194	178	1749	9	246	670	DIANE HURSEY	70	bk121	121	937	7	158	420
REX PENCE	71	199	182	1797	9	265	662	MIKE COCHRAN	72	180	178	1628	9	225	622
GARY PORTER	75	bk205	205	1232	6	234	655	KEN HURSEY	79	185	185	1673	9	201	576
Lane 29 - 8 - BARELY THERE Avg=685								Lane 30 - 10 - SERVICE REQUESTED Avg=619							
DAVID MOORE	80	166	161	1494	9	180	529	BARBARA POWLES	78	144	153	1300	9	170	462
CANDY HAINES	76	165	156	1487	9	205	511	JERRY KOPF	90	146	157	1314	9	166	468
DEWEY OWENS	77	169	182	1527	9	208	529	KEITH KOPF	67	152	152	1372	9	181	472
TOM GORMAN	67	185	188	1669	9	244	591	CRAIG NICHOLS	69	177	179	1597	9	205	555
Lane 31 - 12 - NOT YET! Avg=647								Lane 32 - 6 - WHO'S UP? Avg=692							
KATHY FISHER	80	160	161	1444	9	200	509	DON INGALLS	79	158	162	1430	9	193	516
LIZ CALL		bk149	149	802	6	153	402	HELEN L. BEAL	83	151	148	1367	9	176	493
MIKE MOYER	75	bk158	158	1026	6	209	566	BEN MARTIN	67	174	172	1568	9	226	576
DAVE C. MOLZ	77	180	195	1628	9	215	585	RICK MARSHALL	59	bk209	209	1235	6	235	622

Temporary Substitutes

Name	Age	Avg	Book Avg	Pins	Gms	High Game	High Sers	Name	Age	Avg	Book Avg	Pins	Gms	High Game	High Sers
JOE AVELLUTO	84	bk182	182	0	0	0	0	BILL J. McAVOY	83	bk177	177	0	0	0	0
KEN FLEMING	78	bk206	206	0	0	0	0	DICK W. MILLER	81	bk179	179	0	0	0	0
SHARON FRITZ	73	bk178	178	0	0	0	0	ROBERT NARDI	82	bk174	174	0	0	0	0
MARVIN GABB	74	bk212	212	0	0	0	0	RON RUBIN	74	bk173	170	0	0	0	0
JACK GARRETT	73	bk171	171	0	0	0	0	GENE SURBER	77	160	172	1447	9	201	510
WILLIM HAINES	70	bk166	166	0	0	0	0	RON UZELAC	75	bk178	178	0	0	0	0
DENNY E. HIGGINBOTHAM	76	bk158	182	0	0	0	0	JIM L. WEST	87	bk175	175	0	0	0	0
SHINGEN HUANG	81	bk147	147	0	0	0	0	DENNIS WHEELER	76	bk197	104	0	0	0	0
HAROLD LEIKER	83	bk165	165	0	0	0	0	GARY WILLS	74	bk200	200	0	0	0	0

This Week's Statistics

	<u>Over All</u>	<u>Men</u>	<u>Women</u>
How many people bowled	66	55	11
Number of games bowled	197	164	33
Actual average of week's scores	172.94	179.24	141.67
How many games above average	90	79	11
How many games below average	105	83	22
Pins above/below average per game	0.59	1.86	-5.70
How many people raised average by this amount	28 6.47	26 6.69	2 3.58
How many people went down by this amount	38 -4.69	29 -4.79	9 -4.34
League average before bowling	172.91	177.94	147.77
League average after bowling	172.95	178.57	144.87
Change in league average	0.05	0.64	-2.90
800s	—	—	—
775s	—	—	—
750s	—	—	—
725s	1	1	—
700s	—	—	—
675s	1	1	—
650s	4	4	—
625s	2	2	—
600s	3	3	—
575s	9	9	—
550s	5	5	—
525s	4	4	—
500s	3	2	1
475s	8	7	1
450s	15	13	2
425s	2	2	—
400s	7	1	6
below 400	2	1	1
300s	—	—	—
275s	2	2	—
250s	4	4	—
225s	11	11	—
200s	28	27	1
175s	40	39	1
150s	55	46	9
125s	48	31	17
100s	6	4	2
below 100	3	—	3

Team Average vs Avg of Scores

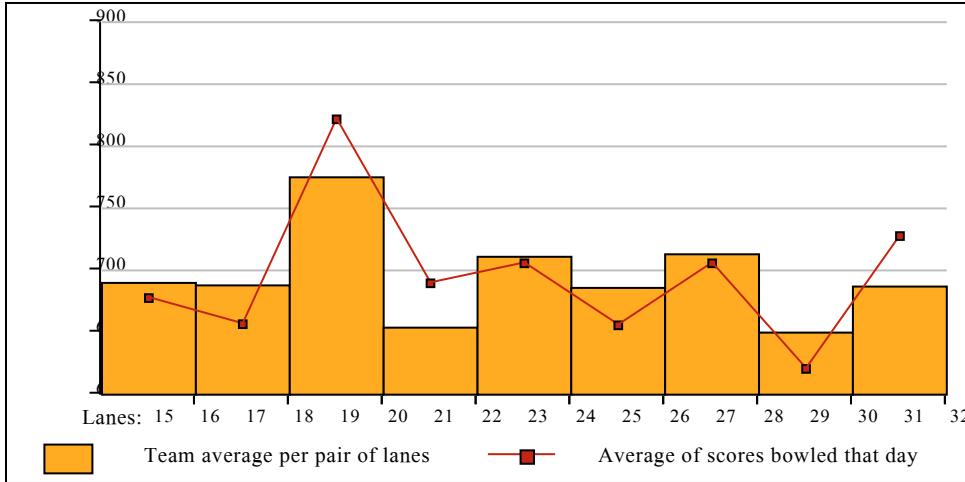

Average of Scores for Each Game

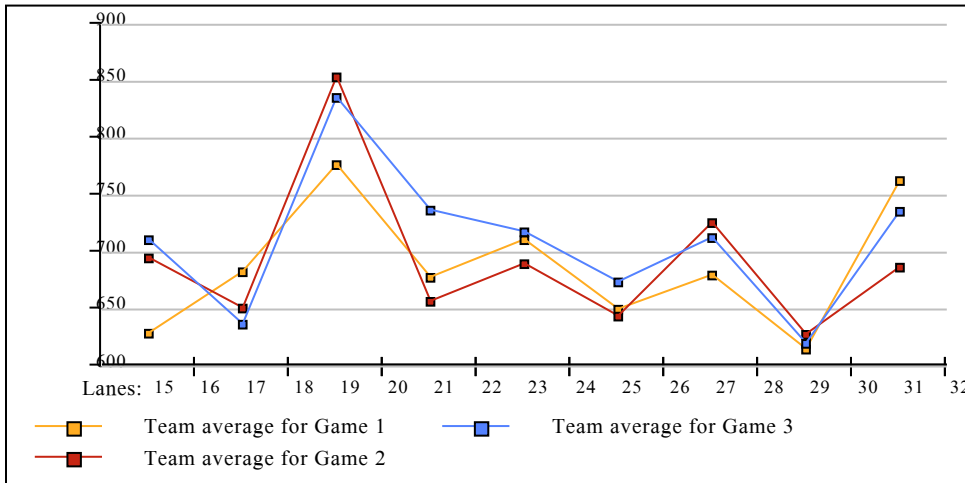

Amount Over/Under Team Average

