

Wednesday 12:00 pm

Winnetka Bowl

Lanes 1 - 24

USBC Certification:

President: Michael Falkowitz is on Lane 9 Vice President: Gary Bricker is on Lane 6

Secretary/Treasurer: Al Reiswig is on Lane 12

Team Standings

Place	Lane	#	Team Name	Points Won	Points Lost	Pins + HDCP	HDCP Game	HDCP Sers	Team Avg
1	23	19	Team 19	19	2	5453	632	1841	385
2	24	22	Niwoni	17	4	5581	672	1882	486
3	5	1	Team 1	14	7	5655	701	2009	489
4	19	23	Team 23	14	7	5610	674	1937	467
5	22	4	The Bowling Stones	14	7	5480	674	1976	470
6	9	13	Team 13	14	7	5276	644	1807	403
7	16	14	Game On	13	8	5543	656	1932	494
8	7	3	If Only...	12	9	5509	632	1887	394
9	17	21	Team 21	12	9	5414	653	1894	347
10	14	16	Team 16	12	9	5413	693	2030	495
11	4	2	Team 2	12	9	5412	636	1859	402
12	15	11	FAB	11	10	5355	622	1824	437
13	12	10	Team 10	10	11	5613	712	2003	463
14	3	7	Valley People	10	11	5453	639	1851	448
15	18	20	Team 20	9	12	5605	717	2032	509
16	6	8	Roll With It	9	12	5570	673	1940	474
17	11	15	Team 15	8	13	5539	663	1859	368
18	13	9	Team 9	8	13	5390	651	1839	476
19	10	12	The Pin Pals	8	13	5357	619	1800	333
20	21	5	Trifecta	7	14	5455	663	1912	441
21	8	6	Seesaw Gang	6	15	5527	664	1914	426
22	20	18	Team 18	6	15	5377	645	1899	503
23	1	17	Team 17	5	16	5513	687	1912	503
24	2	24	BYE	0	0	0	0	0	0

Review of Last Week's Bowling.....

Lanes	Team Name	HDCP -1-	HDCP -2-	HDCP -3-	HDCP Total	Last Wk WON	Team Name	HDCP -1-	HDCP -2-	HDCP -3-	HDCP Total	Last Wk WON
1-2	Team 19	615	601	559	1775	5	BYE	0	0	0	0	0
3-4	Team 1	637	701	671	2009	5	Seesaw Gang	659	664	591	1914	2
5-6	Valley People	578	588	588	1754	0	The Bowling Stones	598	621	638	1857	7
7-8	Trifecta	600	519	606	1725	0	Team 2	621	619	612	1852	7
9-10	FAB	590	604	622	1816	2	Team 16	627	618	596	1841	5
11-12	Team 9	642	577	563	1782	0	Game On	645	656	631	1932	7
13-14	Team 15	597	663	597	1857	5	The Pin Pals	611	618	568	1797	2
15-16	Team 13	603	578	614	1795	2	Team 10	712	682	609	2003	5
17-18	If Only...	623	632	632	1887	5	Roll With It	626	571	603	1800	2
19-20	Team 17	545	623	646	1814	2	Niwoni	645	652	585	1882	5
21-22	Team 23	659	674	604	1937	5	Team 20	596	588	632	1816	2
23-24	Team 21	653	617	624	1894	5	Team 18	596	645	558	1799	2

Lane Assignments

	1-2	3-4	5-6	7-8	9-10	11-12	13-14	15-16	17-18	19-20	21-22	23-24
Wk04 05/15	17- 24	7- 2	1- 8	3- 6	13- 12	15- 10	9- 16	11- 14	21- 20	23- 18	5- 4	19- 22
Wk05 05/22	12- 24	18- 14	20- 16	10- 22	23- 3	17- 5	7- 19	21- 1	8- 11	2- 13	4- 15	6- 9
Wk06 05/29	16- 24	20- 12	22- 14	10- 18	17- 1	19- 3	5- 21	23- 7	2- 9	4- 11	6- 13	8- 15

Team Rosters

Name	Avg HDCP		Pins	Gms	High Game	High Sers	HDCP Game	HDCP Sers	-1-	-2-	-3-	Total	HDCP Total
1 - Team 1 Lane 5 HDCP=125 Avg=489													
Mark Yokomizo	168	37	1520	9	189	527			164	180	183	527	647
Yolanda Dragotta	113	87	341	3	124	341			111	124	106	341	617
Stephen Collins	208	1	1253	6	246	688			211	246	231	688	745
2 - Team 2 Lane 4 HDCP=204 Avg=402													
Gary Pintacura	134	68	804	6	158	466		a134	a134	a134		402	606
Diana Moller	112	88	1015	9	132	367		132	123	112		367	640
Mark Goldstein	156	48	1412	9	189	496		149	156	160		465	606
3 - If Only... Lane 7 HDCP=211 Avg=394													
Fred Iannone	145	58	1308	9	182	445		129	149	149		427	598
Naomi Benghiat	98	100	593	6	113	311		99	113	99		311	623
Ron Skoller	151	53	1364	9	176	492		176	151	165		492	666
4 - The Bowling Stones Lane 22 HDCP=142 Avg=470													
Doug Silver	153	51	1384	9	191	497		159	161	163		483	645
Paul Klein	159	45	956	6	204	527		a159	a159	a159		477	612
Alex Glikmann	158	46	1430	9	191	490		136	157	172		465	600
5 - Trifecta Lane 21 HDCP=169 Avg=441													
Dick Valtin	148	55	1332	9	179	499		136	95	163		394	538
Carole Peire	150	54	1355	9	178	474		163	123	142		428	578
Barbara Vaccarello	143	60	431	3	157	431		a143	a143	a143		429	609
6 - Seesaw Gang Lane 8 HDCP=183 Avg=426													
Joann Daugherty	bk123	78	0	0	0	0		a123	a123	a123		369	603
Walter Brauer	160	45	960	6	205	534		175	205	154		534	717
Dale Forchette	143	60	1291	9	179	444		164	139	117		420	594
7 - Valley People Lane 3 HDCP=163 Avg=448													
Michael Antin	150	54	452	3	162	452		a150	a150	a150		450	612
Barbara Sonnabend	102	97	926	9	132	350		104	91	80		275	548
John Drew	196	12	1768	9	222	617		170	193	204		567	594
8 - Roll With It Lane 6 HDCP=140 Avg=474													
Steve McAdams	160	45	1448	9	216	564		160	152	137		449	566
Kathy Davis	134	68	1213	9	169	457		137	118	151		406	610
Gary Bricker	180	27	1622	9	231	579		195	167	181		543	624
9 - Team 9 Lane 13 HDCP=137 Avg=476													
Mike Paganelli	158	46	953	6	202	485		202	140	126		468	600
Gary Stines	172	34	1032	6	212	553		a172	a172	a172		516	618
Craig EvansLH	146	57	438	3	148	438		148	145	145		438	564
10 - Team 10 Lane 12 HDCP=150 Avg=463													
Tracy Lawrence	170	36	1023	6	230	595		219	230	146		595	778
Norb Charron	120	81	723	6	145	364		145	104	115		364	607
Al Reiswig	173	33	1041	6	192	521		a173	a173	a173		519	618
11 - FAB Lane 15 HDCP=172 Avg=437													
Barbara Dasaro	109	90	986	9	131	381		77	91	90		258	498
Fred Eisenhammer	150	54	452	3	162	452		a150	a150	a150		450	612
Art Rosenberg	178	28	1607	9	211	595		192	192	211		595	706
12 - The Pin Pals Lane 10 HDCP=266 Avg=333													
Bertha Willard	98	100	884	9	140	330		105	107	58		270	561
Wally Mardeusz	104	95	835	8	122	333		108	113	112		333	630
Kacey Dorey	131	71	790	6	168	405		a131	a131	a131		393	606
13 - Team 13 Lane 9 HDCP=203 Avg=403													
Audrey Key	128	73	1153	9	173	405		156	124	125		405	636
Roberta Salin	131	71	394	3	171	394		a131	a131	a131		393	606
Michael Falkowitz	144	59	1296	9	183	501		114	121	156		391	553
14 - Game On Lane 16 HDCP=121 Avg=494													
Tina Fumarolo	145	58	1311	9	188	441		157	125	159		441	615
Warren McGaha	157	47	1415	9	207	513		167	207	139		513	675
Richard Fumarolo	192	16	1731	9	227	597		191	194	203		588	642
15 - Team 15 Lane 11 HDCP=235 Avg=368													
Tom Randall	134	68	1209	9	193	456		134	106	140		380	572
Nancy Fox-Wilcox	121	80	1093	9	161	376		100	161	115		376	619
Mark Ratinoff	113	87	681	6	154	375		121	154	100		375	666

Name	Avg HDCP		Pins	Gms	High Game	High Sers	HDCP Game	HDCP Sers	-1-	-2-	-3-	Total	HDCP Total
16 - Team 16 Lane 14 HDCP=120 Avg=495													
Darlene Redman	143	60	862	6	166	478			152	166	160	478	697
John Di Pietro Sr.	189	18	1703	9	216	633			216	200	203	619	700
Bob Sturla	163	42	1311	8	211	593			138	131	112	381	444
17 - Team 17 Lane 1 HDCP=112 Avg=503													
Jay Cotton	187	20	1688	9	235	577			135	182	235	552	606
Jennifer George	109	90	989	9	127	359			91	109	98	298	553
Larry George	207	2	1867	9	246	640			211	224	205	640	655
18 - Team 18 Lane 20 HDCP=113 Avg=503													
George Ritter	163	42	1474	9	202	520			150	202	139	491	617
Revon Mahuna	145	58	872	6	176	471			a145	a145	a145	435	609
Saul Jenkins	195	13	1174	6	234	614						0	0
19 - Team 19 Lane 23 HDCP=220 Avg=385													
Marilyn Hatch	120	81	1082	9	156	366			155	120	91	366	609
Mercia Martich	140	63	1260	9	157	442			142	141	139	422	611
Marcia Votava	125	76	1128	9	146	398			103	125	114	342	555
20 - Team 20 Lane 18 HDCP=107 Avg=509													
Richard Deem	179	27	1613	9	216	596			153	148	181	482	539
Cathy Pia	133	69	1203	9	159	447			159	146	142	447	672
Hymie Glass	197	11	1184	6	215	603			182	192	207	581	605
21 - Team 21 Lane 17 HDCP=254 Avg=347													
Anne Randall	115	85	1043	9	143	376			143	114	119	376	643
Judith Statham	120	81	360	3	123	360			a120	a120	a120	360	603
Patricia Segall	112	88	1008	9	127	369			127	120	122	369	648
22 - Niwoni Lane 24 HDCP=129 Avg=486													
Ed Wannomae	163	42	1475	9	187	506			154	166	151	471	585
John Rosen	141	62	1271	9	213	469			177	172	120	469	676
Bob Holbrook	182	25	1092	6	206	590			a182	a182	a182	546	621
23 - Team 23 Lane 19 HDCP=145 Avg=467													
Carol Ellis	169	36	1524	9	215	555			215	183	157	555	687
VACANT	130	72	0	0	0	0			v130	v130	v130	390	606
Arthur Sanchez	168	37	1515	9	205	524			158	205	161	524	644
24 - BYE Lane 2 HDCP=0 Avg=0													

Temporary Substitutes

 **Men**

<u>Name</u>	<u>Avg HDCP</u>		<u>Pins Gms</u>		<u>High Game</u>	<u>High Sers</u>	<u>HDCP Game</u>	<u>HDCP Sers</u>	<u>-1-</u>	<u>-2-</u>	<u>-3-</u>	<u>Total</u>	<u>HDCP Total</u>
Steve Belilove	160	45	480	3	170	480			170	167	143	480	573

 **Women**

<u>Name</u>	<u>Avg HDCP</u>		<u>Pins Gms</u>		<u>High Game</u>	<u>High Sers</u>	<u>HDCP Game</u>	<u>HDCP Sers</u>	<u>-1-</u>	<u>-2-</u>	<u>-3-</u>	<u>Total</u>	<u>HDCP Total</u>
Debbie Prince	85	112	255	3	91	255						0	0

Last Week's Top Scores

Team Scratch Game		Team Scratch Series		Team Handicap Game		Team Handicap Series	
550 Team 1		1556 Team 1		712 Team 10		2009 Team 1	
Scratch Game		Scratch Series		Handicap Game		Handicap Series	
Men	246 Stephen Collins 235 Jay Cotton 230 Tracy Lawrence 224 Larry George 216 John Di Pietro Sr.	688 Stephen Collins 640 Larry George 619 John Di Pietro Sr. 595 Tracy Lawrence 595 Art Rosenberg					
Women	215 Carol Ellis 166 Darlene Redman 163 Carole Peire 161 Nancy Fox-Wilcox 159 Cathy Pia 159 Tina Fumarolo	555 Carol Ellis 478 Darlene Redman 447 Cathy Pia 441 Tina Fumarolo 428 Carole Peire					

Season High Scores

Team Scratch Series		Team Scratch Game		Team Handicap Series		Team Handicap Game	
1616 Team 16		576 Team 20		2032 Team 20		712 Team 10	
<i>Bowlers must have a minimum of 21 games (after bowling) to be listed for high handicap game and series.</i>							
Scratch Series		Scratch Game		Handicap Series		Handicap Game	
Men	688 Stephen Collins	246 Larry George					
Women	555 Carol Ellis	188 Tina Fumarolo					

Individual High Averages

Bowlers must have a minimum of 12 games before they will be listed for high average recognition.

Most Improved Average

Bowlers must have a minimum of 12 games to be listed for most improved average recognition unless they have a book average.

Men 178 to 197.33 = +19.33 Hymie Glass **Women** 131 to 140.00 = +9.00 Mercia Martich

View Standings on the Web

Visit LeagueSecretary.com - This league's ID number is 120419
Visit bowl.com - This league's ID number is 6935

League Average Week-by-Week

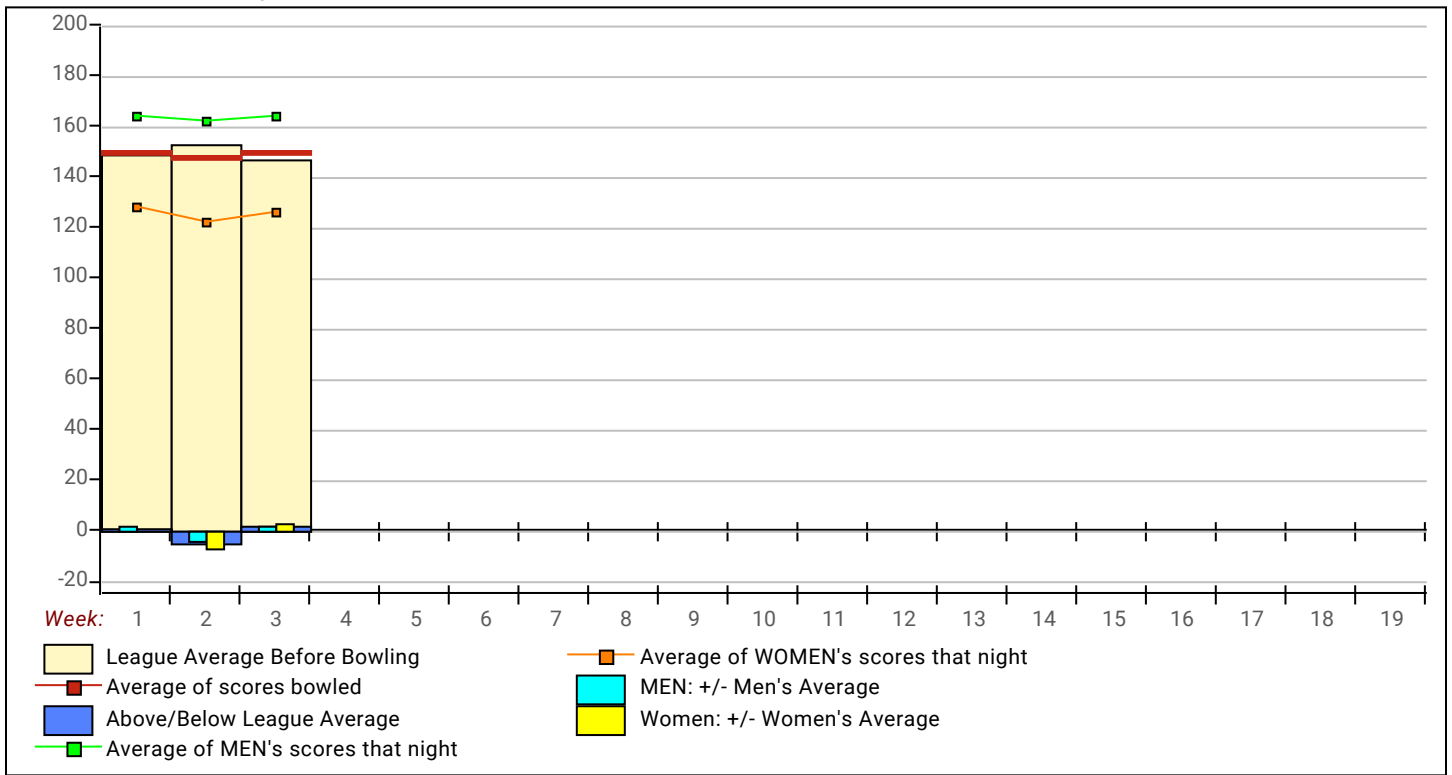

This Week's Statistics

	<u>Over All</u>	<u>Men</u>	<u>Women</u>
How many people bowled	55	35	20
Number of games bowled	165	105	60
Actual average of week's scores	149.79	163.66	125.52
How many games above average	91	55	36
How many games below average	72	50	22
Pins above/below average per game	2.79	2.71	2.92
How many people raised average	31	17	14
by this amount	6.53	8.06	4.66
How many people went down	24	18	6
by this amount	-6.08	-6.09	-6.06
League average before bowling	147.37	161.36	122.88
League average after bowling	148.39	162.15	124.32
Change in league average	1.02	0.78	1.44
800s	--	--	--
775s	--	--	--
750s	--	--	--
725s	--	--	--
700s	--	--	--
675s	1	1	--
650s	--	--	--
625s	1	1	--
600s	1	1	--
575s	4	4	--
550s	3	2	1
525s	3	3	--
500s	2	2	--
475s	6	5	1
450s	5	5	--
425s	6	3	3
400s	4	1	3
below 400	19	7	12
300s	--	--	--
275s	--	--	--
250s	--	--	--
225s	4	4	--
200s	18	17	1
175s	17	16	1
150s	42	30	12
125s	37	24	13
100s	35	13	22
below 100	12	1	11

Team Average vs Avg of Scores

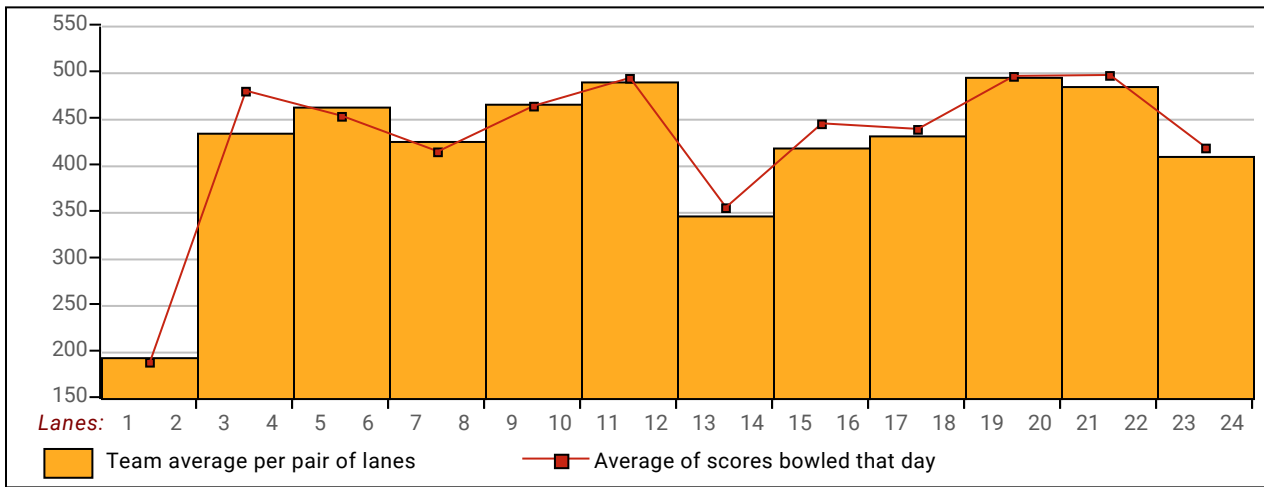

Average of Scores for Each Game

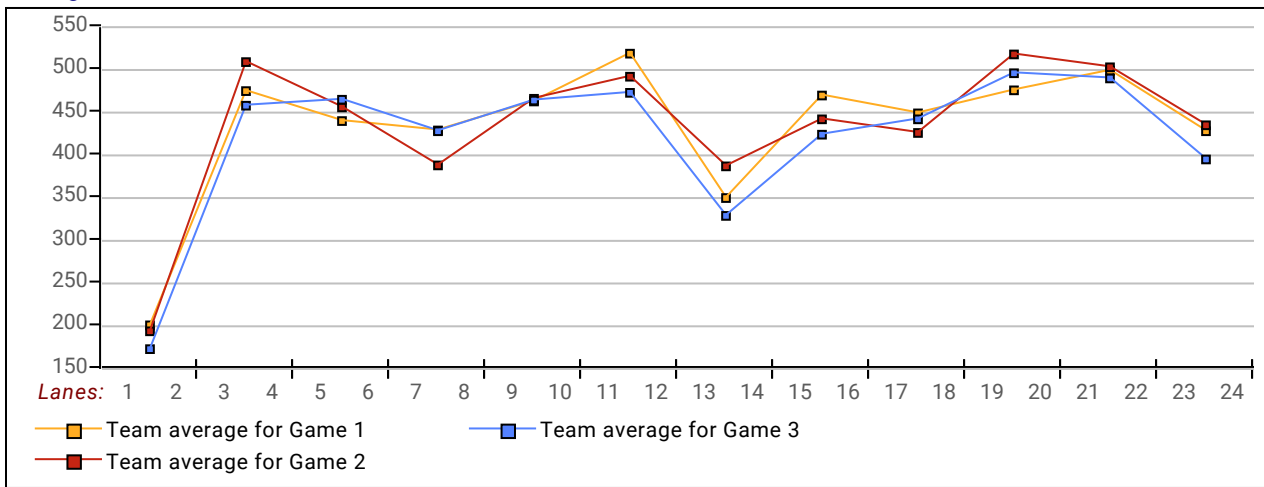

Amount Over/Under Team Average

