

Wednesday 11:30 am

Olathe Lanes East

Lanes 15 - 32

USBC Certification: 692480 Lane Certification: 961
 President: STEVE LUTHYE Vice President: TOM GORMAN
 Secretary: CECIL SOEKEN Treasurer: HELEN BEAL
 Sergeant at Arms: JAMES EATON

View Standings on the Web

Visit LeagueSecretary.com - This league's ID number is **67781**

Team Standings

Place	Lane	#	Team Name	Points Won	Points Lost	Team Avg	Scratch Pins	High Game	High Sers
1	16	6	Team 6	7	0	691	2172	811	2172
2	25	9	Team 9	7	0	646	2103	739	2103
3	28	16	Team 16	7	0	643	2013	727	2013
4	15	3	Team 3	5	2	763	2458	895	2458
5	29	13	THE GOOD FELLOWS	5	2	733	2239	777	2239
6	19	2	Team 2	5	2	685	2205	775	2205
7	26	8	BARELY THERE	5	2	687	2023	687	2023
8	27	18	Team 18	5	2	623	2004	717	2004
9	21	11	Team 11	4	3	736	2045	732	2045
10	24	12	Team 12	3	4	687	1998	695	1998
11	18	1	CHEATING BEAVERS	2	5	788	2349	794	2349
12	23	7	404 NOT FOUND	2	5	732	2092	725	2092
13	31	14	Team 14	2	5	667	2053	739	2053
14	20	4	"ACHES & PAINS"	2	5	631	1999	690	1999
15	30	17	Team 17	2	5	651	1938	742	1938
16	32	15	Team 15	0	7	775	2156	743	2156
17	17	5	Team 5	0	7	750	2067	709	2067
18	22	10	SERVICE REQUESTED	0	7	641	1878	658	1878

Lane Assignments

	15-16	17-18	19-20	21-22	23-24	25-26	27-28	29-30	31-32
Today	3- 6	5- 1	2- 4	11- 10	7- 12	9- 8	18- 16	13- 17	14- 15
Next Week	5- 4	2- 6	3- 1	9- 12	11- 8	7- 10	15- 17	18- 14	16- 13

Last Week's Top Scores

Scratch Game	895	Team 3	811	Team 6	794	CHEATING BEAVERS	
Scratch Series	2458	Team 3	2349	CHEATING BEAVERS	2239	THE GOOD FELLOWS	
Handicap Game	993	Team 3	970	Team 6	938	Team 2	
Handicap Series	2752	Team 3	2694	Team 2	2694	Team 9	
Men	Scratch Game	269	DAN MASTERS	268	EDDIE BUSH	264	RON WARD Sr
	Scratch Series	675	EDDIE BUSH	671	JAMES EATON	638	STEVE LUTHYE
	Handicap Game	297	TERRY CHEYNEY	289	RON WARD Sr	285	MIKE NOLAND
				285	EDDIE BUSH	285	DAN MASTERS
	Handicap Series	727	MIKE COCHRAN	726	PAT DUFFY	726	EDDIE BUSH
Women	Scratch Game	192	PAT SMITH	181	CANDY HAINES	176	LINDA BUSH
	Scratch Series	543	PAT SMITH	496	CANDY HAINES	481	KATHY FISHER
	Handicap Game	245	LINDA BUSH	235	CANDY HAINES	230	HELEN BEAL
	Handicap Series	666	LINDA BUSH	658	CANDY HAINES	651	PAT SMITH

Individual High Averages

Bowlers must have a minimum of 12 games before they will be listed for high average recognition.

Season High Scores

Scratch Game	895	Team 3	811	Team 6	794	CHEATING BEAVERS	
Scratch Series	2458	Team 3	2349	CHEATING BEAVERS	2239	THE GOOD FELLOWS	
Handicap Game	993	Team 3	970	Team 6	938	Team 2	
Handicap Series	2752	Team 3	2694	Team 2	2694	Team 9	
Men	Scratch Game	269	DAN MASTERS	268	EDDIE BUSH	264	RON WARD Sr
	Scratch Series	675	EDDIE BUSH	671	JAMES EATON	638	STEVE LUTHYE
	Handicap Game	297	TERRY CHEYNEY	289	RON WARD Sr	285	MIKE NOLAND
				285	EDDIE BUSH	285	DAN MASTERS
	Handicap Series	727	MIKE COCHRAN	726	PAT DUFFY	726	EDDIE BUSH
Women	Scratch Game	192	PAT SMITH	181	CANDY HAINES	176	LINDA BUSH
	Scratch Series	543	PAT SMITH	496	CANDY HAINES	481	KATHY FISHER
	Handicap Game	245	LINDA BUSH	235	CANDY HAINES	230	HELEN BEAL
	Handicap Series	666	LINDA BUSH	658	CANDY HAINES	651	PAT SMITH

Team Rosters

Name	Age	Avg	Book Avg	Pins	Gms	High Game	High Sers	Name	Age	Avg	Book Avg	Pins	Gms	High Game	High Sers
Lane 15 - 3 - Team 3 Avg=763								Lane 16 - 6 - Team 6 Avg=691							
PAT DUFFY	82	bk169	169	597	3	213	597	DON INGALLS	79	bk162	162	516	3	193	516
MIKE ZEGERS	58	bk203	203	0	0	0	0	HELEN L. BEAL	83	bk148	148	458	3	169	458
RON W. WARD Sr	79	bk190	190	614	3	264	614	BEN MARTIN	67	bk172	172	576	3	226	576
STEVE LUTHY	67	bk201	201	638	3	224	638	RICK MARSHALL	59	bk209	209	622	3	235	622
Lane 17 - 5 - Team 5 Avg=750								Lane 18 - 1 - CHEATING BEAVERS Avg=788							
BEN POTTER	62	bk173	173	473	3	222	473	JAMES EATON	64	bk223	223	671	3	243	671
KEN HOGE		bk189	189	520	3	192	520	MIKE GEARHEART	77	bk178	178	573	3	202	573
TROY MUNDEN	58	bk193	193	512	3	176	512	REX PENCE	71	bk182	182	528	3	216	528
KEVIN SPANNAGEL	59	bk195	195	562	3	207	562	GARY PORTER	75	bk205	205	577	3	204	577
Lane 19 - 2 - Team 2 Avg=685								Lane 20 - 4 - "ACHES & PAINS" Avg=631							
LINDA BUSH	76	bk138	138	459	3	176	459	CAROL COCHRAN	70	bk147	147	446	3	157	446
JERRY GOODRICH	70	bk172	172	499	3	202	499	DIANE HURSEY	70	bk121	121	113	1	113	113
EDDIE BUSH	80	bk199	199	675	3	268	675	MIKE COCHRAN	72	bk178	178	622	3	225	622
DICK RODECKER	76	bk176	176	572	3	235	572	KEN HURSEY	79	bk185	185	576	3	201	576
Lane 21 - 11 - Team 11 Avg=736								Lane 22 - 10 - SERVICE REQUESTED Avg=641							
BILL LOWE	78	bk174	174	470	3	159	470	BARBARA POWLES	78	bk153	153	416	3	146	416
DICK K. FARMER	79	bk172	172	506	3	204	506	JERRY KOPF	90	bk157	157	466	3	166	466
RUSS DUTTON	65	bk194	194	561	3	205	561	KEITH KOPF	67	bk152	152	441	3	167	441
JIM SPINNER	68	bk196	196	508	3	171	508	CRAIG NICHOLS	69	bk179	179	555	3	205	555
Lane 23 - 7 - 404 NOT FOUND Avg=732								Lane 24 - 12 - Team 12 Avg=687							
STEVE SMALLWOOD	75	bk188	188	484	3	178	484	KATHY FISHER	80	bk161	161	481	3	172	481
DON PFLUMM	67	bk162	162	394	3	148	394	LIZ CALL		bk149	149	0	0	0	0
JAN BANKS	74	bk183	183	602	3	231	602	JOE AVELLUTO	84	bk182	182	0	0	0	0
TIM LUNDBERG	65	bk199	199	612	3	244	612	DAVE C. MOLZ	77	bk195	195	492	3	185	492
Lane 25 - 9 - Team 9 Avg=646								Lane 26 - 8 - BARELY THERE Avg=687							
RON WALLECK	82	bk162	162	545	3	191	545	TOM GORMAN	67	bk188	188	536	3	190	536
CECIL W. SOEKEN	87	bk174	174	553	3	187	553	CANDY HAINES	76	bk156	156	496	3	181	496
WAYNE LAMPE	74	bk177	177	604	3	222	604	DAVID MOORE	80	bk161	161	467	3	172	467
DENNIS JOHANSEN		133	---	401	3	146	401	DEWEY OWENS	77	bk182	182	524	3	208	524
Lane 27 - 18 - Team 18 Avg=623								Lane 28 - 16 - Team 16 Avg=643							
ART NINCI	77	bk160	160	495	3	187	495	JIM TODD	89	bk155	155	476	3	167	476
MIKE NOLAND	78	bk143	143	516	3	220	516	TOM NERNEY	86	bk153	153	499	3	214	499
JIM E. McKIM	83	bk161	161	503	3	205	503	DAVID BROWN	65	bk169	169	540	3	181	540
DICK LAMBERT	77	bk159	159	490	3	181	490	WILLIM HAINES	70	bk166	166	0	0	0	0
Lane 29 - 13 - THE GOOD FELLOWS Avg=733								Lane 30 - 17 - Team 17 Avg=651							
DAN ROLD		bk177	177	601	3	232	601	JOE P. CUNNINGHAM	88	bk155	155	453	3	169	453
JIM DOLINSKI	77	bk184	184	581	3	214	581	DAVI MILLER	75	bk110	110	337	3	118	337
MIKE MESSMER		175	---	525	3	189	525	STEVE OBERHELMAN	73	bk185	185	512	3	186	512
DAVID RUBERRY	69	bk197	197	532	3	204	532	DAN MASTERS	64	bk201	201	636	3	269	636
Lane 31 - 14 - Team 14 Avg=667								Lane 32 - 15 - Team 15 Avg=775							
JERRY MAYBELL	81	bk163	163	0	0	0	0	TERRY SMITH	76	bk187	187	511	3	187	511
TERRY CHEYNEY	73	bk159	159	560	3	246	560	PAT SMITH	76	bk177	177	543	3	192	543
MARK HANNEY	71	bk169	169	498	3	189	498	KYLE MORELAND	72	bk195	195	569	3	207	569
CHARLIE LAMB	68	bk176	176	506	3	178	506	JIM KOELPER	66	bk216	216	533	3	190	533

Temporary Substitutes

Name	Age	Avg	Book Avg	Pins	Gms	High Game	High Sers	Name	Age	Avg	Book Avg	Pins	Gms	High Game	High Sers
JOAN E. BOYCE	89	bk154	154	0	0	0	0	DICK W. MILLER	81	bk179	179	0	0	0	0
KEN FLEMING	78	bk206	206	0	0	0	0	ROBERT NARDI	82	bk174	174	0	0	0	0
MARVIN GABB	74	bk212	212	0	0	0	0	RON RUBIN	74	bk173	170	0	0	0	0
JACK GARRETT	73	bk171	171	0	0	0	0	GENE SURBER	77	bk172	172	479	3	162	479
DENNY E. HIGGINBOTHAM	76	bk158	182	0	0	0	0	RON UZELAC	75	bk178	178	0	0	0	0
SHINGEN HUANG	81	bk147	147	0	0	0	0	JIM L. WEST	87	bk175	175	0	0	0	0
HAROLD LEIKER	83	bk165	165	0	0	0	0	DENNIS WHEELER	76	bk197	104	0	0	0	0
BILL J. McAVOY	83	bk177	177	0	0	0	0	GARY WILLS	74	bk200	200	0	0	0	0

This Week's Statistics

	<u>Over All</u>	<u>Men</u>	<u>Women</u>
How many people bowled	67	58	9
Number of games bowled	199	174	25
Actual average of week's scores	175.91	179.64	149.96
How many games above average	98	85	13
How many games below average	94	83	11
Pins above/below average per game	0.67	0.44	2.32
How many people raised average by this amount	34 12.99	28 14.45	6 6.17
How many people went down by this amount	32 -12.57	29 -13.08	3 -7.67
League average before bowling	174.70	179.21	145.67
League average after bowling	175.29	179.64	147.22
Change in league average	0.59	0.44	1.56
800s	—	—	—
775s	—	—	—
750s	—	—	—
725s	—	—	—
700s	—	—	—
675s	1	1	—
650s	1	1	—
625s	2	2	—
600s	7	7	—
575s	5	5	—
550s	8	8	—
525s	8	7	1
500s	11	11	—
475s	11	9	2
450s	7	5	2
425s	2	1	1
400s	1	—	1
below 400	3	1	2
300s	—	—	—
275s	—	—	—
250s	3	3	—
225s	10	10	—
200s	34	34	—
175s	48	44	4
150s	66	57	9
125s	32	24	8
100s	6	2	4
below 100	—	—	—

Team Average vs Avg of Scores

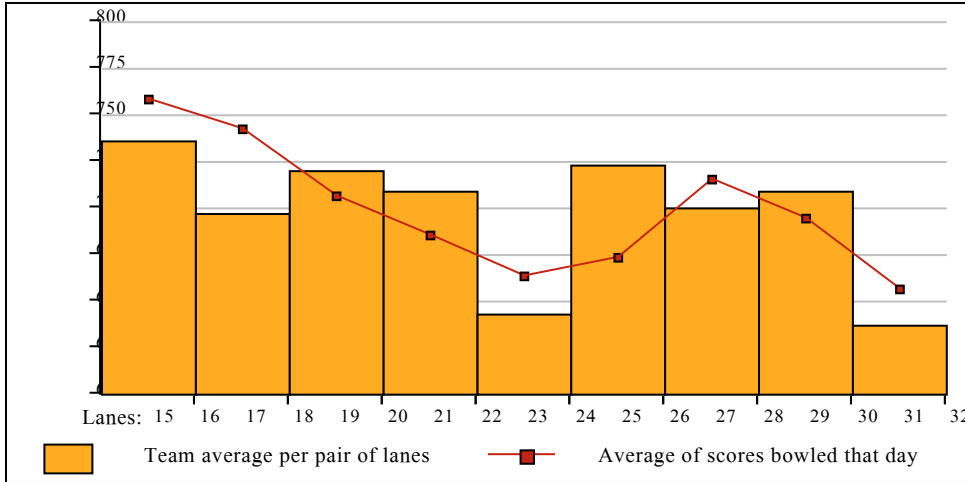

Average of Scores for Each Game

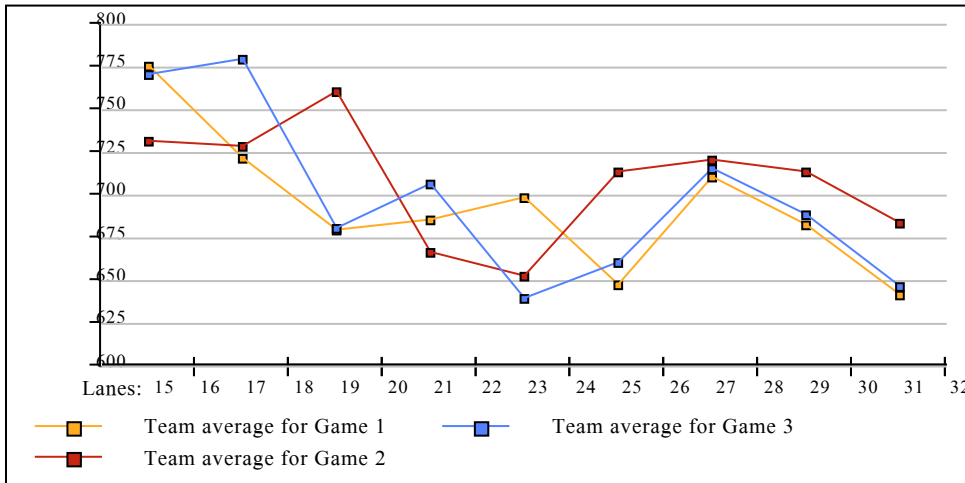

Amount Over/Under Team Average

