

Wednesday 12:00 pm

## Winnetka Bowl

Lanes 1 - 24

USBC Certification: Lane Certification: 8846

President: Michael Falkowitz is on Lane 11 Vice President: Gary Bricker is on Lane 4

Secretary/Treasurer: Al Reiswig is on Lane 14

### Team Standings

Place	#	Team Name	Points Won	Points Lost	Year-To-Date WON	Pins + HDCP	HDCP Game	HDCP Sers	Team Avg
1	16	Team 16	7	0	7	2030	693	2030	557
2	4	Team 4	7	0	7	1976	674	1976	503
3	22	Team 22	7	0	7	1865	660	1865	483
4	23	Team 23	7	0	7	1855	625	1855	459
5	19	Team 19	7	0	7	1837	629	1837	385
6	2	Team 2	5	2	5	1859	636	1859	420
7	7	Team 7	5	2	5	1848	635	1848	457
8	9	Team 9	5	2	5	1839	651	1839	520
9	11	FAB	5	2	5	1824	622	1824	446
10	5	Trifecta	5	2	5	1818	618	1818	440
11	13	Team 13	5	2	5	1807	644	1807	432
12	18	Team 18	4	3	4	1899	645	1899	534
13	17	Team 17	3	4	3	1912	687	1912	519
14	10	Team 10	2	5	2	1834	626	1834	456
15	8	Roll With It	2	5	2	1830	670	1830	463
16	6	Seesaw Gang	2	5	2	1809	652	1809	413
17	12	The Pin Pals	2	5	2	1800	619	1800	359
18	1	Team 1	2	5	2	1780	621	1780	459
19	14	Team 14	2	5	2	1761	629	1761	484
20	15	Team 15	0	7	0	1823	658	1823	350
21	3	Team 3	0	7	0	1785	622	1785	381
22	20	Team 20	0	7	0	1757	595	1757	471
23	21	Team 21	0	7	0	1724	584	1724	338
24	24	BYE	0	0	0	0	0	0	0

### Review of Last Week's Bowling.....

Lanes	Team Name	HDCP -1-	HDCP -2-	HDCP -3-	HDCP Total	Last Wk WON	Team Name	HDCP -1-	HDCP -2-	HDCP -3-	HDCP Total	Last Wk WON
1-2	Team 1	556	621	603	1780	2	Team 2	615	608	636	1859	5
3-4	Team 3	622	574	589	1785	0	Team 4	674	658	644	1976	7
5-6	Trifecta	585	618	615	1818	5	Seesaw Gang	652	607	550	1809	2
7-8	Team 7	607	635	606	1848	5	Roll With It	670	585	575	1830	2
9-10	Team 9	651	632	556	1839	5	Team 10	626	620	588	1834	2
11-12	FAB	597	622	605	1824	5	The Pin Pals	585	596	619	1800	2
13-14	Team 13	644	624	539	1807	5	Team 14	629	560	572	1761	2
15-16	Team 15	595	570	658	1823	0	Team 16	693	653	684	2030	7
17-18	Team 17	643	582	687	1912	3	Team 18	645	616	638	1899	4
19-20	Team 19	615	593	629	1837	7	Team 20	595	569	593	1757	0
21-22	Team 21	563	577	584	1724	0	Team 22	660	599	606	1865	7
23-24	Team 23	616	614	625	1855	7	BYE	0	0	0	0	0

### Lane Assignments



	<u>1-2</u>	<u>3-4</u>	<u>5-6</u>	<u>7-8</u>	<u>9-10</u>	<u>11-12</u>	<u>13-14</u>	<u>15-16</u>	<u>17-18</u>	<u>19-20</u>	<u>21-22</u>	<u>23-24</u>
Wk02 05/01	21- 24	5- 8	3- 2	1- 4	15- 14	13- 16	11- 10	9- 12	23- 22	7- 6	19- 18	17- 20
Wk03 05/08	19- 24	1- 6	7- 4	5- 2	11- 16	9- 14	15- 12	13- 10	3- 8	17- 22	23- 20	21- 18
Wk04 05/15	17- 24	7- 2	1- 8	3- 6	13- 12	15- 10	9- 16	11- 14	21- 20	23- 18	5- 4	19- 22

## Team Rosters

Name	Avg HDCP		Pins	Gms	High Game	High Sers	HDCP Game	HDCP Sers	-1-	-2-	-3-	Total	HDCP Total
<b>1 - Team 1</b> Lane 7 HDCP=153 Avg=459													
Mark Yokomizo	160	45	481	3	188	481			123	188	170	481	568
Yolanda Dragotta	bk107	92	0	0	0	0			v130	v130	v130	390	606
Stephen Collins	bk192	16	0	0	0	0			v130	v130	v130	390	606
<b>2 - Team 2</b> Lane 6 HDCP=188 Avg=420													
Gary Pintacura	155	49	466	3	158	466			157	158	151	466	670
Diana Moller	115	85	345	3	127	345			122	96	127	345	612
Mark Goldstein	150	54	451	3	159	451			137	155	159	451	577
<b>3 - Team 3</b> Lane 5 HDCP=222 Avg=381													
Fred Iannone	148	55	445	3	182	445			182	147	116	445	631
Naomi Benghiat	94	104	282	3	101	282			97	84	101	282	582
Ron Skoller	139	63	419	3	159	419			130	130	159	419	572
<b>4 - Team 4</b> Lane 8 HDCP=113 Avg=503													
Doug Silver	165	40	497	3	191	497			191	157	149	497	650
Paul Klein	175	31	527	3	204	527			167	156	204	527	680
Alex Glikmann	163	42	490	3	191	490			162	191	137	490	646
<b>5 - Trifecta</b> Lane 3 HDCP=170 Avg=440													
Dick Valtin	146	57	439	3	152	439			152	149	138	439	616
Carole Peire	151	53	453	3	168	453			130	168	155	453	630
Barbara Vaccarello	143	60	431	3	157	431			138	136	157	431	572
<b>6 - Seesaw Gang</b> Lane 20 HDCP=194 Avg=413													
Joann Daugherty	bk123	78	0	0	0	0			v130	v130	v130	390	606
Walter Brauer	142	61	426	3	160	426			160	146	120	426	588
Dale Forchette	148	55	444	3	179	444			179	148	117	444	615
<b>7 - Team 7</b> Lane 19 HDCP=155 Avg=457													
Michael Antin	bk152	52	0	0	0	0			v130	v130	v130	390	606
Barbara Sonnabend	100	99	301	3	110	301			104	110	87	301	589
John Drew	205	4	617	3	215	617			193	215	209	617	653
<b>8 - Roll With It</b> Lane 4 HDCP=149 Avg=463													
Steve McAdams	145	58	435	3	175	435			175	99	161	435	579
Kathy Davis	152	52	457	3	169	457			169	167	121	457	676
Gary Bricker	166	39	500	3	180	500			180	173	147	500	575
<b>9 - Team 9</b> Lane 15 HDCP=98 Avg=520													
Mike Paganelli	161	44	485	3	177	485			172	177	136	485	593
Gary Stines	184	23	553	3	212	553			212	188	153	553	640
Craig EvansRH	bk175	31	0	0	0	0			v130	v130	v130	390	606
<b>10 - Team 10</b> Lane 14 HDCP=156 Avg=456													
Tracy Lawrence	bk161	44	0	0	0	0			v130	v130	v130	390	606
Norb Charron	bk122	79	0	0	0	0			v130	v130	v130	390	606
Al Reiswig	173	33	520	3	188	520			188	182	150	520	622
<b>11 - FAB</b> Lane 13 HDCP=164 Avg=446													
Barbara Dasaro	127	74	381	3	131	381			127	131	123	381	600
Fred Eisenhammer	150	54	452	3	162	452			140	150	162	452	584
Art Rosenberg	169	36	508	3	180	508			169	180	159	508	640
<b>12 - The Pin Pals</b> Lane 16 HDCP=243 Avg=359													
Bertha Willard	110	90	330	3	140	330			112	140	78	330	639
Wally Mardeusz	bk114	86	174	2	94	174			80	94	a114	288	546
Kacey Dorey	135	67	405	3	168	405			134	103	168	405	615
<b>13 - Team 13</b> Lane 11 HDCP=177 Avg=432													
Audrey Key	134	68	402	3	173	402			173	109	120	402	591
Roberta Salin	131	71	394	3	171	394			118	171	105	394	589
Michael Falkowitz	167	38	501	3	183	501			183	174	144	501	627

Name	Avg HDCP		Pins	Gms	High Game	High Sers	HDCP Game	HDCP Sers	-1-	-2-	-3-	Total	HDCP Total
<b>14 - Team 14</b> Lane 10 HDCP=130 Avg=484													
Tina Fumarolo	146	57	439	3	188	439			188	103	148	439	598
Warren McGaha	156	48	470	3	181	470			147	181	142	470	584
Richard Fumarolo	182	25	546	3	192	546			192	174	180	546	579
<b>15 - Team 15</b> Lane 9 HDCP=251 Avg=350													
Tom Randall	124	77	373	3	169	373			100	104	169	373	601
Nancy Fox-Wilcox	124	77	373	3	142	373			121	110	142	373	628
Mark Ratinoff	102	97	306	3	117	306			117	99	90	306	594
<b>16 - Team 16</b> Lane 12 HDCP=65 Avg=557													
Darlene Redman	bk149	54	0	0	0	0			v130	v130	v130	390	606
John Di Pietro Sr.	211	0	633	3	216	633			214	203	216	633	696
Bob Sturla	197	11	593	3	211	593			211	182	200	593	728
<b>17 - Team 17</b> Lane 23 HDCP=98 Avg=519													
Jay Cotton	192	16	577	3	199	577			186	192	199	577	652
Jennifer George	119	81	359	3	125	359			123	111	125	359	623
Larry George	208	1	625	3	246	625			217	162	246	625	637
<b>18 - Team 18</b> Lane 22 HDCP=85 Avg=534													
George Ritter	173	33	520	3	182	520			165	173	182	520	631
Revon Mahuna	157	47	471	3	176	471			176	171	124	471	621
Saul Jenkins	204	5	614	3	234	614			206	174	234	614	647
<b>19 - Team 19</b> Lane 21 HDCP=220 Avg=385													
Marilyn Hatch	121	80	365	3	156	365			97	112	156	365	608
Mercia Martich	132	70	396	3	146	396			146	127	123	396	609
Marcia Votava	132	70	398	3	146	398			146	128	124	398	620
<b>20 - Team 20</b> Lane 24 HDCP=141 Avg=471													
Richard Deem	178	28	535	3	192	535			178	165	192	535	616
Cathy Pia	115	85	346	3	125	346			125	112	109	346	535
Hymie Glass	bk178	28	0	0	0	0			v130	v130	v130	390	606
<b>21 - Team 21</b> Lane 1 HDCP=262 Avg=338													
Anne Randall	118	82	354	3	125	354			109	125	120	354	594
Judith Statham	120	81	360	3	123	360			120	117	123	360	585
Patricia Segall	100	99	302	3	105	302			98	99	105	302	545
<b>22 - Team 22</b> Lane 18 HDCP=130 Avg=483													
Ed Wannomae	168	37	506	3	173	506			164	169	173	506	635
John Rosen	119	81	358	3	154	358			154	87	117	358	526
Bob Holbrook	196	12	590	3	206	590			205	206	179	590	704
<b>23 - Team 23</b> Lane 17 HDCP=153 Avg=459													
Carol Ellis	164	41	494	3	170	494			163	161	170	494	626
VACANT	130	72	0	0	0	0			v130	v130	v130	390	606
Arthur Sanchez	165	40	497	3	167	497			165	165	167	497	623
<b>24 - BYE</b> Lane 2 HDCP=0 Avg=0													

**Temporary Substitutes**

 <b>Men</b>												
<u>Name</u>	<u>Avg HDCP</u>	<u>Pins</u>	<u>Gms</u>	<u>High Game</u>	<u>High Sers</u>	<u>HDCP Game</u>	<u>HDCP Sers</u>	<u>-1-</u>	<u>-2-</u>	<u>-3-</u>	<u>Total</u>	<u>HDCP Total</u>
 <b>Women</b>												
<u>Name</u>	<u>Avg HDCP</u>	<u>Pins</u>	<u>Gms</u>	<u>High Game</u>	<u>High Sers</u>	<u>HDCP Game</u>	<u>HDCP Sers</u>	<u>-1-</u>	<u>-2-</u>	<u>-3-</u>	<u>Total</u>	<u>HDCP Total</u>

**Last Week's Top Scores**

<u>Team Scratch Game</u>		<u>Team Scratch Series</u>		<u>Team Handicap Game</u>		<u>Team Handicap Series</u>	
570 Team 17		1616 Team 16		693 Team 16		2030 Team 16	
<u>Scratch Game</u>		<u>Scratch Series</u>		<u>Handicap Game</u>		<u>Handicap Series</u>	
<b>Men</b>	246 Larry George	633 John Di Pietro Sr.	625 Larry George				
	234 Saul Jenkins	617 John Drew	614 Saul Jenkins				
	216 John Di Pietro Sr.	593 Bob Sturla					
	215 John Drew						
	212 Gary Stines						
<b>Women</b>	188 Tina Fumarolo	494 Carol Ellis	471 Revon Mahuna				
	176 Revon Mahuna	457 Kathy Davis	453 Carole Peire				
	173 Audrey Key	439 Tina Fumarolo					
	171 Roberta Salin						
	170 Carol Ellis						

**Season High Scores**

<u>Team Scratch Series</u>		<u>Team Scratch Game</u>		<u>Team Handicap Series</u>		<u>Team Handicap Game</u>	
1616 Team 16		570 Team 17		2030 Team 16		687 Team 17	
<i>Bowlers must have a minimum of 21 games (after bowling) to be listed for high handicap game and series.</i>							
<u>Scratch Series</u>		<u>Scratch Game</u>		<u>Handicap Series</u>		<u>Handicap Game</u>	
<b>Men</b>	633 John Di Pietro Sr.	246 Larry George					
<b>Women</b>	494 Carol Ellis	188 Tina Fumarolo					

**Individual High Averages**

*Bowlers must have a minimum of 12 games before they will be listed for high average recognition.*

**Most Improved Average**

*Bowlers must have a minimum of 12 games to be listed for most improved average recognition unless they have a book average.*

**Men** 160 to 197.67 = +37.67 Bob Sturla      **Women** 128 to 152.33 = +24.33 Kathy Davis

**Local and Bowling Center Awards**

<u>Name</u>	<u>Award Score</u>	<u>Award Received</u>	<u>Name</u>	<u>Award Score</u>	<u>Award Received</u>
Paul Klein	204	50 Pins Over Average - Game (GLAC USBC	Bob Sturla	211	50 Pins Over Average - Game (GLAC U
Bob Sturla	593	100 Pins Over Average - Series (GLAC US			

**View Standings on the Web**

Visit [LeagueSecretary.com](http://LeagueSecretary.com) - This league's ID number is 120419  
 Visit [bowl.com](http://bowl.com) - This league's ID number is 6935

League Average Week-by-Week

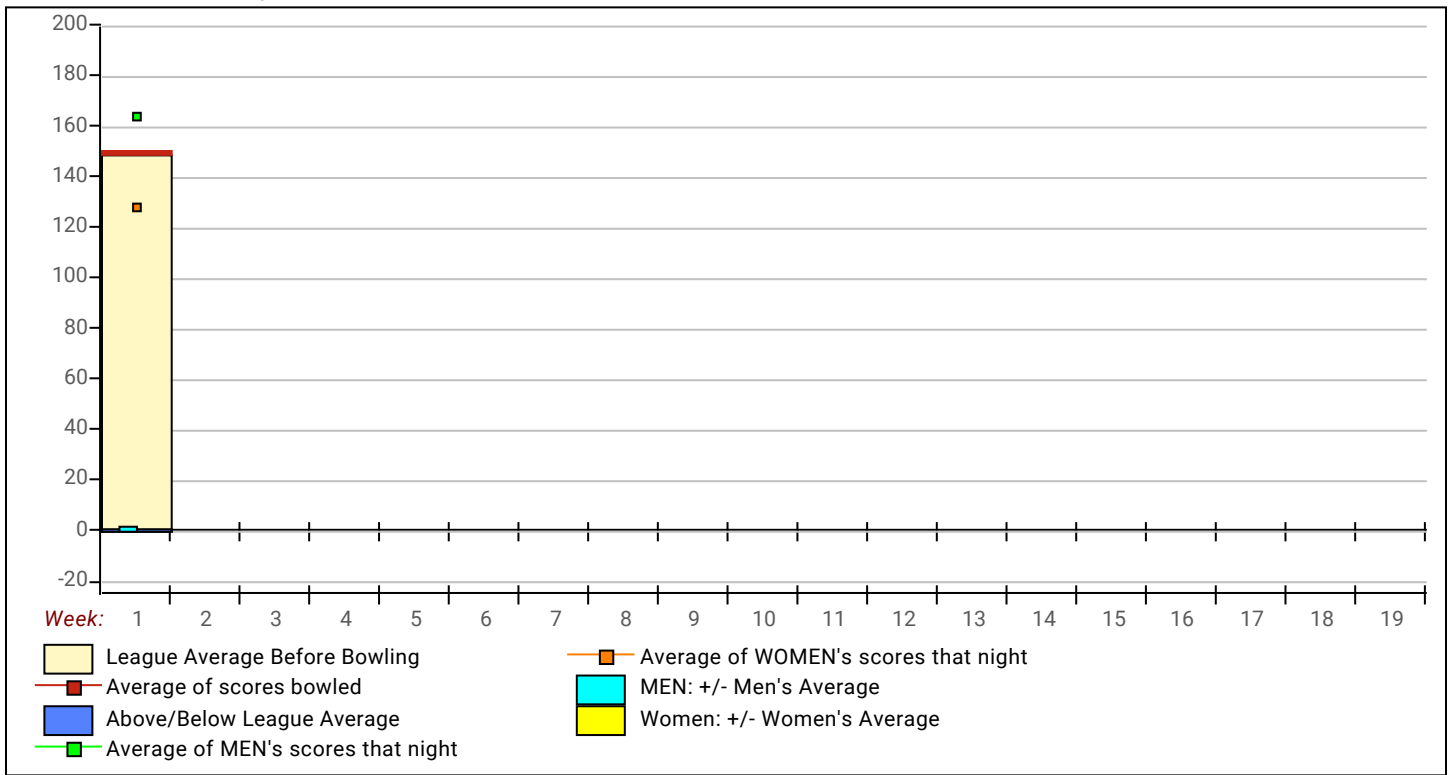

***This Week's Statistics***

	<u>Over All</u>	<u>Men</u>	<u>Women</u>
How many people bowled	59	36	23
Number of games bowled	176	107	69
Actual average of week's scores	150.06	164.23	128.09
How many games above average	93	63	30
How many games below average	81	44	37
Pins above/below average per game	1.17	1.98	-0.09
How many people raised average	33	21	12
by this amount	9.82	11.37	7.11
How many people went down	26	15	11
by this amount	-10.17	-11.80	-7.94
League average before bowling	148.69	161.81	128.17
League average after bowling	149.71	163.52	128.09
Change in league average	1.01	1.71	-0.09
800s	--	--	--
775s	--	--	--
750s	--	--	--
725s	--	--	--
700s	--	--	--
675s	--	--	--
650s	--	--	--
625s	2	2	--
600s	2	2	--
575s	3	3	--
550s	1	1	--
525s	3	3	--
500s	6	6	--
475s	6	5	1
450s	7	4	3
425s	7	5	2
400s	3	1	2
below 400	19	4	15
300s	--	--	--
275s	--	--	--
250s	--	--	--
225s	2	2	--
200s	13	13	--
175s	27	25	2
150s	50	37	13
125s	33	16	17
100s	37	8	29
below 100	14	6	8

Team Average vs Avg of Scores

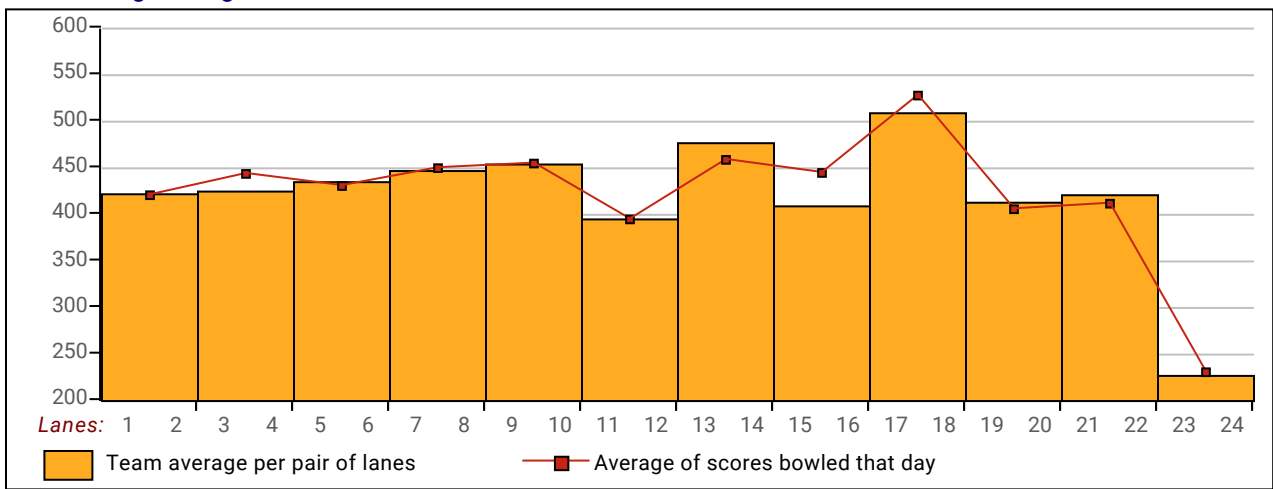

Average of Scores for Each Game

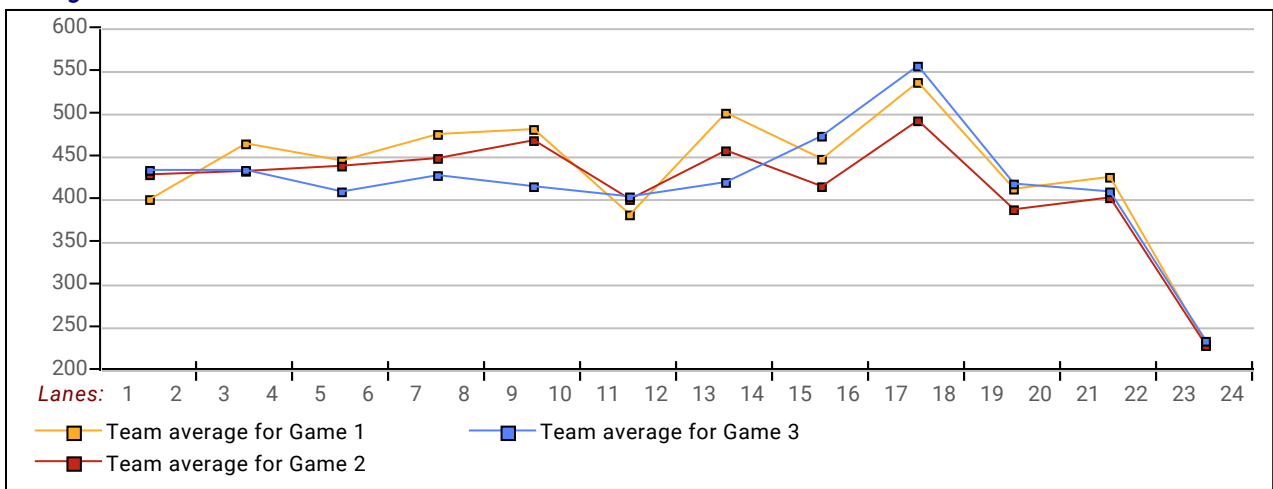

Amount Over/Under Team Average

