

Thursday 6:30 pm

Irvine Lanes

Lanes 17 - 40

President: Stephanie Maurer stephanie@irvinelanes.com

Vice President: Veronica Moreno

Secretary/Treasurer: Jim Needham

USBC Certification:

Updated Standings - www.leaguesecretary.com - League ID 118263
 Hdcp - 90% of 220 Byes - 7/4/24
 Positions - 06/13/24 & 09/12/24 - No Subs - No Makeups/Prebowls
 No New Team Members or New Subs Starting 08/29/24!
 Sweeps - 9/21/2024 @ Southpoint @ 4:30PM - Regulars must have 35 games
 Room Money - Due 07/25/24 - \$143.95 Unless adding nights/rooming with bowler. Thursday/Sunday nights \$87.45

Team Standings

Place	Lane	#	Team Name	Points	Points	Team Avg.	HDCP	Pins + HDCP	Scratch Pins	High Scratch		High HDCP	
				Won	Lost					10	30	10	30
1	20	12	Mike Mike Mike Mike Mike!	16	4	869	206	16334	12968	988	2670	1214	3348
2	19	20	Livin On A Spare	15	5	813	259	16188	12141	901	2518	1177	3346
3	39	8	That's How We Ro	15	5	727	334	15890	10973	847	2314	1147	3214
4	30	21	Team 21	13	7	760	303	16137	11442	818	2346	1133	3291
5	23	16	Team 16	13	7	713	347	12932	8813	868	2491	1126	3300
6	33	2	The Secure Ones	12	8	829	242	16331	12395	909	2610	1178	3417
7	21	22	Team 22	12	8	663	390	15788	9989	820	2223	1204	3375
8	22	14	Team 14	11	9	703	356	16019	10520	750	2196	1123	3291
9	29	5	Team 5	11	9	877	199	15888	13383	995	2779	1180	3312
10	36	11	Team 11	11	9	560	287	15883	11146	868	2455	1134	3253
11	35	4	Marks & Recreati	10	10	915	165	16222	13840	1061	2986	1222	3436
12	32	7	Booyah!	10	10	907	172	16154	13655	993	2864	1159	3362
13	37	6	Team 6	10	10	821	249	15829	12562	918	2589	1138	3297
14	34	9	OU812	9	11	953	130	16294	14239	1089	2973	1213	3345
15	28	3	A.T.W.U.	9	11	767	297	15879	11832	870	2510	1138	3314
16	38	13	Team 13	9	11	728	334	15870	10809	792	2256	1134	3282
17	31	23	Team 23	9	11	572	276	15866	10925	821	2286	1139	3240
18	27	19	Terminators!	7	13	663	392	15840	9918	715	2069	1110	3254
19	26	1	They All Go Down	7	13	738	323	15796	11107	817	2380	1127	3310
20	18	18	2 Pairs & A Kicker	7	13	880	196	15642	13119	990	2723	1135	3185
21	25	17	Baby Come Back	7	13	752	311	15568	11161	816	2344	1106	3214
22	24	24	GD Strikers	6	14	535	506	15768	8013	630	1659	1160	3249
23	40	15	The Pincredibles	6	14	714	346	15613	10675	769	2203	1098	3190
24	17	10	In Yo We Trust	5	11	811	257	12601	9601	935	2441	1185	3191

Review of Last Week's Bowling.....

Lanes	Team Name	HDCP -1-	HDCP -2-	HDCP -3-	HDCP Total	Last Wk WON	Team Name	HDCP -1-	HDCP -2-	HDCP -3-	HDCP Total	Last Wk WON
17-18	Mike Mike Mike Mike	1091	1102	1079	3272	4	GD Strikers	1028	1044	1009	3081	0
19-20	2 Pairs & A Kicker	1059	1001	995	3055	1	Team 14	1030	1075	1061	3166	3
21-22	Livin On A Spare	1072	1033	1015	3120	1	Team 16	1040	1110	1043	3193	3
23-24	In Yo We Trust	0	0	0	0	0	Team 22	1127	1081	1075	3283	4
25-26	Team 23	1034	1034	1050	3118	1	A.T.W.U.	1055	1104	995	3154	3
27-28	Baby Come Back	1061	1069	1013	3143	0	Team 5	1065	1114	1133	3312	4
29-30	Booyah!	1085	1065	1064	3214	2	Terminators!	1054	1070	1072	3196	2
31-32	Team 21	1113	1029	1100	3242	3	They All Go Down	1088	1060	1036	3184	1
33-34	That's How We Ro	1107	1029	1059	3195	3	Team 11	1051	1032	1056	3139	1
35-36	The Secure Ones	1031	1105	945	3081	1	Team 13	1070	1033	1004	3107	3
37-38	Marks & Recreati	1151	1157	1128	3436	4	The Pincredibles	1038	1049	1005	3092	0
39-40	Team 6	1011	1138	1043	3192	2	OU812	1009	1119	1089	3217	2

Lane Assignments

	17-18	19-20	21-22	23-24	25-26	27-28	29-30	31-32	33-34	35-36	37-38	39-40
Wk06 04/25	10-18	20-12	22-14	16-24	17-1	19-3	5-21	23-7	2-9	4-11	6-13	8-15
Wk07 05/02	22-16	10-24	12-18	20-14	7-21	1-23	17-3	5-19	15-6	9-8	11-2	13-4
Wk08 05/09	9-1	11-3	13-5	15-7	2-18	4-20	6-22	8-24	10-17	12-19	14-21	16-23

Team Rosters

Book	Avg	Sex	Name	Avg	HDCP	Pins	Gms	High Game	High Sers	HDCP Game	HDCP Sers	-1-	-2-	-3-	Total
1 - They All Go Down Lane 26 HDCP=323 Avg=738															
149	M	Nasser Jaimes	144	68	2167	15	178	468	247	675	144	150	148	442	
148	W	Linda Starn	147	65	2213	15	182	482	250	686	174	145	163	482	
145	W	Sandie Frankiewicz	139	72	2099	15	174	475	245	688	162	128	110	400	
130	M	Young Kwon	127	83	1908	15	156	404	241	659	132	116	156	404	
181	M	Woo Kwon	181	35	2720	15	235	613	265	703	153	198	136	487	
2 - The Secure Ones Lane 33 HDCP=242 Avg=829															
156	M	Ryan Marier	160	54	1926	12	210	530	264	692	172	203	135	510	
161	M	Michael Baker	164	50	2463	15	203	527	251	671	155	170	136	461	
156	W	Heather Newcomb	169	45	2032	12	216	560	261	695	a159	a159	a159	477	
160	M	Mason Foster	174	41	2618	15	202	574	239	685	138	168	166	472	
166	M	Bobby Foster	162	52	2441	15	215	523	264	670	171	169	113	453	
3 - A.T.W.U. Lane 28 HDCP=297 Avg=767															
164	M	Rafael Dalusag	155	58	2325	15	190	508	246	676	158	138	137	433	
120	W	Holly Hutchins	bk120	90	0	0	0	0			v140	v140	v140	420	
151	M	Ken Kuhn	159	54	2398	15	188	526	241	685	157	157	141	455	
185	M	Yuen Lai	176	39	2646	15	211	583	251	703	193	200	147	540	
161	M	Jim Needham	157	56	2363	15	231	577	287	745	130	192	153	475	
4 - Marks & Recreation Lane 35 HDCP=165 Avg=915															
158	M	Jack Cozad	154	59	2316	15	225	517	285	697	169	181	122	472	
188	M	Billy English	181	35	2180	12	244	632	279	737				0	
154	W	Renee Martin	160	54	2403	15	191	509	245	671	164	159	154	477	
214	M	Phil Martin	213	6	3202	15	277	756	287	786	233	206	267	706	
204	M	Mark Murphy	207	11	3107	15	258	699	276	753	222	258	219	699	
5 - Team 5 Lane 29 HDCP=199 Avg=877															
180	W	Stephanie Maurer	bk180	36	1627	9	225	566			155	205	165	525	
169	W	Veronica Moreno	165	49	2483	15	202	562	254	718	152	135	189	476	
133	M	David Torres	140	72	1686	12	186	482	258	698	133	163	186	482	
195	M	Leo Moreno	188	28	2824	15	235	659	256	722	235	221	203	659	
215	M	Brian Maurer	204	14	2458	12	230	651	244	693	a205	a205	a205	615	
6 - Team 6 Lane 37 HDCP=249 Avg=821															
165	W	Celina Lieu	166	48	2490	15	204	539	253	686	152	201	149	502	
145	M	Jay Chen	151	62	1822	12	212	519	274	705	148	212	159	519	
170	M	Jimmy Mai	169	45	2033	12	221	559	266	694				0	
177	M	Hearld Rice	160	54	1924	12	200	508	254	670	164	149	183	496	
178	M	Spencer Fireman	175	40	2634	15	219	593	258	710	169	174	169	512	
7 - Booyah! Lane 32 HDCP=172 Avg=907															
194	M	Ryan Preciado	186	30	2800	15	224	605	255	698	169	224	181	574	
157	W	Jodi Catena	161	53	2426	15	219	577	265	715	140	145	125	410	
177	M	Rob Catena	181	35	2729	15	245	581	281	689	169	146	245	560	
190	M	Marty Wilson	183	33	2756	15	230	602	262	698	206	178	158	542	
195	M	Kirk Nelson	196	21	2944	15	278	683	302	755	232	203	186	621	
8 - That's How We Roll Lane 39 HDCP=334 Avg=727															
153	M	Jason Tabar	bk153	60	1413	9	201	500			153	141	174	468	
135	W	Janice Whitmark	140	72	2105	15	179	458	253	680	179	149	130	458	
—	M	Klaus Tabar	114	95	686	6	138	354			106	110	138	354	
136	M	Troy Whitmark	143	69	2158	15	193	480	256	669	140	107	114	361	
188	M	Michael Whitmark II	177	38	2135	12	206	582	244	696	205	198	179	582	
9 - OU812 Lane 34 HDCP=130 Avg=953															
199	M	Eric Douglas	189	27	2268	12	226	607	253	688	180	158	199	537	
157	W	Tammy Larson	151	62	2271	15	179	497	244	692	168	150	179	497	
205	M	James Chatary	214	5	3214	15	290	723	293	732	218	221	181	620	
191	M	Mark Storey	187	29	2807	15	245	597	277	693	170	245	182	597	
207	M	Greg Larson	212	7	3182	15	267	708	271	720	151	223	226	600	
10 - In Yo We Trust Lane 17 HDCP=257 Avg=811															
187	M	Chris Velasquez	bk187	29	1644	9	212	600						0	
142	W	Linda Velasquez	bk142	70	1360	9	183	471						0	
172	M	Dave Fiduccia	168	46	2023	12	223	575	269	713				0	
149	M	Craig Gambill	145	67	1742	12	202	457	269	658				0	
169	M	Ryan White	bk169	45	1428	9	202	519						0	
11 - Team 11 Lane 36 HDCP=287 Avg=560															
—	M	Peter Piampiano	172	43	2590	15	209	543	251	669	158	182	171	511	
—	W	Gilda Valleser	101	107	1221	12	127	332	234	653	91	88	123	302	
—	M	Bill Moughan	0	0	0	0	0	0						0	
—	W	Gina Garcia	95	112	286	3	107	286			106	107	73	286	
195	W	Kelsey Asher	192	25	2308	12	246	656	271	731	187	181	203	571	
12 - Mike Mike Mike Mike Mike Lane 20 HDCP=206 Avg=869															
140	M	Michael Kulzer	145	67	2185	15	185	501	248	690	129	119	127	375	
145	W	Ashlyn Moore	148	64	2224	15	190	477	257	678	189	141	147	477	
179	M	Bob Wolfley	bk179	36	1642	9	210	581			a169	a169	a169	507	
163	M	Kolin Reese	176	39	2121	12	223	558	262	675	171	206	181	558	
222	M	Ryan Moore	221	0	3323	15	258	725	259	728	215	249	237	701	
13 - Team 13 Lane 38 HDCP=334 Avg=728															
110	W	Barbara Hartmann	bk110	99	1106	11	146	320			100	98	86	284	
123	W	Kathy Doherty	135	76	1622	12	161	435	237	663	147	121	127	395	
165	M	John Berger	161	53	1933	12	212	541	265	700				0	
157	M	Bill Epstein	142	70	2133	15	203	514	274	727	145	152	133	430	
163	M	Rick Brownback	180	36	2710	15	211	588	241	678	180	145	150	475	

Book	Avg	Sex	Name	Avg HDCP	Pins	Gms	High Game	High Sers	HDCP Game	HDCP Sers	-1-	-2-	-3-	Total	
14 - Team 14 Lane 22 HDCP=356 Avg=703															
—		W	VACANT	140	72	0	0	0			v140	v140	v140	420	
123		M	Mario Didodo	131	80	1977	15	176	420	257	663	137	146	125	408
151		M	Rino Blasco	158	55	1906	12	203	583	258	748	145	146	151	442
140		M	Dave Rogers	134	77	2017	15	167	428	243	656	105	140	142	387
—		M	Vacant	140	72	0	0	0			v140	v140	v140	420	
15 - The Pincrow Lane 40 HDCP=346 Avg=714															
125		M	Brian Ennis	bk125	85	1148	9	176	433			108	176	149	433
132		M	Andy Sturla	127	83	1915	15	156	431	237	674	141	116	103	360
128		W	Deb Sunday	121	89	1459	12	161	377	250	644	118	113	112	343
180		M	Eric Hutson	bk180	36	1580	9	207	562			a170	a170	a170	510
167		M	Kevin Grannis	161	53	1939	12	203	503	256	662	170	143	140	453
16 - Team 16 Lane 23 HDCP=347 Avg=713															
131		W	Susie Hofeditz	bk131	80	0	0	0	0			v140	v140	v140	420
129		M	Tom Gierhart	bk129	81	370	3	162	370			a119	a119	a119	357
108		W	Suzen Damante	123	87	1476	12	158	393	245	654	116	139	109	364
—		W	VACANT	140	72	0	0	0	0			v140	v140	v140	420
182		M	Derek Cenci	190	27	2289	12	248	660	275	741	166	213	176	555
17 - Baby Come Back Lane 25 HDCP=311 Avg=752															
152		W	Kay Carolan	140	72	2112	15	164	471	239	696	148	159	164	471
146		W	Tara Stack	145	67	2181	15	179	496	244	691	134	141	141	416
144		W	Cathy Egan	137	74	1647	12	178	476	252	698	a127	a127	a127	381
156		W	Karen Reese	153	60	1838	12	190	489	250	669	164	134	123	421
177		M	Ross Williamson	bk177	38	1565	9	212	527			179	199	149	527
18 - 2 Pairs & A Kicker Lane 18 HDCP=196 Avg=880															
181		M	Ken Lee	bk181	35	1554	9	203	532			167	172	177	516
144		W	Joanne Gasporra	141	71	2124	15	207	471	276	678	147	135	115	397
186		M	Darren Lee	164	50	1976	12	201	548	251	698	148	188	172	508
193		M	Kevin Uyesugi	197	20	2969	15	246	679	263	730	198	155	204	557
219		M	Kasey Uyesugi	197	20	2369	12	248	624	268	684	248	200	176	624
19 - Terminators Lane 27 HDCP=392 Avg=663															
130		W	Sharon Jones	123	87	1858	15	162	419	249	680	139	121	112	372
108		M	Jack Parker	115	94	1733	15	149	381	246	672	102	149	130	381
125		M	Pat O'Connell	124	86	1495	12	171	422	257	680	128	115	145	388
—		M	VACANT	140	72	0	0	0	0			v140	v140	v140	420
156		M	Darrell Jones	161	53	1934	12	186	518	239	677	a151	a151	a151	453
20 - Livin On A Spar Lane 19 HDCP=259 Avg=813															
166		W	Mary Such	170	45	2043	12	222	553	267	688	158	146	176	480
118		W	Karen Levesque	127	83	1916	15	164	398	248	650	164	113	121	398
107		W	Helen Lindsey	104	104	1573	15	144	342	248	654	118	86	113	317
180		M	Maynard Clarkson	190	27	2860	15	266	614	292	692	175	211	173	559
222		M	Steve Such	bk222	0	1920	9	268	698			195	215	170	580
21 - Team 21 Lane 30 HDCP=303 Avg=760															
130		W	Angela Mendez	126	84	1898	15	154	447	235	690	107	105	137	349
142		W	Venus Bulandus	138	73	2076	15	167	424	241	646	160	131	130	421
141		M	Sean Bahrami	141	71	2125	15	190	470	259	677	149	106	151	406
162		M	Jerry Mendez	166	48	2497	15	190	516	239	663	170	181	164	515
174		M	Justin Stotts	189	27	2846	15	240	636	272	732	222	201	213	636
22 - Team 22 Lane 21 HDCP=390 Avg=663															
117		W	Carrie Nicotera	107	101	1617	15	136	365	237	668	110	89	134	333
124		W	Teena Krzakala	115	94	1732	15	135	373	230	658	107	117	133	357
110		M	Gary Wright	129	81	1947	15	189	467	275	725	140	189	121	450
131		M	Mickey Von Hemert	125	85	1875	15	166	426	253	687	166	107	124	397
190		M	Gary Krzakala	187	29	2818	15	241	655	269	739	207	182	166	555
23 - Team 23 Lane 31 HDCP=276 Avg=572															
—		W	VACANT	140	72	0	0	0	0			v140	v140	v140	420
160		M	Sergio Saporito	153	60	1845	12	204	522	264	702	135	101	158	394
—		M	Kevin Poynter	137	74	2064	15	169	453	243	675	136	152	127	415
—		M	Jesse Alvarez	142	70	2138	15	169	473	242	692	169	161	143	473
—		M	Dave Gonzales	0	0	0	0	0	0						0
24 - GD Strikers Lane 24 HDCP=506 Avg=535															
—		W	Melody Henderson	118	91	1426	12	142	398	233	671	a108	a108	a108	324
—		W	Amanda Henderson	132	79	1585	12	173	434	252	671	118	149	119	386
—		W	Hannah Henderson	95	112	1436	15	141	325	252	658	93	90	100	283
—		M	Ethan Pearson	87	119	1315	15	115	315	232	666	71	79	74	224
—		M	Gary Henderson	103	105	1549	15	133	349	241	673	133	113	103	349

Temporary Substitutes

Sex	Name	Pins	Gms	Avg HDCP	Sex	Name	Pins	Gms	Avg HDCP
W	Christy Asher	1135	6	bk201 17	M	Mike Choi	497	3	bk195 22
M	Kerry Berlin	557	3	185 31	W	Andrea Fredericks	2350	12	195 22
W	Ann Brunning	484	3	bk165 49	M	Johnny Nguyen	503	3	bk190 27
M	Tony Brunning	679	3	bk216 3	M	Adam Preston	913	6	152 61
M	Jordan Cano	1291	6	bk211 8	M	Richard Romano	1488	9	bk168 46
M	James J. Chatary	497	3	bk125 85	M	Daniel Wong	566	3	bk184 32

Last Week's Top Scores

Team	Scratch Game	Scratch Series	Handicap Game	Handicap Series
1007	Marks & Recreati	2986 Marks & Recreati	1157 Marks & Recreati	3436 Marks & Recreati
997	OU812	2851 OU812	1138 Team 6	3312 Team 5
948	Team 5	2757 Team 5	1133 Team 5	3283 Team 22
Men	Scratch Game	Scratch Series	Handicap Game	Handicap Series
267	Phil Martin	706 Phil Martin	281 Rob Catena	753 Mark Murphy
258	Mark Murphy	701 Ryan Moore	277 Mark Storey	736 Phil Martin

	<u>Scratch Game</u>	<u>Scratch Series</u>	<u>Handicap Game</u>	<u>Handicap Series</u>
	249 Ryan Moore	699 Mark Murphy	277 Phil Martin	732 Justin Stotts
Women	210 Christy Asher	572 Christy Asher	256 Ashlyn Moore	696 Kay Carolan
	205 Stephanie Maurer	571 Kelsey Asher	253 Janice Whitmark	692 Tammy Larson
	203 Kelsey Asher	525 Stephanie Maurer	250 Celina Lieu	686 Linda Starn

Season High Scores

	<u>Team Handicap Series</u>	<u>Team Scratch Series</u>	<u>Team Handicap Game</u>	<u>Team Scratch Game</u>
	3436 Marks & Recreati	2973 OU812	1214 Mike Mike Mike Mike Mike!	995 Team 5
	3417 The Secure Ones	2864 Booyah!	1204 Team 22	990 2 Pairs & A Kicker
	3346 Livin On A Spare	2589 Team 6	1185 In Yo We Trust	870 A.T.W.U.
	<u>Handicap Series</u>	<u>Scratch Series</u>	<u>Handicap Game</u>	<u>Scratch Game</u>
Men	786 Phil Martin	725 Ryan Moore	302 Kirk Nelson	290 James Chatary
	753 Mark Murphy	708 Greg Larson	292 Maynard Clarkson	268 Steve Such
	748 Rino Blasco	679 Kevin Uyesugi	287 Jim Needham	248 Kasey Uyesugi
				248 Derek Cenci
Women	731 Kelsey Asher	577 Jodi Catena	276 Joanne Gasporra	225 Stephanie Maurer
	718 Veronica Moreno	560 Heather Newcomb	267 Mary Such	204 Celina Lieu
	698 Cathy Egan	509 Renee Martin	257 Ashlyn Moore	190 Karen Reese

Individual High Averages

Bowlers must have a minimum of 21 games before they will be listed for high average recognition.

Most Improved Average

Bowlers must have a minimum of 21 games to be listed for most improved average recognition unless they have a book average.

Men	110 to 129.80= +19.80Gary Wright	163 to 180.67= +17.67Rick Brownback	174 to 189.73= +15.73Justin Stotts
Women	108 to 123.00= +15.00Suzen Damante	156 to 169.33= +13.33Heather Newcomb	123 to 135.17= +12.17Kathy Doherty

This Week's Statistics

	<u>Over All</u>	<u>Men</u>	<u>Women</u>
How many people bowled 100		68	32
Number of games bowled 300		204	96
Actual average of week's scores	156.72	165.66	137.73
How many games above average	138	98	40
How many games below average	159	104	55
Pins above/below average per game	0.28	0.82	-0.86
How many people raised average 50		35	15
by this amount 2.60		2.97	1.73
How many people went down 49		33	16
by this amount -3.10		-3.66	-1.96
League average before bowling	156.91	165.32	139.05
League average after bowling	156.69	165.07	138.88
Change in league average	-0.22	-0.25	-0.17
800s	--	--	--
775s	--	--	--
750s	--	--	--
725s	--	--	--
700s	2	2	--
675s	1	1	--
650s	1	1	--
625s	2	2	--
600s	4	4	--
575s	3	3	--
550s	10	8	2
525s	5	4	1
500s	9	8	1
475s	11	5	6
450s	12	10	2
425s	5	5	--
400s	9	4	5
below 400	26	11	15
300s	--	--	--
275s	--	--	--
250s	2	2	--
225s	9	9	--
200s	33	29	4
175s	44	35	9
150s	74	56	18
125s	78	49	29
100s	48	21	27
below 100	12	3	9

Team Average vs Avg of Scores

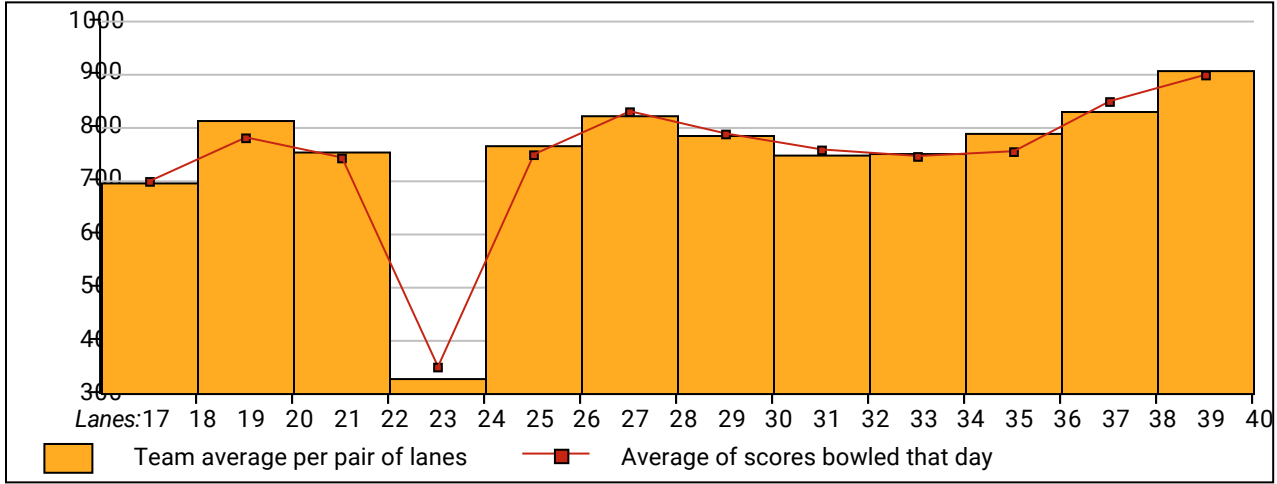

Average of Scores for Each Game

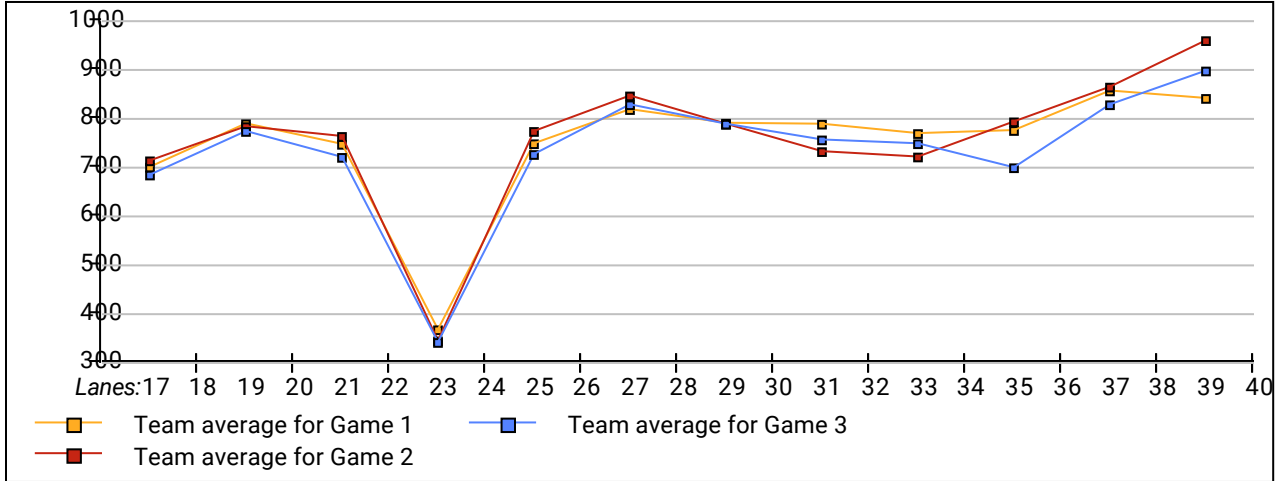

Amount Over/Under Team Average

