

Tuesday 6:30 pm

## Winnetka Bowl

Lanes 1 - 32

**\*\*\* Have FUN! No points awarded this week! \*\*\***

USBC Certification: 455332

President: Marti Tirabassi is on Lane 16 Vice President: Greg Kolski is on Lane 7

Secretary/Treasurer: Mike Rice is on Lane 19

Sergeant at Arms: Jeff Stitz is on Lane 8

### Team Standings

Place	#	Team Name	Year-To-Date WON	Y-T-D LOST	Pins + HDCP	HDCP Game	HDCP Sers	Team Avg
1	27	Unhelpful Honda Bowlers(1)	94	46	95397	1075	2938	710
2	8	Sugar Babe's	82	58	93415	1042	2864	623
3	9	Team 9(3)	80½	59½	94287	1039	2972	683
4	4	Gotham Rollers (WC)	79½	60½	94380	1046	2908	609
5	14	Do Damage	79½	60½	92030	1055	2995	710
6	25	Missed the Mark	79	61	93461	1013	2893	595
7	31	Yonder Bowling Club	78½	61½	94912	1065	2985	719
8	28	Team 28 (2)	76½	63½	94705	1020	2969	704
9	30	Lucky Shots	76	64	93994	1008	2910	688
10	10	Vegas Night	76	64	93782	1039	2890	644
11	21	Ballz Deep	75½	64½	93495	1008	2916	677
12	7	Beer Frame On Sam	73½	66½	93964	1034	2877	682
13	29	The Starters	72	68	93978	1091	2836	654
14	3	Minds In The Gutter	72	68	93770	1030	2866	684
15	22	A Fine Team	72	68	93558	1008	2870	682
16	24	Team 24	71½	68½	91487	1009	2866	706
17	32	Slump Busters	71	69	93784	1011	2934	693
18	1	Born 2 Bowl	70	70	90253	1027	2882	655
19	26	Spare Parts	69	71	93616	1023	2896	693
20	18	Dilly Dilly	67½	72½	94129	1047	2897	673
21	23	Bottoms Up!!	66	74	93761	1054	3002	626
22	16	Wang Chump	65	75	92935	1042	2862	696
23	13	El Fuego	64½	75½	93164	1011	2929	621
24	5	Slut Puppys	63	77	91246	1044	2979	673
25	20	Too Legit to Split	62	78	93449	1034	2922	673
26	15	Sami's Misfits	60½	79½	93039	1052	2913	659
27	19	Dolls Got Balls	60½	79½	91733	965	2815	529
28	17	FUBAR	59½	80½	93143	1005	2857	691
29	6	Team 6	59	81	93052	986	2816	696
30	2	Team 2	55	85	92393	993	2822	538
31	11	Pickup Artists	55	85	92122	984	2806	573
32	12	Boobies	54½	85½	87797	1030	2782	626

### Review of Last Week's Bowling.....

Lanes	Team Name	HDCP -1-	HDCP -2-	HDCP -3-	HDCP Total	Last Wk WON	Team Name	HDCP -1-	HDCP -2-	HDCP -3-	HDCP Total	Last Wk WON
1-2	Spare Parts	833	889	831	2553	3	<---> Bottoms Up!!	812	823	868	2503	1
3-4	Dilly Dilly	841	986	872	2699	3	<---> El Fuego	819	841	914	2574	1
5-6	Wang Chump	945	879	890	2714	3	<---> Too Legit to Split	886	933	877	2696	1
7-8	Slut Puppys	843	975	908	2726	3	<---> FUBAR	931	861	837	2629	1
9-10	Dolls Got Balls	889	836	909	2634	2½	<---> Team 6	889	856	875	2620	1½
11-12	Sami's Misfits	880	937	839	2656	3	<---> Team 2	804	841	845	2490	1
13-14	Boobies	912	881	793	2586	1	<---> Pickup Artists	870	892	897	2659	3
15-16	Team 9(3)	968	855	888	2711	2	<---> Unhelpful Honda Bowl	871	898	923	2692	2
17-18	Gotham Rollers (WC)	829	906	883	2618	0	<---> Sugar Babe's	840	947	894	2681	4
19-20	Missed the Mark	915	969	930	2814	1	<---> Do Damage	901	970	947	2818	3
21-22	Team 28 (2)	954	878	898	2730	1	<---> Yonder Bowling Club	941	1029	976	2946	3

Lanes	Team Name	HDCP -1-	HDCP -2-	HDCP -3-	HDCP Total	Last Wk WON		Team Name	HDCP -1-	HDCP -2-	HDCP -3-	HDCP Total	Last Wk WON
23-24	Lucky Shots	808	<b>912</b>	<b>944</b>	2664	2	<--->	Ballz Deep	<b>893</b>	863	927	<b>2683</b>	2
25-26	The Starters	768	903	907	2578	0	<--->	Vegas Night	<b>920</b>	<b>960</b>	<b>913</b>	<b>2793</b>	4
27-28	Minds In The Gutter	<b>982</b>	870	868	2720	1	<--->	Beer Frame On Sam	921	<b>940</b>	<b>917</b>	<b>2778</b>	3
29-30	Slump Busters	<b>853</b>	941	850	2644	1	<--->	A Fine Team	834	<b>944</b>	<b>867</b>	<b>2645</b>	3
31-32	Born 2 Bowl	845	<b>909</b>	822	2576	1	<--->	Team 24	<b>1003</b>	886	<b>911</b>	<b>2800</b>	3

**Lane Assignments**

	<u>1-2</u>	<u>3-4</u>	<u>5-6</u>	<u>7-8</u>	<u>9-10</u>	<u>11-12</u>	<u>13-14</u>	<u>15-16</u>	<u>17-18</u>	<u>19-20</u>	<u>21-22</u>	<u>23-24</u>	<u>25-26</u>	<u>27-28</u>	<u>29-30</u>	<u>31-32</u>	
Wk36 05/21	17-19	14- 4	6-27	10-18	26- 3	15- 5	30-20	24- 8	22- 1	7-12	21-16	9-31	32-25	28-23	2-29	11-13	No points Fun Nite - M

**Team Rosters**

**1 - Born 2 Bowl** Lane 18 HDCP=237 Avg=655

ID #	Bowling		Avg HDCP		Pins Gms		To Raise	To Drop	-1-	-2-	-3-	Total	HDCP
	Hand	Name					Avg +1	Avg -1					Total
130	R	Marge Konjevod	138	82	13688	99	490	387	143	141	138	422	668
131	R	Marko Konjevod	142	79	13665	96	492	392	124	167	128	419	656
17	R	Scott Tschappat	180	45	16221	90	612	518	157	180	135	472	604
49	R	Chuck Alexander	195	31	11164	57	596	535	a185	a185	a185	555	648

**2 - Team 2** Lane 29 HDCP=342 Avg=538

ID #	Bowling		Avg HDCP		Pins Gms		To Raise	To Drop	-1-	-2-	-3-	Total	HDCP
	Hand	Name					Avg +1	Avg -1					Total
127	R	Michael Easley	142	79	14522	102	493	387	115	134	149	398	635
125	R	Catherine Taniguchi	119	99	11448	96	432	332	a109	a109	a109	327	624
128	R	Edward Shelafoe	132	88	12231	92	404	308	104	122	111	337	598
126	R	Mike Taniguchi	145	76	14800	102	530	424	a135	a135	a135	405	633

**3 - Minds In The Gutter** Lane 10 HDCP=211 Avg=684

ID #	Bowling		Avg HDCP		Pins Gms		To Raise	To Drop	-1-	-2-	-3-	Total	HDCP
	Hand	Name					Avg +1	Avg -1					Total
50	R	Bill Wolff	200	27	21062	105	646	537	211	183	196	590	671
51	R	Timothy Ahn	155	67	12149	78	487	405	170	114	146	430	628
204	R	Spencer Danjoy	170	54	17936	105	532	423	197	166	135	498	660
2	R	Ericson Mazon	159	63	12726	80	554	470	192	195	179	566	761

**4 - Gotham Rollers (WC)** Lane 4 HDCP=278 Avg=609

ID #	Bowling		Avg HDCP		Pins Gms		To Raise	To Drop	-1-	-2-	-3-	Total	HDCP
	Hand	Name					Avg +1	Avg -1					Total
133	R	Jacque Jacobson	123	96	12799	104	469	361	140	124	112	376	664
134	R	Dean Dempsey	156	66	12071	77	489	408	103	210	178	491	689
135	R	Arlene Dempsey	149	72	5542	37	458	417				0	0
136	R	Wayne Jacobson	181	44	17457	96	561	461	161	159	180	500	629
28	R	Dayve Spencer	149	72	11998	80	452	368	148	136	136	420	636

**5 - Slut Puppies** Lane 12 HDCP=221 Avg=673

ID #	Bowling		Avg HDCP		Pins Gms		To Raise	To Drop	-1-	-2-	-3-	Total	HDCP
	Hand	Name					Avg +1	Avg -1					Total
63		VACANT	140	81	0	0			v140	v140	v140	420	663
138	R	John DeLarionda	137	83	13242	96	420	320	132	149	128	409	658
139	R	Mike Hahn	185	40	17763	96	651	551	156	174	195	525	645
140	R	Joe Curry	211	17	18402	87	678	587	193	290	223	706	760

**6 - Team 6** Lane 5 HDCP=200 Avg=696

ID #	Bowling		Avg HDCP		Pins Gms		To Raise	To Drop	-1-	-2-	-3-	Total	HDCP
	Hand	Name					Avg +1	Avg -1					Total
38		VACANT	160	63	0	0			v160	v160	v160	480	669
60	R	Caleb Sherrill	188	37	5083	27	587	556	a178	a178	a178	534	645
247	R	Lorenzo Rulli	218	10	11126	51	700	645	198	205	225	628	658
246	R	Jeffrey Schatz	130	90	12505	96	464	364	153	113	112	378	648

**7 - Beer Frame On Sam** Lane 19 HDCP=212 Avg=682

ID #	Bowling		Avg HDCP		Pins Gms		To Raise	To Drop	-1-	-2-	-3-	Total	HDCP
	Hand	Name					Avg +1	Avg -1					Total
145	R	Mike Rice	174	50	16609	95	541	442	167	185	157	509	656
146	R	David Rice	154	68	14343	93	537	440	152	173	201	526	733
147	R	Randy Ramsey	169	54	17288	102	562	456	203	180	170	553	715
74		Eric Crawford	185	40	8354	45	574	525	187	190	177	554	674

8 - Sugar Babe's Lane 16 HDCP=266 Avg=623

Bowling					To Raise	To Drop				HDCP			
ID #	Hand	Name	Avg	HDCP	Pins	Gms	Avg +1	Avg -1	-1-	-2-	-3-	Total	Total
149	R	Marti Tirabassi	133	87	12026	90	436	342	117	143	101	361	619
150	R	Mitchell Mankofsky	152	70	15051	99	555	452	167	187	198	552	765
151	R	Sheryl Tschappat	168	55	8568	51	558	503	149	173	166	488	653
152	R	Tom Martino	170	54	15865	93	551	454	141	178	163	482	644

9 - Team 9(3) Lane 23 HDCP=211 Avg=683

Bowling					To Raise	To Drop				HDCP			
ID #	Hand	Name	Avg	HDCP	Pins	Gms	Avg +1	Avg -1	-1-	-2-	-3-	Total	Total
153	R	Leila Carpenter	131	89	13779	105	477	368	172	88	168	428	698
238	R	Cody Carden	149	72	14769	99	531	428	154	150	149	453	669
155	R	Tony Sasaki	197	29	19707	100	687	583	192	261	180	633	723
156	R	Jeff Carpenter	206	21	21726	105	630	521	238	144	179	561	621

10 - Vegas Night Lane 7 HDCP=246 Avg=644

Bowling					To Raise	To Drop				HDCP			
ID #	Hand	Name	Avg	HDCP	Pins	Gms	Avg +1	Avg -1	-1-	-2-	-3-	Total	Total
158	R	Hymie Glass	177	47	11159	63	589	522	180	194	173	547	691
121	R	Geoff Gast	115	103	12158	105	370	261	106	122	93	321	627
25	R	Jason Van Hecke	157	65	15624	99	492	389	140	215	216	571	769
160	R	Greg Kolski	195	31	20512	105	656	547	247	182	184	613	706

11 - Pickup Artists Lane 31 HDCP=311 Avg=573

Bowling					To Raise	To Drop				HDCP			
ID #	Hand	Name	Avg	HDCP	Pins	Gms	Avg +1	Avg -1	-1-	-2-	-3-	Total	Total
1	L	Otter HuntleyLH	130	90	10572	81	432	347	a120	a120	a120	360	630
161	R	Anne Barnett	128	91	9898	77	422	341	134	141	146	421	694
162	R	Sonja Shepherd	134	86	10858	81	482	397	133	148	148	429	690
237	R	Bill Leonardi	181	44	17452	96	566	466	a171	a171	a171	513	645

12 - Boobies Lane 20 HDCP=264 Avg=626

Bowling					To Raise	To Drop				HDCP			
ID #	Hand	Name	Avg	HDCP	Pins	Gms	Avg +1	Avg -1	-1-	-2-	-3-	Total	Total
40	R	Maria Loverde	120	99	6143	51	391	336	119	141	77	337	634
55	R	Perry Haberman	163	60	16724	102	496	390	193	176	148	517	697
83		VACANT	160	63	0	0			v160	v160	v160	480	669
53	R	Danniel Aguilera	183	42	15244	83	580	493	177	141	145	463	586

13 - El Fuego Lane 32 HDCP=268 Avg=621

Bowling					To Raise	To Drop				HDCP			
ID #	Hand	Name	Avg	HDCP	Pins	Gms	Avg +1	Avg -1	-1-	-2-	-3-	Total	Total
122	R	Eric Haugsby	155	67	15368	99	544	441	130	157	152	439	640
172	R	Steven Guzman	153	69	15500	101	516	411	a143	136	180	459	666
170	R	John Montijo	143	78	13300	93	524	427	128	124	158	410	644
169	R	Brian Guzman	170	54	17914	105	554	445	151	157	157	465	624

14 - Do Damage Lane 3 HDCP=188 Avg=710

Bowling					To Raise	To Drop				HDCP			
ID #	Hand	Name	Avg	HDCP	Pins	Gms	Avg +1	Avg -1	-1-	-2-	-3-	Total	Total
173	R	Patti Johnson	151	71	14579	96	469	369	137	193	173	503	716
175	R	Kelsey Johnson	160	63	11740	73	496	419	180	136	151	467	653
4	R	Amanda Johnson	192	34	17285	90	664	570	198	255	237	690	798
240	R	Paul Dean	207	20	19293	93	675	578	a197	a197	a197	591	651

**15 - Sami's Misfits** Lane 11 HDCP=234 Avg=659

Bowling					To Raise	To Drop				HDCP			
ID #	Hand	Name	Avg	HDCP	Pins	Gms	Avg +1	Avg -1	-1-	-2-	-3-	Total	Total
176	R	Debbie Prince	101	116	6687	66	351	281	95	105	98	298	646
177	R	Art Rosenberg	170	54	16387	96	542	442	183	173	155	511	673
178	R	Mike Cohen	191	35	18912	99	672	569	158	200	159	517	622
171	R	Di-onte Smith	197	29	14779	75	665	586	209	224	192	625	715

**16 - Wang Chump** Lane 22 HDCP=200 Avg=696

Bowling					To Raise	To Drop				HDCP			
ID #	Hand	Name	Avg	HDCP	Pins	Gms	Avg +1	Avg -1	-1-	-2-	-3-	Total	Total
179	R	Nanci Sanchez	158	64	12172	77	548	467	a148	a148	a148	444	636
43		Vacant	160	63	0	0			v160	v160	v160	480	669
181	R	Scott Bird	185	40	19490	105	598	489	246	182	188	616	736
182	R	Emilio Sanchez	193	33	16088	83	596	509	191	189	194	574	673

**17 - FUBAR** Lane 1 HDCP=204 Avg=691

Bowling					To Raise	To Drop				HDCP			
ID #	Hand	Name	Avg	HDCP	Pins	Gms	Avg +1	Avg -1	-1-	-2-	-3-	Total	Total
58	R	James Svastics	153	69	10143	66	483	413	137	174	153	464	671
8	R	Vince Drabik	178	46	16641	93	543	446	193	145	211	549	687
185	R	Erica Ide	146	75	14355	98	492	390	193	170	112	475	700
186	R	Daniel Holland	214	14	21001	98	714	612	a205	169	158	532	571

**18 - Dilly Dilly** Lane 8 HDCP=220 Avg=673

Bowling					To Raise	To Drop				HDCP			
ID #	Hand	Name	Avg	HDCP	Pins	Gms	Avg +1	Avg -1	-1-	-2-	-3-	Total	Total
188	R	Joe Tieger	153	69	14780	96	466	366	128	162	165	455	659
187	R	Nina Curry	119	99	8391	70	369	295	a109	a109	a109	327	624
159	R	Ed Petok	193	33	19155	99	633	530	167	267	215	649	751
190	R	Jeff Stitz	208	19	21234	102	711	605	217	228	163	608	665

**19 - Dolls Got Balls** Lane 2 HDCP=350 Avg=529

Bowling					To Raise	To Drop				HDCP			
ID #	Hand	Name	Avg	HDCP	Pins	Gms	Avg +1	Avg -1	-1-	-2-	-3-	Total	Total
80		VACANT	140	81	0	0			v140	v140	v140	420	663
192	R	Jo Wyman	119	99	11849	99	391	288	156	104	111	371	668
193	R	Mary Basore	119	99	9588	80	372	288	89	94	134	317	614
194	R	Lisa Fielding	151	71	13187	87	493	402	154	148	174	476	689

**20 - Too Legit to Split** Lane 14 HDCP=221 Avg=673

Bowling					To Raise	To Drop				HDCP			
ID #	Hand	Name	Avg	HDCP	Pins	Gms	Avg +1	Avg -1	-1-	-2-	-3-	Total	Total
241	R	Irma Geddes	159	63	13416	84	504	416	a149	a149	a149	447	636
37	R	Tom Witzigman	163	60	7335	45	537	488	156	175	180	511	694
76		Roman Irvin	180	45	6494	36	565	525	178	193	166	537	672
236	R	J D Devaughn-Brown	171	53	17495	102	565	459	181	194	160	535	694

**21 - Ballz Deep** Lane 21 HDCP=218 Avg=677

Bowling					To Raise	To Drop				HDCP			
ID #	Hand	Name	Avg	HDCP	Pins	Gms	Avg +1	Avg -1	-1-	-2-	-3-	Total	Total
77		VACANT	160	63	0	0			v160	v160	v160	480	669
199	L	Doug FountainLH	130	90	13293	102	462	356	106	154	169	429	699
59	R	Jerry More	176	48	18542	105	574	465	182	174	169	525	669
200	R	Mark Basore	211	17	21523	102	737	631	227	157	211	595	646

**22 - A Fine Team** Lane 17 HDCP=212 Avg=682

Bowling						To Raise	To Drop				HDCP		
ID #	Hand	Name	Avg HDCP		Pins	Gms	Avg +1	Avg -1	-1-	-2-	-3-	Total	Total
202	R	Susie Rothenberg	147	74	14123	96	529	429	157	163	147	467	692
203	R	Larry Menzer	145	76	13995	96	459	359	126	162	127	415	640
217	R	Ken Oliver	185	40	17270	93	586	489	183	207	201	591	711
205	R	Justin Graham	205	22	20941	102	689	583	157	201	181	539	602

**23 - Bottoms Up!!** Lane 28 HDCP=264 Avg=626

Bowling						To Raise	To Drop				HDCP		
ID #	Hand	Name	Avg HDCP		Pins	Gms	Avg +1	Avg -1	-1-	-2-	-3-	Total	Total
206	R	Shane Cornejo	140	81	14310	102	495	389	127	102	159	388	631
18	R	Dede Hall	131	89	8265	63	447	380	a121	a121	a121	363	630
21	R	Brittney Gonzalez	165	58	13908	84	534	446	a155	a155	a155	465	639
208	R	Dan Onestinghel	190	36	20012	105	616	507	146	182	170	498	603

**24 - Team 24** Lane 15 HDCP=192 Avg=706

Bowling						To Raise	To Drop				HDCP		
ID #	Hand	Name	Avg HDCP		Pins	Gms	Avg +1	Avg -1	-1-	-2-	-3-	Total	Total
73	R	Chris Rabina	181	44	17466	96	552	452	258	147	168	573	705
11		VACANT	140	81	0	0			v140	v140	v140	420	663
165	R	Hugo Martinez	173	51	10408	60	554	490	176	173	192	541	694
62	R	Jonathan Rabina	212	16	21023	99	703	600	236	233	218	687	738

**25 - Missed the Mark** Lane 26 HDCP=290 Avg=595

Bowling						To Raise	To Drop				HDCP		
ID #	Hand	Name	Avg HDCP		Pins	Gms	Avg +1	Avg -1	-1-	-2-	-3-	Total	Total
242	R	Roseann Harrison	136	84	13946	102	439	333	122	149	169	440	692
214	R	Richard Harrison	155	67	15819	102	561	455	174	163	180	517	721
215	R	Susan Mignogna	137	83	14396	105	508	399	150	180	162	492	744
216	R	Mike Mignogna	167	56	17541	105	603	494	177	185	127	489	657

**26 - Spare Parts** Lane 9 HDCP=203 Avg=693

Bowling						To Raise	To Drop				HDCP		
ID #	Hand	Name	Avg HDCP		Pins	Gms	Avg +1	Avg -1	-1-	-2-	-3-	Total	Total
220	R	Rick Brattoli	171	53	16503	96	525	425	149	173	182	504	660
82		VACANT	140	81	0	0			v140	v140	v140	420	663
189	R	Larry Feinberg	188	37	16595	88	604	512	182	182	163	527	635
219	R	Ray Stoy	194	32	20452	105	608	499	162	194	146	502	595

**27 - Unhelpful Honda Bowlers(1)** Lane 6 HDCP=187 Avg=710

Bowling						To Raise	To Drop				HDCP		
ID #	Hand	Name	Avg HDCP		Pins	Gms	Avg +1	Avg -1	-1-	-2-	-3-	Total	Total
221	R	Keith Van Zandt	158	64	14536	92	569	473	a148	a148	a148	444	636
223	R	Darrin Johnson	180	45	18366	102	639	533	159	194	248	601	736
222	R	Colleen Van Zandt	165	58	15932	96	502	402	a155	a155	a155	465	639
7	R	Keith Holt	207	20	20500	99	716	613	222	214	185	621	681

**28 - Team 28 (2)** Lane 27 HDCP=193 Avg=704

Bowling						To Raise	To Drop				HDCP		
ID #	Hand	Name	Avg HDCP		Pins	Gms	Avg +1	Avg -1	-1-	-2-	-3-	Total	Total
64	R	Carli Jaques	126	93	13244	105	472	363	122	113	148	383	662
66	R	Russel Monroe	181	44	18010	99	554	451	169	181	182	532	661
3	R	Juan Bermeo	195	31	20528	105	640	531	217	221	155	593	686
65	R	David Jaques	202	25	21215	105	709	600	253	170	220	643	721

**29 - The Starters** Lane 30 HDCP=238 Avg=654

Bowling			Avg HDCP		Pins Gms		To Raise	To Drop	-1-	-2-	-3-	Total	HDCP
ID #	Hand	Name					Avg +1	Avg -1					Total
15	R	Eric Lim	183	42	18706	102	614	508	211	204	214	629	758
210	R	Brent Boyd	132	88	10709	81	463	378	a122	a122	a122	366	630
230	R	Jason Shimizu	160	63	12974	81	550	465	109	129	196	434	623
231	R	Paul Chong	179	45	18817	105	623	514	87	209	136	432	567

**30 - Lucky Shots** Lane 13 HDCP=207 Avg=688

Bowling			Avg HDCP		Pins Gms		To Raise	To Drop	-1-	-2-	-3-	Total	HDCP
ID #	Hand	Name					Avg +1	Avg -1					Total
36	R	Jason Borst	165	58	14886	90	552	458	145	193	190	528	702
232	R	Kyle Doran	163	60	15350	94	558	460	107	156	185	448	628
67	R	Gil Villanueva	158	64	15227	96	514	414	155	149	147	451	643
14	R	Peter Brown	202	25	20028	99	678	575	194	207	215	616	691

**31 - Yonder Bowling Club** Lane 24 HDCP=179 Avg=719

Bowling			Avg HDCP		Pins Gms		To Raise	To Drop	-1-	-2-	-3-	Total	HDCP
ID #	Hand	Name					Avg +1	Avg -1					Total
68	R	Lemuel Pascual	165	58	15879	96	555	455	201	203	181	585	762
69	R	Matty Von Arx	176	48	15865	90	596	502	255	213	188	656	806
70	R	Marlon Ordone	171	53	17514	102	546	440	127	222	179	528	687
71	R	James Osborne	207	20	19515	94	661	563	176	209	246	631	691

**32 - Slump Busters** Lane 25 HDCP=202 Avg=693

Bowling			Avg HDCP		Pins Gms		To Raise	To Drop	-1-	-2-	-3-	Total	HDCP
ID #	Hand	Name					Avg +1	Avg -1					Total
224	R	Julie Parrino	142	79	11242	79	484	401	123	155	118	396	633
157	R	Lynn Cohen	119	99	8945	75	415	336	103	113	93	309	606
72	R	Derek Tucker	208	19	21297	102	648	542	155	171	206	532	586
227	R	Brent Parrino	224	5	22267	99	683	580	270	300	231	801	819



**Temporary Substitutes**

**Men**

Name	Avg HDCP		Pins Gms		High Game	High Sers	HDCP Game	HDCP Sers	-1-	-2-	-3-	Total	HDCP Total
Raenan Acosta	bk158	64	1154	6	227	578						0	0
Ernie Barreto	bk177	47	484	3	181	484						0	0
James Bennett	bk180	45	542	3	191	542						0	0
Len Comden	178	46	6057	34	228	626	272	773				0	0
Jeff Feldman	169	54	11198	66	259	585	312	744				0	0
Nicholas Gren	180	45	4693	26	263	607	307	739				0	0
Brad Haber	155	67	7953	51	245	570	313	774				0	0
Rich Hodgkins	154	68	6506	42	221	527	289	731				0	0
Daniel Husby	207	20	11807	57	280	732	303	801				0	0
Geo Janolo	bk128	91	1570	11	184	479						0	0
Lou Lichtl	bk185	40	552	3	222	552						0	0
Brian Ober	bk196	30	557	3	203	557						0	0
Jeff Owens	215	13	8389	39	286	723	293	744				0	0
Steve Park	171	53	5159	30	238	562	290	721				0	0
Marcel Pichay	194	32	6431	33	278	710	301	779				0	0
Ray Plasse	203	24	15227	75	279	706	302	781				0	0
J.T. Porras	178	46	6437	36	278	692	320	818				0	0
Jason Rabina	bk196	30	1947	9	248	672						0	0
Alex Schwartz	211	17	4431	21	276	677	293	728				0	0
Adam Seligman	bk205	22	800	4	258	648						0	0
Bruce Sultan	146	75	4237	29	227	481	303	709				0	0
Josh Tellez	bk170	54	1201	6	257	627						0	0

**Women**

Name	Avg HDCP		Pins Gms		High Game	High Sers	HDCP Game	HDCP Sers	-1-	-2-	-3-	Total	HDCP Total
Sarah Alexander	bk127	92	1562	12	155	417						0	0
Mary Becker	153	69	13374	87	203	544	272	745				0	0
Leonor Bermeo	148	73	4453	30	178	497	253	722				0	0
Lisa Goldstein	bk88	127	1350	12	142	390						0	0
Katie Herrington	126	93	5298	42	159	422	251	707				0	0
Nancy Milner	128	91	5382	42	176	448	269	727				0	0
Abbie Paschal	bk131	89	1588	12	159	424						0	0
Mars Pichay	147	74	2652	18	181	474						0	0
Laura Reyes	121	98	2553	21	161	407	259	701				0	0
Heather Rios	142	79	2557	18	191	486						0	0
Maile Robertson	138	82	414	3	147	414						0	0
Mary Soler	90	126	271	3	100	271						0	0
Carol Tucker	146	75	10087	69	234	555	312	792				0	0
Karin Urban	138	82	2903	21	181	436	263	682				0	0
Shunae Walker	127	92	5374	42	170	430	264	718				0	0



**Last Week's Top Scores**

<u>Team Scratch Game</u>		<u>Team Scratch Series</u>		<u>Team Handicap Game</u>		<u>Team Handicap Series</u>	
847 Yonder Bowling Club		2400 Yonder Bowling Club		1029 Yonder Bowling Club		2946 Yonder Bowling Club	
<u>Scratch Game</u>		<u>Scratch Series</u>		<u>Handicap Game</u>		<u>Handicap Series</u>	
<b>Men</b>	300 Brent Parrino	801 Brent Parrino	308 Joe Curry	819 Brent Parrino	306 Brent Parrino	806 Matty Von Arx	769 Jason Van Hecke
	290 Joe Curry	706 Joe Curry	305 Matty Von Arx	765 Mitchell Mankofsky	302 Chris Rabina	762 Lemuel Pascual	
	267 Ed Petok	687 Jonathan Rabina	301 Ed Petok		291 Amanda Johnson	798 Amanda Johnson	
	261 Tony Sasaki	656 Matty Von Arx			268 Erica Ide	744 Susan Mignogna	
	258 Chris Rabina	649 Ed Petok			264 Patti Johnson	716 Patti Johnson	
<b>Women</b>	255 Amanda Johnson	690 Amanda Johnson			264 Susan Mignogna	700 Erica Ide	
	193 Patti Johnson	503 Patti Johnson			262 Leila Carpenter	698 Leila Carpenter	
	193 Erica Ide	492 Susan Mignogna					
	180 Kelsey Johnson	488 Sheryl Tschappat					
	180 Susan Mignogna	476 Lisa Fielding					

**Season High Scores**

<u>Team Scratch Series</u>		<u>Team Scratch Game</u>		<u>Team Handicap Series</u>		<u>Team Handicap Game</u>	
2468 Bottoms Up!!		886 Unhelpful Honda Bowlers(1		3002 Bottoms Up!!		1091 The Starters	
<u>Scratch Series</u>		<u>Scratch Game</u>		<u>Handicap Series</u>		<u>Handicap Game</u>	
<b>Men</b>	801 Brent Parrino	300 Derek Tucker	858 Greg Kolski	338 Brent Boyd			
		300 Daniel Holland					
<b>Women</b>	690 Amanda Johnson	260 Lisa Fielding	809 Leila Carpenter	335 Lisa Fielding			

**Individual High Averages**

<b>Men</b>	224.92	Brent Parrino
<b>Women</b>	192.06	Amanda Johnson

**Most Improved Average**

<b>Men</b>	153	to	178.94	=	+25.94	Vince Drabik	<b>Women</b>	129	to	151.86	=	+22.86	Patti Johnson
------------	-----	----	--------	---	--------	--------------	--------------	-----	----	--------	---	--------	---------------

**National Association Awards Earned Last Week**

<u>Name</u>	<u>Award Score</u>	<u>Award Received</u>	<u>Name</u>	<u>Award Score</u>	<u>Award Received</u>
Brent Parrino	801	800 Series (USBC Awards)			

**View Standings on the Web**

Visit [LeagueSecretary.com](http://LeagueSecretary.com) - This league's ID number is **123168**  
 View standings, bowler history, statistics and more. Also check out the Mobile App.  
 Visit [bowl.com](http://bowl.com) - This league's ID number is **29426**



League Average Week-by-Week

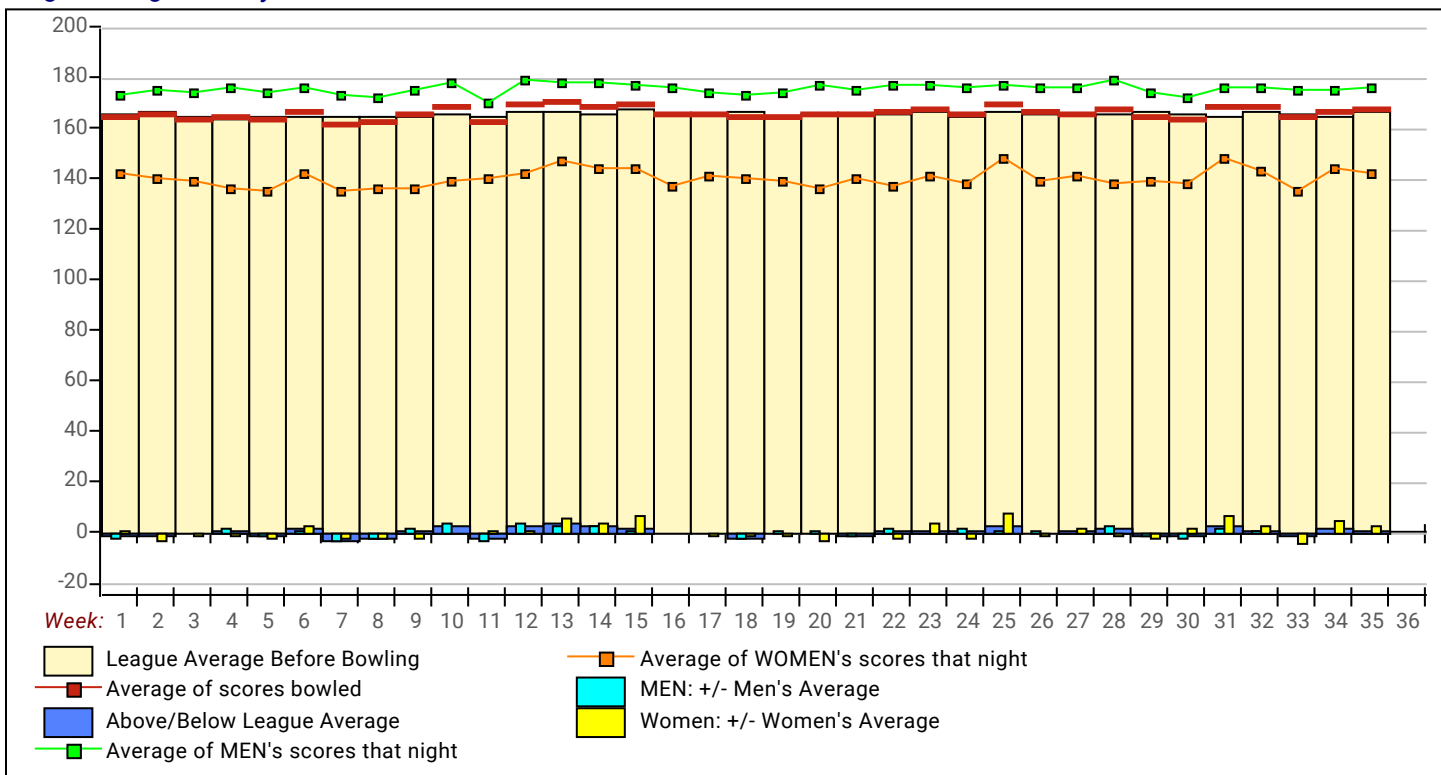

***This Week's Statistics***

	<u>Over All</u>	<u>Men</u>	<u>Women</u>
How many people bowled	105	82	23
Number of games bowled	313	244	69
Actual average of week's scores	168.23	175.78	141.54
How many games above average	154	117	37
How many games below average	152	122	30
Pins above/below average per game	1.39	0.71	3.80
How many people raised average	51	37	14
by this amount	0.46	0.49	0.38
How many people went down	54	45	9
by this amount	-0.39	-0.38	-0.40
League average before bowling	167.42	175.62	138.17
League average after bowling	167.44	175.63	138.24
Change in league average	0.02	0.01	0.07
800s	1	1	--
775s	--	--	--
750s	--	--	--
725s	--	--	--
700s	1	1	--
675s	2	1	1
650s	1	1	--
625s	7	7	--
600s	6	6	--
575s	5	5	--
550s	8	8	--
525s	15	15	--
500s	10	9	1
475s	9	5	4
450s	10	8	2
425s	9	6	3
400s	7	4	3
below 400	14	5	9
300s	1	1	--
275s	1	1	--
250s	7	6	1
225s	12	11	1
200s	36	36	--
175s	76	71	5
150s	80	64	16
125s	59	36	23
100s	32	16	16
below 100	9	2	7

**Team Average vs Avg of Scores**

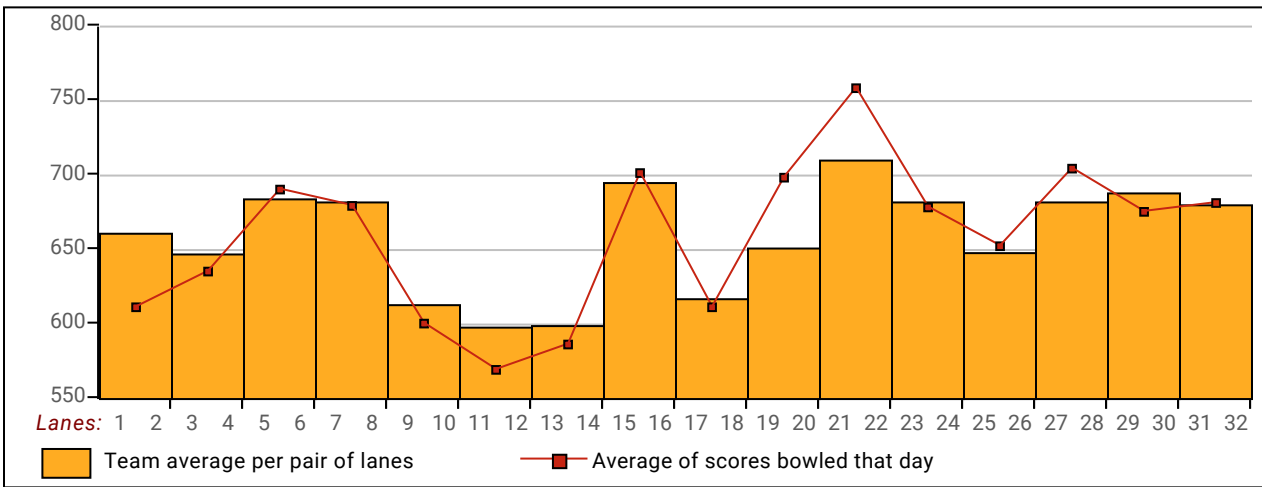

**Average of Scores for Each Game**

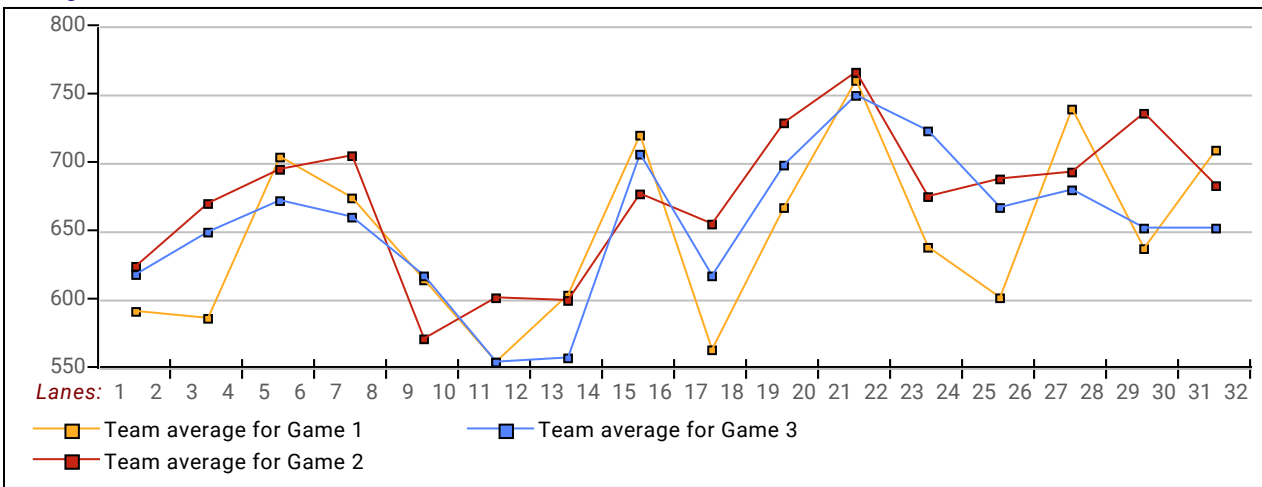

**Amount Over/Under Team Average**

