



2023 Summer Tools To Bowl 9-Pin

Monday 7:00 pm

8/7/2023 Week 10 of 10

Lanes 15 - 32

Inman's Bowling & Fun Center

[View Standings on the Web](#)

Visit LeagueSecretary.com - This league's ID number is 117642
View standings, bowler history, statistics and more. Also check out the Mobile App.



Important Announcements

HOUSE JACKPOTS: \$2 House Mystery, \$3 Strike It Rich, \$5 Stay 30 Clean
 =====
 SHOP BOWLING EQUIPMENT www.AboveAllBowling.com PROMO CODE: INMANS5
 *BOWL-OUTS Call ahead schedule a time. NOT Available Tues+Thurs 6p-9p.
 Wed,Sat,Sun after 4pm. Times Subject To Change Based on Business.
 ===== U P C O M I N G T O U R N A M E N T S =====
www.ShaunsTournaments.com & www.Facebook.com/ShausTournaments
 ADULTS W I N C A S H & YOUTH W I N S C H O L A R S H I P
 -King of the Hill Summer Series Friday's 10pm May 26 - Aug. 11

Team Standings

Place	#	Team Name	%Won	Points Won	Points Lost	UnEarned Points	Y-T-D % WON	Year-To-Date WON	Y-T-D LOST	Games Won	Scratch Pins	Pins + HDCP
1	1	Pin Heads	71.4	50	20		71.4	50	20	22	18948	30570
2	5	A\$\$ Clown\$	67.1	47	23		67.1	47	23	19	25176	30402
3	12	House Ballers	65.7	46	24	2	65.7	46	24	20	24654	30222
4	15	Love Square	64.3	45	25		64.3	45	25	19	19588	30163
5	2	Flow Mingo's	62.9	44	26		62.9	44	26	18	20821	29713
6	4	Odd Balls	60.0	42	28		60.0	42	28	18	21156	30345
7	10	The Gummy Bears	57.1	40	30		57.1	40	30	17	22985	28865
8	6	Lickity Splits	52.9	37	33		52.9	37	33	16	18836	29105
9	8	Generic Team Name	51.4	36	34		51.4	36	34	15	25710	29601
10	11	Purple Hammer Time	50.0	35	35		50.0	35	35	15	18969	29349
11	9	2 Plus 2	48.6	34	36	2	48.6	34	36	15	20711	29537
12	7	Bowlden Girls	44.3	31	39		44.3	31	39	14	14661	29514
13	14	Team 14	38.6	27	43		38.6	27	43	12	9285	29241
14	3	Team 3	34.3	24	46		34.3	24	46	10	24092	29039
15	16	Trojans	34.3	24	46	3½	34.3	24	46	10	12411	20856
16	13	Glory Bowl	32.9	23	47	7	32.9	23	47	10	22278	29166
17	17	The Pinsmokers	9.5	6	57	4½	9.5	6	57	3	7538	11480
18	18	BEAT TEAM AVG -40		2	61	1	3.2	2	61	1	0	0

Review of Last Week's Bowling.....

Lanes	Team Name	HDCP -1-	HDCP -2-	HDCP -3-	HDCP Total	Last Wk WON	Team Name	HDCP -1-	HDCP -2-	HDCP -3-	HDCP Total	Last Wk WON
15-16	A\$\$ Clown\$	927	1067	882	2876	2	<---> Pin Heads	950	1059	1077	3086	5
17-18	House Ballers	902	878	959	2739	2	<---> Love Square	1065	1018	948	3031	5
19-20	Flow Mingo's	893	906	1009	2808	5	<---> The Gummy Bears	934	895	908	2737	2
21-22	Odd Balls	1071	1004	1006	3081	5	<---> Generic Team Name	893	1052	938	2883	2
23-24	2 Plus 2	919	914	985	2818	2	<---> Lickity Splits	1006	887	1012	2905	5
25-26	Purple Hammer Time	951	951	951	2853	5	<---> Team 14	978	918	927	2823	2
27-28	Bowlden Girls	976	1027	1018	3021	7	<---> Team 3	952	859	957	2768	0
29-30	Trojans	0	0	0	0	0	<---> Glory Bowl	873	884	890	2647	0
31-32	The Pinsmokers	0	0	0	0	0	<---> BEAT TEAM AVG -40	0	0	0	0	0

Thanks for bowling! We hope you had a good time. See you next season!

Individual High Averages

High Avg		High Avg		High Avg		High Avg	
Men	253.25 Tyler Johnson	Women	196.17 Whitney Wojtkow	Boys	223.17 Mason Bartos	Girls	188.17 Nattalie Volcsko
	249.07 Garret Markley		177.33 Ann Johnson		220.53 Caleb Pitts		176.67 Baylei Bartos
	244.60 Eric Willimson		173.37 Melody Delgado		185.27 Quintin Kaiser		
	236.33 Joe DiAnni		168.33 Ryieigh Bara				
	234.97 Dale Jackson		163.60 Julie Markley				
	231.78 Tommy Toth		141.67 Joy Sullivan				
	227.57 Jarrett Majcher		141.13 Goldie Hostetler				
	226.13 Kellen Stockwell		139.13 Isabel Farmer				
	225.47 Tim Primiani		134.71 Dawn Keeton				
	222.00 Michael Plants jr		128.83 Jadelynn Girouar				

Season High Scores

Team Scratch Game	Team Scratch Series	Team Handicap Game	Team Handicap Series
1029 Team 3	2788 Generic Team Name	1201 Team 3	3287 A\$\$ Clown\$
1022 Generic Team Name	2769 Team 3	1172 A\$\$ Clown\$	3285 Team 3
1000 A\$\$ Clown\$	2747 A\$\$ Clown\$	1169 Flow Mingo's	3269 Pin Heads

Bowlers must have completed a minimum of 24 games to be eligible for any league award.

	Scratch Game	Scratch Series	Handicap Game	Handicap Series
Men	300 Tommy Toth	865 Tyler Johnson	359 Mike Myers	973 Mike Myers
	300 Garret Markley	853 Dale Jackson	351 Ben Hardwick	953 Jarrett Majcher
	300 Kellen Stockwell	841 Garret Markley	348 Jarrett Majcher	941 Matt Tomczak
	300 Tyler Johnson	822 Tommy Toth	347 Kodi Cruise	935 Kodi Cruise
	300 Joe DiAnni	803 Eric Willimson	342 Casey Whitten	931 Dale Jackson
	300 Eric Willimson	803 Matt Tomczak		
	300 Chase Farmer			
	300 Dale Jackson			
	300 Kodi Cruise			
	300 Jarrett Majcher			
	300 Casey Whitten			
Women	263 Whitney Wojtkowski	715 Whitney Wojtkowski	362 Dawn Keeton	909 Jadelynn Girouard
	260 Ryieigh Bara	630 Melody Delgado	359 Ryieigh Bara	905 Ryieigh Bara
	240 Dawn Keeton	608 Ryieigh Bara	340 Jadelynn Girouard	880 Whitney Wojtkowski
	238 Melody Delgado	595 Ann Johnson	335 Isabel Farmer	859 Darby Volcsko
	235 Ann Johnson	576 Julie Markley	328 Sarah Myers	854 Isabel Farmer
Boys	300 Caleb Pitts	832 Mason Bartos	345 Quintin Kaiser	949 Mason Bartos
	300 Mason Bartos	755 Caleb Pitts	335 Mason Bartos	890 Quintin Kaiser
	297 Quintin Kaiser	746 Quintin Kaiser	328 Caleb Pitts	833 Caleb Pitts
Girls	286 Nattalie Volcsko	683 Baylei Bartos	347 Nattalie Volcsko	929 Baylei Bartos
	254 Baylei Bartos	655 Nattalie Volcsko	336 Baylei Bartos	847 Nattalie Volcsko

Season Game Over Average
Game - Avg=Difference

Season Series over Average
Series - Avg=Difference

Men	224 - 107=117	Mike Myers	568 - 321=247	Mike Myers
	282 - 177=105	Ben Hardwick	743 - 528=215	Jarrett Majcher
	278 - 176=102	Jarrett Majcher	701 - 501=200	Kodi Cruise
			803 - 603=200	Matt Tomczak
Women	240 - 121=119	Dawn Keeton	483 - 300=183	Jadelynn Girouard
	260 - 145=115	Ryieigh Bara	608 - 435=173	Ryieigh Bara
	198 - 100=98	Jadelynn Girouard	715 - 576=139	Whitney Wojtkowski
Boys	297 - 199=98	Quintin Kaiser	787 - 579=208	Mason Bartos
	300 - 213=87	Mason Bartos	746 - 597=149	Quintin Kaiser
	300 - 220=80	Caleb Pitts	749 - 660=89	Caleb Pitts
Girls	286 - 185=101	Nattalie Volcsko	683 - 489=194	Baylei Bartos
	254 - 163=91	Baylei Bartos	655 - 546=109	Nattalie Volcsko

Most Improved Average

Men	218 to 226.13 = +8.13 Kellen Stockwell	35 to 40.80 = +5.80 Nick Faga	181 to 185.70 = +4.70 Tim Hillers
	155 to 158.40 = +3.40 Mike Myers	219 to 221.67 = +2.67 Chase Farmer	181 to 183.10 = +2.10 Phillip Piontek
Women	188 to 196.17 = +8.17 Whitney Wojtkow	91 to 98.83 = +7.83 Lupita SanJaun	111 to 116.67 = +5.67 Sarah Myers
	111 to 114.73 = +3.73 Darby Volcsko	138 to 141.13 = +3.13 Goldie Hostetler	132 to 134.71 = +2.71 Dawn Keeton
Boys	223 to 223.17 = +0.17 Mason Bartos	229 to 220.53 = -8.47 Caleb Pitts	197 to 185.27 = -11.73 Quintin Kaiser

Most Improved average

Most Improved average

Most Improved average

Girls 182 to 188.17 = +6.17 Nattalie Volcsko 178 to 176.67 = -1.33 Baylei Bartos

Last Week's Top Scores

	<u>Team Scratch Game</u>	<u>Team Scratch Series</u>	<u>Team Handicap Game</u>	<u>Team Handicap Series</u>
	920 Generic Team Name	2487 Generic Team Name	1077 Pin Heads	3086 Pin Heads
	917 A\$\$ Clown\$	2426 A\$\$ Clown\$	1071 Odd Balls	3081 Odd Balls
	809 House Ballers	2292 Odd Balls	1067 A\$\$ Clown\$	3031 Love Square
	<u>Scratch Game</u>	<u>Scratch Series</u>	<u>Handicap Game</u>	<u>Handicap Series</u>
Men	300 Kellen Stockwell	777 Kellen Stockwell	326 Kellen Stockwell	855 Kellen Stockwell
	300 Joe DiAnni	737 Joe DiAnni	324 Matt Tomczak	797 Alex Lippelt
	286 Matt Tomczak	702 Garret Markley	320 Thomas Johnson	794 Tim Hillers
	278 Eric Willimson	666 Eric Willimson	319 Alex Lippelt	779 Joe DiAnni
	265 Tommy Toth	633 Chase Farmer	314 Joe DiAnni	763 Lucas Doran
	265 Jarrett Majcher			
Women	229 Melody Delgado	576 Julie Markley	325 Darby Volcsko	859 Darby Volcsko
	219 Ryieigh Bara	572 Melody Delgado	310 Goldie Hostetler	831 Julie Markley
	216 Ann Johnson	549 Whitney Wojtkowski	304 Melody Delgado	823 Lupita SanJaun
	209 Julie Markley	508 Ann Johnson	303 Sarah Myers	820 Sarah Myers
	204 Goldie Hostetler	481 Goldie Hostetler	299 Lupita SanJaun	815 Jennifer Lunghofer
Boys	263 Caleb Pitts	619 Logan Pitts	288 Caleb Pitts	682 Mason Bartos
	235 Mason Bartos	613 Mason Bartos	258 Mason Bartos	667 Caleb Pitts
	231 Logan Pitts	592 Caleb Pitts	231 Logan Pitts	619 Logan Pitts
	168 Quintin Kaiser	424 Quintin Kaiser	225 Quintin Kaiser	595 Quintin Kaiser
Girls	286 Nattalie Volcsko	649 Nattalie Volcsko	347 Nattalie Volcsko	832 Nattalie Volcsko
	154 Baylei Bartos	435 Baylei Bartos	220 Baylei Bartos	633 Baylei Bartos

Weekly Game Over Average
Game - Avg=Difference

Weekly Series over Average
Series - Avg=Difference

Men	300 - 222=78	Kellen Stockwell	777 - 666=111	Kellen Stockwell
	286 - 210=76	Matt Tomczak	605 - 549=56	Tim Hillers
	254 - 180=74	Thomas Johnson	629 - 573=56	Alex Lippelt
Women	192 - 110=82	Darby Volcsko	460 - 330=130	Darby Volcsko
	204 - 138=66	Goldie Hostetler	382 - 285=97	Lupita SanJaun
	173 - 113=60	Sarah Myers	576 - 480=96	Julie Markley
Boys	263 - 223=40	Caleb Pitts	613 - 675=-62	Mason Bartos
	235 - 225=10	Mason Bartos	592 - 669=-77	Caleb Pitts
	168 - 190=-22	Quintin Kaiser	424 - 570=-146	Quintin Kaiser
Girls	286 - 185=101	Nattalie Volcsko	649 - 555=94	Nattalie Volcsko
	154 - 180=-26	Baylei Bartos	435 - 540=-105	Baylei Bartos

Team Rosters

<u>Name</u>	<u>True Average</u>	<u>HDCP</u>	<u>High</u>	<u>HDCP</u>	<u>High</u>	<u>HDCP</u>	<u>To Raise</u>	<u>To Drop</u>	<u>Most Improved</u>										
	<u>Average</u>	<u>HDCP</u>	<u>Pins</u>	<u>Gms</u>	<u>-1-</u>	<u>-2-</u>	<u>-3-</u>	<u>Total</u>	<u>Total</u>	<u>Game</u>	<u>Game</u>	<u>Sers</u>	<u>Sers</u>	<u>Avg +1</u>	<u>Avg -1</u>	<u>200's</u>	<u>600's</u>	<u>Avg</u>	<u>+/-</u>
1 - Pin Heads Lane 26	HDCP=344	Avg=636																	
Ann Johnson	177.33	69	4256	24	110	182	216	508	712	235	302	595	804	550	522	7	--	178	-0.67
Sarah Myers	116.67	127	3150	27	121	136	173	430	820	191	328	430	820	360	329	--	--	111	+5.67
Mike Myers	158.40	87	4752	30	133	204	159	496	760	260	359	584	973	495	461	6	--	155	+3.40
Tim Hillers	185.70	61	5014	27	237	188	180	605	794	251	325	656	878	566	535	8	2	181	+4.70
2 - Flow Mingo's Lane 20	HDCP=359	Avg=620																	
Caleb Pitts	220.53	28	6616	30	155	174	263	592	667	300	328	755	833	677	643	21	8	229	-8.47
Josh Kelley	131.56	113	1184	9				0	0	169	279	403	733	400	387	--	--		
Jadelynn Girouard	128.83	115	3865	30	119	154	108	381	723	198	340	483	909	392	358	--	--	127	+1.83
Goldie Hostetler	141.13	103	3387	24	143	134	204	481	799	205	310	481	799	447	419	2	--	138	+3.13
Tim Pitts	228.50	20	2742	12				0	0	300	338	771	885	693	677	10	3		
Logan Pitts	249.67	0	2247	9	231	199	189	619	619	300	300	900	900	753	740	6	3		
3 - Team 3 Lane 16	HDCP=166	Avg=823																	
Austin Cox	189.83	57	5695	30	170	186	162	518	686	264	336	702	908	575	541	10	4	189	+0.83
Jacob Cox	198.70	49	5365	27	255	150	175	580	724	266	311	669	795	605	574	11	5	206	-7.30
Tommy Toth	231.78	18	6258	27	172	168	265	605	647	300	316	822	822	702	671	22	9	233	-1.22
Samantha Perdue	205.58	42	2467	12	a195	a195	a195	585	711	276	339	728	917	623	607	5	2		
Maxell Gzik	186.67	60	560	3				0	0	201	261	560	740	562	555	1	--		

Name	True				HDCP									To Raise		To Drop		Most Improved			
	Average	HDCP	Pins	Gms	-1-	-2-	-3-	Total	Total	High	HDCP	High	HDCP	Sers	Sers	Avg +1	Avg -1	200's	600's	Avg	+/-
4 - Odd Balls Lane 22 HDCP=256 Avg=727																					
Garret Markley	249.07	0	6725	27	245	229	228	702	702	300	300	841	841	775	744	27	9	250	-0.93		
Conlan Buss	89.89	152	1618	18	a79	a79	a79	237	693	149	307	347	841	272	250	--	--	162	+1.60		
Julie Markley	163.60	82	4908	30	184	209	183	576	831	217	311	576	843	504	470	2	--	162	+1.60		
Kellen Stockwell	226.13	22	6784	30	300	224	253	777	855	300	335	777	926	707	673	24	8	218	+8.13		
Lacey Buss	134.67	110	404	3				0	0	194	304	404	734	406	399	--	--				
Emma Markley	57.00	183	342	6				0	0	73	261	186	750	180	170	--	--				
5 - A\$\$ Clown\$ Lane 18 HDCP=153 Avg=840																					
Tyler Johnson	253.25	0	6078	24	a243	a243	a243	729	729	300	306	865	883	780	752	21	8	254	-0.75		
Baylei Bartos	176.67	70	5300	30	128	153	154	435	633	254	336	683	929	541	507	9	1	178	-1.33		
Nattalie Volcsko	188.17	58	5645	30	205	286	158	649	832	286	347	655	847	592	558	9	3	182	+6.17		
Mason Bartos	223.17	25	6695	30	201	235	177	613	682	300	335	832	949	697	663	22	8	223	+0.17		
6 - Lickity Splits Lane 24 HDCP=351 Avg=629																					
Phillip Piontek	183.10	63	5493	30	171	94	177	442	619	248	316	647	851	579	545	10	3	181	+2.10		
Chad Volcsko	191.81	56	4028	21	a181	a181	a181	543	711	286	351	702	897	580	555	7	3	191	+0.81		
Joy Sullivan	141.67	103	4250	30	167	131	112	410	716	191	292	485	765	436	402	--	--	140	+1.67		
Darby Volcsko	114.73	129	3442	30	137	131	192	460	859	192	325	460	859	353	319	--	--	111	+3.73		
7 - Bowlden Girls Lane 31 HDCP=482 Avg=491																					
Dawn Keeton	134.71	110	3233	24	146	167	130	443	779	240	362	492	846	412	384	2	--	132	+2.71		
Louise Moskus	119.53	124	1793	15	120	104	162	386	764	162	288	386	764	367	348	--	--				
Sharon Rigg	122.54	121	2941	24	91	121	97	309	663	165	290	418	793	380	352	--	--	125	-2.46		
Sharon Demarco	116.63	127	2799	24				0	0	146	272	378	760	360	332	--	--	116	+0.63		
Lynn B???	119.67	124	359	3				0	0	129	253	359	731	361	354	--	--				
Bethany Brankley	113.00	130	339	3				0	0	124	254	339	729	345	338	--	--				
Jennifer Lunghofer	122.10	121	2564	21	138	154	148	440	815	181	313	440	815	388	363	--	--	122	+0.10		
8 - Generic Team Name Lane 17 HDCP=136 Avg=855																					
Joe DiAnni	236.33	13	7090	30	207	300	230	737	779	300	320	798	858	731	697	24	10	237	-0.67		
Eric Williamson	244.60	5	7338	30	245	278	143	666	672	300	314	803	833	747	713	28	10	246	-1.40		
Whitney Wojtkowski	196.17	51	5885	30	174	196	179	549	699	263	318	715	880	616	582	12	3	188	+8.17		
Thomas Johnson	179.90	67	5397	30	135	146	254	535	733	254	320	600	796	543	509	9	1	186	-6.10		
9 - 2 Plus 2 Lane 28 HDCP=266 Avg=719																					
James Delgado	182.40	64	5472	30	164	154	202	520	709	264	331	646	834	567	533	8	3	182	+0.40		
Joan Dunn	130.57	114	2742	21	86	119	116	321	651	179	297	476	830	402	377	--	--	130	+0.57		
Melody Delgado	173.37	73	4681	27	229	154	189	572	797	238	304	630	797	539	508	5	1	172	+1.37		
Dale Jackson	234.97	15	7049	30	180	227	218	625	661	300	338	853	931	706	672	25	9	235	-0.03		
Ed Dunn	105.67	137	317	3				0	0	112	249	317	728	319	312	--	--				
10 - The Gummy Bears Lane 19 HDCP=219 Avg=767																					
Tim Primiani	225.47	23	6764	30	126	218	207	551	608	278	285	798	819	694	660	22	8	238	-12.53		
Joseph Primiani	212.17	36	6365	30	219	163	198	580	682	277	309	778	877	664	630	18	7	219	-6.83		
Lucas Doran	162.07	83	4862	30	157	135	219	511	763	228	303	660	797	517	483	5	1	163	-0.93		
Ryieigh Bara	168.33	77	4040	24	219	166	71	456	684	260	359	608	905	523	495	6	1	170	-1.67		
11 - Purple Hammer Time Lane 30 HDCP=334 Avg=647																					
Michelle Haluska	203.52	44	4274	21	a193	a193	a193	579	711	266	328	717	906	622	597	10	4	203	+0.52		
VACANT		190	0	0	v50	v50	v50	150	720	0		0				--	--				
Michael Plants III	172.38	74	1379	8	a162	a162	a162	486	708	216	282	541	739	524	512	2	--				
Michael Plants jr	222.00	26	5328	24	a212	a212	a212	636	714	278	302	722	797	693	665	16	7	220	+2.00		
12 - House Ballers Lane 15 HDCP=156 Avg=833																					
Kodi Cruise	203.81	44	5503	27	134	195	244	573	699	300	347	701	935	617	586	15	5	209	-5.19		
Julian Esteban	206.11	41	1855	9	a196	a196	a196	588	711	256	323	680	881	629	616	6	2				
Jarrett Majcher	227.57	21	6827	30	265	166	167	598	655	300	348	777	953	697	663	22	8	227	+0.57		
Brian Babcock	197.60	50	5928	30	157	171	202	530	674	285	339	721	868	606	572	15	3	201	-3.40		
Robert Wroblewski	242.83	7	1457	6				0	0	274	281	729	750	730	720	6	2				
13 - Glory Bowl Lane 23 HDCP=243 Avg=741																					
Ben Hardwick	169.71	76	4073	24	a159	a159	a159	477	705	282	351	650	902	517	489	4	2	177	-7.29		
Casey Whitten	178.60	68	5358	30	167	139	115	421	613	300	342	679	855	549	515	7	3	180	-1.40		
Matt Tomczak	209.97	38	6299	30	151	183	286	620	734	288	334	803	941	631	597	16	6	212	-2.03		
Quintin Kaiser	185.27	61	5558	30	161	168	95	424	595	297	345	746	890	580	546	12	3	197	-11.73		
14 - Team 14 Lane 29 HDCP=656 Avg=308																					
Ben Faga	63.47	177	1904	30	72	43	47	162	690	122	301	244	781	208	174	--	--	64	-0.53		
VACANT		190	0	0	v50	v50	v50	150	720	0		0				--	--				
Nick Faga	40.80	199	1224	30	60	26	76	162	762	76	276	184	793	129	95	--	--	35	+5.80		
Andrew Faga	155.23	90	4657	30	143	146	101	390	651	211	315	565	877	491	457	1	--	159	-3.77		

Name	True			HDCP High HDCP High HDCP To Raise To Drop													Most Improved		
	Average	HDCP	Pins Gms	-1-	-2-	-3-	Total	Total	Game	Game	Sers	Sers	Sers	Avg +1	Avg -1	200's	600's	Avg	+/-
15 - Love Square Lane 25 HDCP=330 Avg=651																			
Chase Farmer	221.67	27	6650	30	251	243	139	633	711	300	329	733	844	676	642	20	8	219	+2.67
Alex Lippelt	193.30	54	5799	30	263	193	173	629	797	275	335	689	869	603	569	10	4	194	-0.70
Isabel Farmer	139.13	105	4174	30	116	121	151	388	700	214	335	491	854	446	412	1	--	143	-3.87
Lupita SanJaun	98.83	144	2965	30	102	128	152	382	823	152	299	382	823	302	268	--	--	91	+7.83
16 - Trojans Lane 32 HDCP=394 Avg=584																			
Gene Engels	159.33	86	3346	21	a149	a149	a149	447	705	217	299	563	808	494	469	3	--	159	+0.33
Pamela Engels	156.52	89	3287	21	a146	a146	a146	438	705	231	327	595	883	481	456	4	--	156	+0.52
Gene Engels	159.56	86	2872	18	a149	a149	a149	447	705	216	317	606	909	488	466	1	1		
Elise Engels	110.14	133	2313	21	a100	a100	a100	300	699	174	314	394	806	351	326	--	--	110	+0.14
Paige Engels	197.67	50	593	3				0	0	213	263	593	743	595	588	1	--		
17 - The Pinsmokers Lane 27 HDCP=353 Avg=626																			
Morgan Carnahan	124.83	119	1498	12	a114	a114	a114	342	699	185	309	429	795	377	361	--	--		
Eddie Sobotka	143.33	101	1720	12	a133	a133	a133	399	702	231	334	468	754	440	424	2	--		
Alyssa McCall	229.83	19	2758	12	a219	a219	a219	657	714	297	300	740	760	692	676	10	3		
Danny Tehan	130.17	114	1562	12	a120	a120	a120	360	702	176	294	426	780	403	387	--	--		
18 - BEAT TEAM AVG -40 Lane 21 HDCP=0 Avg=0																			

League Average Week-by-Week

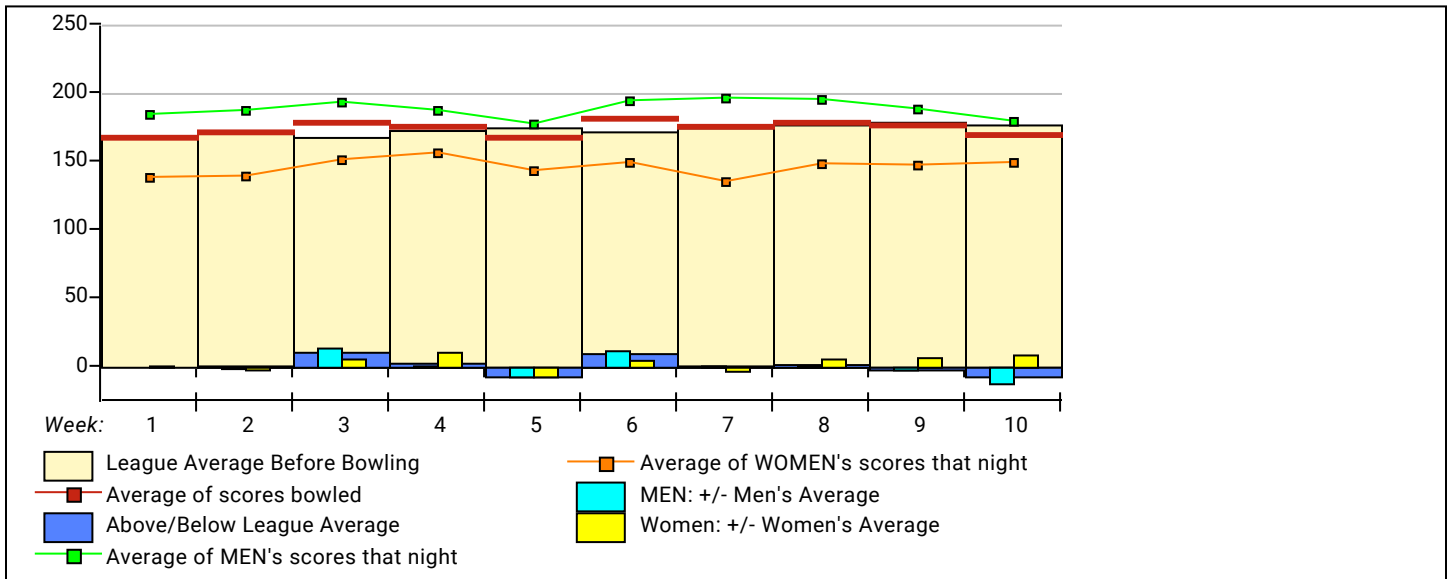

Important Messages

HOUSE MYSTERY POT: \$2.00 to Enter, Covers Games 1 & 2 ONLY
Circle The Number Next To Your Name and Drop Your \$2 In The Bucket



Alphabetical List of All Members of This League

Lane			True				Lane			True				
NxtWk	Team	Name	Average	Pins	Gms	HDCP	NxtWk	Team	Name	Average	Pins	Gms	HDCP	
1	0	, L		0	0	0	41	18	5	Johnson, Tyler	253.25	6078	24	0
2	31	7 B???, Lynn	119.67	359	3	124	42	23	13	Kaiser, Quintin	185.27	5558	30	61
3	15	12 Babcock, Brian	197.60	5928	30	50	43	31	7	Keeton, Dawn	134.71	3233	24	110
4	19	10 Bara, Ryeigh	168.33	4040	24	77	44	20	2	Kelley, Josh	131.56	1184	9	113
5	18	5 Bartos, Baylei	176.67	5300	30	70	45	25	15	Lippelt, Alex	193.30	5799	30	54
6	18	5 Bartos, Mason	223.17	6695	30	25	46	31	7	Lunghofer, Jennifer	122.10	2564	21	121
7	31	7 Brankley, Bethany	113.00	339	3	130	47	15	12	Majcher, Jarrett	227.57	6827	30	21
8	22	4 Buss, Conlan	89.89	1618	18	152	48	22	4	Markley, Emma	57.00	342	6	183
9	22	4 Buss, Lacey	134.67	404	3	110	49	22	4	Markley, Garret	249.07	6725	27	0
10	27	17 Carnahan, Morgan	124.83	1498	12	119	50	22	4	Markley, Julie	163.60	4908	30	82
11	16	3 Cox, Austin	189.83	5695	30	57	51	27	17	McCall, Alyssa	229.83	2758	12	19
12	16	3 Cox, Jacob	198.70	5365	27	49	52	31	7	Moskus, Louise	119.53	1793	15	124
13	15	12 Cruise, Kodi	203.81	5503	27	44	53	26	1	Myers, Mike	158.40	4752	30	87
14	28	9 Delgado, James	182.40	5472	30	64	54	26	1	Myers, Sarah	116.67	3150	27	127
15	28	9 Delgado, Melody	173.37	4681	27	73	55	16	3	Perdue, Samantha	205.58	2467	12	42
16	31	7 Demarco, Sharon	116.63	2799	24	127	56	24	6	Piontek, Phillip	183.10	5493	30	63
17	17	8 DiAnni, Joe	236.33	7090	30	13	57	20	2	Pitts, Caleb	220.53	6616	30	28
18	19	10 Doran, Lucas	162.07	4862	30	83	58	20	2	Pitts, Logan	249.67	2247	9	0
19	28	9 Dunn, Ed	105.67	317	3	137	59	20	2	Pitts, Tim	228.50	2742	12	20
20	28	9 Dunn, Joan	130.57	2742	21	114	60	30	11	Plants III, Michael	172.38	1379	8	74
21	32	16 Engels, Elise	110.14	2313	21	133	61	30	11	Plants jr, Michael	222.00	5328	24	26
22	32	16 Engels, Gene	159.33	3346	21	86	62	19	10	Primiani, Joseph	212.17	6365	30	36
23	32	16 Engels, Genene	159.56	2872	18	86	63	19	10	Primiani, Tim	225.47	6764	30	23
24	32	16 Engels, Paige	197.67	593	3	50	64	31	7	Rigg, Sharon	122.54	2941	24	121
25	32	16 Engels, Pamela	156.52	3287	21	89	65		0	S ??, Liz		0	0	0
26	15	12 Esteban, Julian	206.11	1855	9	41	66	25	15	SanJaun, Lupita	98.83	2965	30	144
27	29	14 Faga, Andrew	155.23	4657	30	90	67	27	17	Sobotka, Eddie	143.33	1720	12	101
28	29	14 Faga, Ben	63.47	1904	30	177	68	22	4	Stockwell, Kellen	226.13	6784	30	22
29	29	14 Faga, Nick	40.80	1224	30	199	69	24	6	Sullivan, Joy	141.67	4250	30	103
30	25	15 Farmer, Chase	221.67	6650	30	27	70	27	17	Tehan, Danny	130.17	1562	12	114
31	25	15 Farmer, Isabel	139.13	4174	30	105	71	23	13	Tomczak, Matt	209.97	6299	30	38
32	20	2 Girouard, Jadelynn	128.83	3865	30	115	72	16	3	Toth, Tommy	231.78	6258	27	18
33	16	3 Gzik, Maxell	186.67	560	3	60	73	24	6	Volcsko, Chad	191.81	4028	21	56
34	30	11 Haluska, Michelle	203.52	4274	21	44	74	24	6	Volcsko, Darby	114.73	3442	30	129
35	23	13 Hardwick, Ben	169.71	4073	24	76	75	18	5	Volcsko, Nattalie	188.17	5645	30	58
36	26	1 Hillers, Tim	185.70	5014	27	61	76	23	13	Whitten, Casey	178.60	5358	30	68
37	20	2 Hostetler, Goldie	141.13	3387	24	103	77	17	8	Willimson, Eric	244.60	7338	30	5
38	28	9 Jackson, Dale	234.97	7049	30	15	78	17	8	Wojtkowski, Whitney	196.17	5885	30	51
39	26	1 Johnson, Ann	177.33	4256	24	69	79	15	12	Wroblewski, Robert	242.83	1457	6	7
40	17	8 Johnson, Thomas	179.90	5397	30	67								

This Week's Statistics

	Over All	Men	Women	Boys	Girls
How many people bowled	49	27	16	4	2
Number of games bowled	147	81	48	12	6
Actual average of week's scores	170.01	178.88	149.40	187.33	180.67
How many games above average	59	26	29	2	2
How many games below average	88	55	19	10	4
Pins above/below average per game	-6.60	-11.68	9.71	-39.92	-1.83
How many people raised average	17	7	9	--	1
by this amount	2.46	1.67	3.01	0.00	3.13
How many people went down	32	20	7	4	1
by this amount	-2.83	-2.31	-1.37	-7.80	-3.52
League average before bowling	177.02	191.03	140.07	227.46	182.61
League average after bowling	176.03	189.75	141.17	219.66	182.42
Change in league average	-0.99	-1.28	1.09	-7.80	-0.19

800s	--	--	--	--	--
775s	1	1	--	--	--
750s	--	--	--	--	--
725s	1	1	--	--	--
700s	1	1	--	--	--
675s	--	--	--	--	--
650s	1	1	--	--	--
625s	4	3	--	--	1
600s	5	3	--	2	--
575s	5	3	1	1	--
550s	3	2	1	--	--
525s	3	2	1	--	--
500s	4	3	1	--	--
475s	2	1	1	--	--
450s	2	--	2	--	--
425s	5	1	3	--	1
400s	3	1	1	1	--
below 400	9	4	5	--	--
300s	2	2	--	--	--
275s	3	2	--	--	1
250s	8	7	--	1	--
225s	12	9	1	2	--
200s	16	10	4	1	1
175s	20	10	7	3	--
150s	36	18	11	4	3
125s	23	11	11	--	1
100s	15	4	11	--	--
below 100	12	8	3	1	--

Team Average vs Avg of Scores

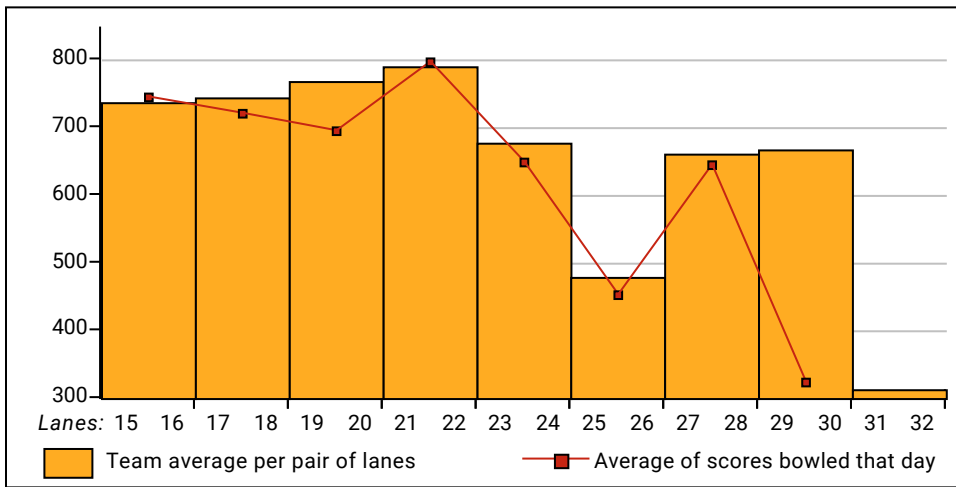

Average of Scores for Each Game

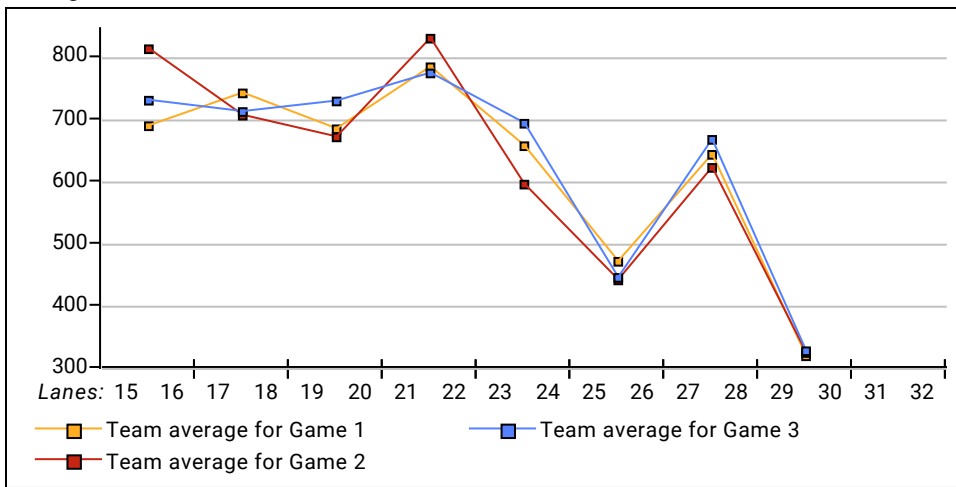

Amount Over/Under Team Average

