

A 1 Glass & Lock 23-24

Wednesday 6:30 pm

Bowland Port Charlotte

Lanes 7 - 24

USBC Certification:

STANDINGS

You may edit, add or remove the messages for the standing sheet on the Standing Sheet Setup (Setup > Reports > Standings)
 When you edit the messages, be sure to remove or type over these instructions

Lane Assignments

	7-8	9-10	11-12	13-14	15-16	17-18	19-20	21-22	23-24	
Wk36 05/01	5- 8	7- 6	13-10	3- 9	12- 1	11-16	4-14	15- 2	17-18	Position Round- Start Lane - 19
Wk37 05/08	Roll-Off- Start Lane - 15									

Team Standings

Place	Lane	#	Team Name	Points Won	Points Lost	HDCP Sers	HDCP Game	High Sers	High Game	Pins + HDCP
1	19	4	Bowl Dozers	74	45	3747	1331	3282	1176	118376
2	20	14	C.H. Marine Serv	72	47	3587	1304	2875	1038	118344
3	21	15	Degenerates	72	47	3537	1297	2591	989	119198
4	22	2	A1Glass&Lock #1	71	48	3549	1247	3142	1123	119059
5	23	17	Vintage Pools	69	50	3523	1320	3013	1134	118831
6	24	18	5 Star Plumbing	68	51	3711	1291	3324	1162	118458
7	7	5	Feger's Health&Nutrition	67	52	3667	1298	3117	1120	118677
8	8	8	RG Strikeline Pro 1	64	55	3657	1239	3099	1095	117859
9	9	7	A1 Glass&Lock #2	60	59	3712	1286	3298	1148	118557
10	10	6	AW Shoot	59	60	3723	1374	3000	1123	118161
11	11	13	Change Of Luck	58	61	3613	1258	3032	1073	118220
12	12	10	Bricks&Mini Figs	57	62	3679	1310	3175	1157	117973
13	13	3	Dave Roy Landsca	54	65	3624	1310	3153	1161	119066
14	14	9	Peace River Camp	53	66	3515	1254	2801	1008	116706
15	15	12	Logo Essentials	46	73	3542	1273	2825	1046	117044
16	16	1	Jeremy Sutter Roofin	45	74	3497	1254	2736	1004	115817
17	17	11	Venom Strikes	43	76	3640	1279	3193	1130	116907
18	18	16	Kappy's Karts	39	80	3544	1239	2769	983	115996

Review of Last Week's Bowling.....

Lanes	Team Name	HDCP -1-	HDCP -2-	HDCP -3-	HDCP Total	Last Wk WON	Team Name	HDCP -1-	HDCP -2-	HDCP -3-	HDCP Total	Last Wk WON
7-8	AW Shoot	1098	1238	1217	3553	5	<=> Dave Roy Landsca	1114	1112	1207	3433	2
9-10	Peace River Camp	1129	1188	1055	3372	4	<=> Vintage Pools	1083	1153	1150	3386	3
11-12	Change Of Luck	1213	1118	1120	3451	7	<=> Degenerates	1190	1106	1108	3404	0
13-14	5 Star Plumbing	1034	1164	1225	3423	2	<=> Feger's Health&Nutrition	1141	1230	1120	3491	5
15-16	Logo Essentials	1137	1102	1039	3278	0	<=> Bowl Dozers	1208	1208	1331	3747	7
17-18	C.H. Marine Serv	1131	1152	1304	3587	7	<=> Bricks&Mini Figs	1119	1015	1167	3301	0
19-20	Jeremy Sutter Roofin	1099	1108	1109	3316	0	<=> RG Strikeline Pro 1	1127	1118	1125	3370	7
21-22	Venom Strikes	1172	1155	1194	3521	4	<=> A1Glass&Lock #1	1172	1200	1104	3476	3
23-24	Kappy's Karts	1058	1085	1111	3254	2	<=> A1 Glass&Lock #2	1045	1146	1205	3396	5

Individual High Averages

226.10	Todd Tague	222.29	Thomas Lindenberger	221.24	Brian Johnson
--------	------------	--------	---------------------	--------	---------------

Last Week's Top Scores

Handicap Series	3747	Bowl Dozers	3553	AW Shoot	3521	Venom Strikes
Handicap Game	1304	C.H. Marine Serv	1230	Feger's Health&Nutrition	1225	5 Star Plumbing
Scratch Series	770	Woody Woodbury	736	David Pancoast	724	Rich Oliveira
Scratch Game	277	Todd Tague	258	David Ermisch	256	Thomas Lindenberger
Handicap Series	805	James Todd	781	Eric Scott	776	Dustin Davis

A 1 Glass & Lock 23-24

Wednesday 6:30 pm

Bowland Port Charlotte

Lanes 7 - 24

Handicap Game 300 William Rolfson III 288 Anthony Randolph 286 William Simmons III

Season High Scores

Handicap Series	3747	Bowl Dozers	3712	A1 Glass&Lock #2	3711	5 Star Plumbing
Handicap Game	1374	AW Shoot	1320	Vintage Pools	1310	Dave Roy Landsca
					1310	Bricks&Mini Figs
Scratch Series	821	Rich Oliveira	788	Jonathan Meyer	782	James Creutz
Scratch Game	300	Guy Jones	300	Daniel Rossetti	300	David Pancoast
	300	David Wierzbicki	300	Chris Seekings	300	Todd Tague
					300	Jay Spoden
Handicap Series	889	Tanner Lindenberger	857	Mike Robins	849	Joshua Vairo
Handicap Game	345	Chad Sutter	342	Daniel Ortiz	340	Joaquin Bassols

Team Rosters

Name	Avg HDCP	Pins	Gms	High Game	High Sers	HDCP Game	HDCP Sers	-1-	-2-	-3-	Total	HDCP Total	
1 - Jeremy Sutter Roofin Lane 16 HDCP=253 Avg=866													
Jeremy R. Sutter	166	57	13003	78	221	569	274	740	a156	a156	a156	468	639
Jerry Simes	164	59	15108	92	256	613	314	781	160	147	138	445	622
Chad A. Sutter	165	58	15753	95	288	619	345	787	169	162	151	482	656
Ryan Klootwyk	188	37	13542	72	259	631	297	757	a178	a178	a178	534	645
Bryan Simes	183	42	15774	86	257	638	293	754	182	211	232	625	754
2 - A1Glass&Lock #1 Lane 22 HDCP=199 Avg=927													
Tommy Rea Jr	203	24	18955	93	286	715	309	779	202	176	167	545	614
Thomas G. Rea	175	49	15751	90	236	663	287	816	181	200	163	544	694
Thomas R. Rea SR	151	71	9085	60	220	554	295	779	125	198	141	464	677
Mike Houser	178	46	16616	93	252	608	301	755				0	0
Rich T. Oliveira	220	9	17821	81	289	821	299	851	238	235	251	724	751
Mike Fowler	200	27	16829	84	255	681	283	765	246	211	202	659	740
Johnny Bassett	196	30	588	3	216	588	246	678				0	0
John S. Campbell	217	11	1955	9	258	661	278	721				0	0
3 - Dave Roy Landsca Lane 13 HDCP=193 Avg=933													
Joshua Vairo	196	30	17698	90	289	756	320	849				0	0
David Roy	174	50	6267	36	223	583	272	733	a164	a164	a164	492	642
Quaheem Kapinski	173	51	9349	54	255	714	313	888	167	182	226	575	731
David E. Wierzbicki	199	27	19783	99	300	752	327	833	206	159	214	579	660
Wendell VanGaasbeck	191	35	19575	102	290	707	325	815	177	202	224	603	708
Clinton Smith	192	34	9024	47	269	666	310	823	201	206	180	587	692
James Kuykendall Jr	217	11	5210	24	280	757	292	793				0	0
Tyler Lackey	153	69	459	3	170	459	239	666				0	0
4 - Bowl Dozers Lane 19 HDCP=150 Avg=980													
James Todd	186	39	16752	90	268	687	309	813	167	247	268	682	805
Hector O. Torres	166	57	15951	96	227	604	285	790	199	156	227	582	756
Woody Woodbury	209	18	20746	99	279	770	300	827	278	246	246	770	827
Frank Lynch	208	19	9996	48	300	739	329	799	208	203	234	645	705
Jimmy Bruns	211	17	17138	81	278	738	287	765	a201	a201	a201	603	654
Matt Vivian	207	20	623	3	226	623	246	683				0	0
Mike Aleshire	bk225	4	1264	6	235	634	239	646				0	0
5 - Feger's Health&Nutrition Lane 7 HDCP=170 Avg=960													
Steve McCarthy	208	19	21856	105	279	709	306	790	213	211	189	613	670
Nicholas Gassera	171	53	10444	61	247	669	299	825				0	0
David Phillips	200	27	4802	24	276	681	321	783	214	248	203	665	752
Denny Moore	161	62	15016	93	217	590	275	752	146	143	154	443	629
David G. Pancoast	220	9	18489	84	300	805	311	838	245	270	221	736	763
Floyd E. Pancoast III	177	47	16502	93	247	619	299	790	157	192	187	536	677
Rich Conti	197	29	13609	69	257	702	287	792				0	0
Zach Taylor	0	0	0	0	0	0	0	0				0	0

A 1 Glass & Lock 23-24

Wednesday 6:30 pm

Bowland Port Charlotte

Lanes 7 - 24

Name	Avg HDCP	Pins	Gms	High Game	High Sers	HDCP Game	HDCP Sers	-1-	-2-	-3-	Total	HDCP Total	
6 - AW Shoot Lane 10 HDCP=256 Avg=863													
Charles G. Robins	170	54	14159	83	238	600	298	780	161	204	178	543	705
Kenneth R. Barkley Jr	195	31	17224	88	268	665	301	764	236	208	201	645	738
John Raffone	155	67	6519	42	220	555	293	770				0	0
Sean McCarthy	167	56	15581	93	235	597	294	774	143	223	183	549	717
Mike D. Robins	176	48	17492	99	266	704	317	857	174	156	167	497	638
William Rolfson III	181	44	15787	87	255	626	300	767	151	214	255	620	755
Michael T. Janosik	0	0	0	0	0	0						0	0
7 - A1 Glass&Lock #2 Lane 9 HDCP=138 Avg=994													
Tom Phillips	179	45	17265	96	231	627	276	774	171	179	172	522	657
Ronald Naile	183	42	17063	93	263	643	304	766	168	202	199	569	695
Tanner Lindenberger	198	28	20232	102	277	790	306	889	147	207	203	557	641
Thomas Lindenberger	222	7	21340	96	279	749	284	764	215	199	256	670	691
Ryan T. Phillips	212	16	21666	102	279	728	293	773	206	221	237	664	712
James R. Goodwin	176	48	1591	9	216	586	258	712				0	0
Rick Childers	bk186	39	470	3	183	470	222	587				0	0
8 - RG Strikeline Pro 1 Lane 8 HDCP=210 Avg=914													
Mike Anzevino	178	46	13954	78	245	655	299	817	213	202	180	595	733
David Luttrell	171	53	16980	99	256	645	310	810	193	158	127	478	637
Andrew K. Folchetti	196	30	19282	98	266	665	295	752				0	0
William R. Hambleton	167	56	8063	48	233	582	287	722	144	132	205	481	646
Elbert W. Bunkley III	202	25	20009	99	278	669	301	747	182	202	184	568	643
Robert Phillips	202	25	6075	30	266	685	294	769	190	219	224	633	711
Jayson Taylor	232	0	2090	9	257	746	262	761				0	0
9 - Peace River Camp Lane 14 HDCP=232 Avg=890													
Robert Tobe	186	39	5025	27	242	616	286	748	a176	a176	a176	528	645
Joaquin Bassols	161	62	14088	87	278	625	340	814	153	211	148	512	698
Allen Smith	163	60	14675	90	257	566	318	740	a153	a153	a153	459	639
Wilmer A. Franco	188	37	19219	102	269	662	308	779	232	233	163	628	742
Steven M. Dunson	192	34	10793	56	252	629	286	737	a182	a182	a182	546	648
Mel Rodriguez	173	51	10743	62	217	567	270	723				0	0
Paul Giles	174	50	1574	9	209	564	253	696				0	0
Garrett Dunson	157	65	945	6	193	477	259	675				0	0
10 - Bricks&Mini Figs Lane 12 HDCP=151 Avg=980													
Randy Harvey	177	47	15951	90	243	618	290	759	161	138	159	458	596
Everett W. Johnson	195	31	16401	84	259	710	292	809	206	166	228	600	693
Sterling Minke	183	42	18666	102	234	634	279	756	167	160	194	521	647
Jonathan S. Meyer	210	18	18958	90	288	788	305	839	a200	a200	a200	600	654
James Creutz	215	13	20715	96	290	782	308	833	235	201	236	672	711
Al Hulsizer	229	0	687	3	256	687	256	687				0	0
11 - Venom Strikes Lane 17 HDCP=164 Avg=964													
Anthony Muso	176	48	18048	102	248	623	297	758	136	160	211	507	648
Eric W. Scott	188	37	16992	90	257	667	295	781	257	176	234	667	781
Gary Lee	175	49	16705	95	237	617	279	743				0	0
Tyler Lee	209	18	18183	87	279	724	292	771				0	0
Chris M. Seekings	216	12	20755	96	300	771	307	795	194	218	180	592	628
Dustin Davis	175	49	3682	21	227	614	281	776	211	227	176	614	776
12 - Logo Essentials Lane 15 HDCP=258 Avg=861													
Ron Henry	160	63	12509	78	224	598	287	784				0	0
Don Ham	178	46	16570	93	256	627	306	762	a168	a168	a168	504	642
Curt Steward	198	28	20872	105	267	692	298	773	213	202	188	603	687
Dave Henderson	134	86	4843	36	177	484	268	757	139	131	91	361	616
Joseph C. Steward	191	35	14389	75	257	690	295	804	209	193	184	586	691
James W. Robishaw	137	83	2757	20	160	451	242	701				0	0
Jay Spoden	174	50	12035	69	300	658	353	817	a164	a164	a164	492	642
Joey Vuolo	0	0	0	0	0	0						0	0

A 1 Glass & Lock 23-24

Wednesday 6:30 pm

Bowland Port Charlotte

Lanes 7 - 24

Name	Avg HDCP		Pins	Gms	High Game	High Sers	HDCP Game	HDCP Sers	-1-	-2-	-3-	Total	HDCP Total
13 - Change Of Luck Lane 11 HDCP=205 Avg=919													
Steve Chandler	188	37	17534	93	256	684	297	804	235	195	205	635	749
David R. Moore	144	77	6234	43	182	485	261	722	157	171	135	463	694
Frank Mason	167	56	15925	95	222	576	290	762				0	0
Gregory Epley	199	27	18522	93	279	681	303	777	162	187	186	535	616
Brian L. Johnson	221	8	21239	96	279	762	285	789	254	169	235	658	682
Jerry Goulding	180	45	11376	63	245	674	290	809	210	201	164	575	710
Rich Corrado	181	44	3821	21	242	578	285	746				0	0
14 - C.H. Marine Serv Lane 20 HDCP=224 Avg=899													
Ken Rose	171	53	17024	99	232	596	285	743	160	156	217	533	692
Terry G. Elmore	199	27	20982	105	269	725	299	821	222	196	232	650	731
Bill Passalacqua	181	44	14165	78	266	635	326	815	193	197	208	598	733
Anthony Randolph	162	61	13941	86	226	550	288	742	140	183	226	549	735
David Hank	186	39	14546	78	266	679	309	808				0	0
Wilhelmus P. Jansen	113	105	3525	31	151	428	257	755	123	127	128	378	696
MATTHEW Elmore	161	62	2909	18	219	557	281	743				0	0
Joe G. Powers	105	112	2209	21	139	341	252	680				0	0
15 - Degenerates Lane 21 HDCP=303 Avg=811													
Aaron Harvard	129	90	13555	105	214	532	309	811	186	155	115	456	729
Todd Brooks	120	99	11944	99	217	497	320	806	146	122	120	388	685
Zack Brill	177	47	18100	102	246	662	294	806	165	153	168	486	627
Christopher D. Sparks	182	43	19209	105	259	634	304	769	168	160	179	507	633
Kyle E. Peterson	203	24	20729	102	279	677	305	761	221	212	222	655	730
16 - Kappy's Karts Lane 18 HDCP=262 Avg=856													
Ron D. Middleton	153	69	8751	57	201	560	269	773	a143	a143	a143	429	636
Rodney Kirkland	147	74	15055	102	200	507	274	729	156	123	107	386	605
William Jackson	173	51	17181	99	225	601	279	745	150	141	180	471	621
Mark Fowler	169	54	16236	96	224	582	273	744	144	159	172	475	637
David M. Ermisch	214	14	18427	86	286	728	301	770	204	258	248	710	755
Clark Browning	bk164	59	1056	6	201	541	260	718				0	0
Zach Campbell	175	49	1576	9	200	554	230	644				0	0
17 - Vintage Pools Lane 23 HDCP=160 Avg=969													
Fred E. Wilson	199	27	4789	24	267	622	299	724	179	226	217	622	706
Daniel Ortiz	183	42	15926	87	299	674	342	809				0	0
Kyle Baumstark	196	30	20012	102	277	740	307	827	186	170	218	574	664
Chad Boss	175	49	16884	96	232	618	284	777	173	211	185	569	716
Guy S. Jones	216	12	21421	99	300	717	313	766	a206	a206	a206	618	654
Jacob Velez	174	50	15744	90	259	625	309	775	171	172	156	499	646
Jimmy Sella	bk223	6	1129	6	234	575	240	593				0	0
18 - 5 Star Plumbing Lane 24 HDCP=149 Avg=982													
William Simmons III	167	56	14553	87	243	602	302	779	179	168	229	576	747
Juan Lara	182	43	17836	98	279	692	323	839	149	177	152	478	607
Bob Lockhart	203	24	9160	45	278	713	303	794	191	207	233	631	703
Daniel Rossetti	204	23	19396	95	300	722	326	794	181	226	183	590	659
Todd M. Tague	226	3	18088	80	300	781	300	788	183	235	277	695	707
Cody Pearson	191	35	16478	86	256	665	290	773				0	0
Aaron Harris	212	16	3183	15	257	672	273	708				0	0
Kevin Luck JR	186	39	558	3	225	558	264	675				0	0

This Week's Statistics

	<u>Men</u>
How many people bowled	78
Number of games bowled	234
Actual average of week's scores	189.66
How many games above average	128
How many games below average	103
Pins above/below average per game	5.90
How many people raised average	50
by this amount	0.72
How many people went down	28
by this amount	-0.44
League average before bowling	184.21
League average after bowling	184.51
Change in league average	0.31
800s	--
775s	--
750s	1
725s	1
700s	2
675s	2
650s	9
625s	7
600s	8
575s	11
550s	5
525s	8
500s	5
475s	8
450s	5
425s	2
400s	--
below 400	4
300s	--
275s	2
250s	8
225s	31
200s	61
175s	48
150s	53
125s	24
100s	6
below 100	1

Team Average vs Avg of Scores

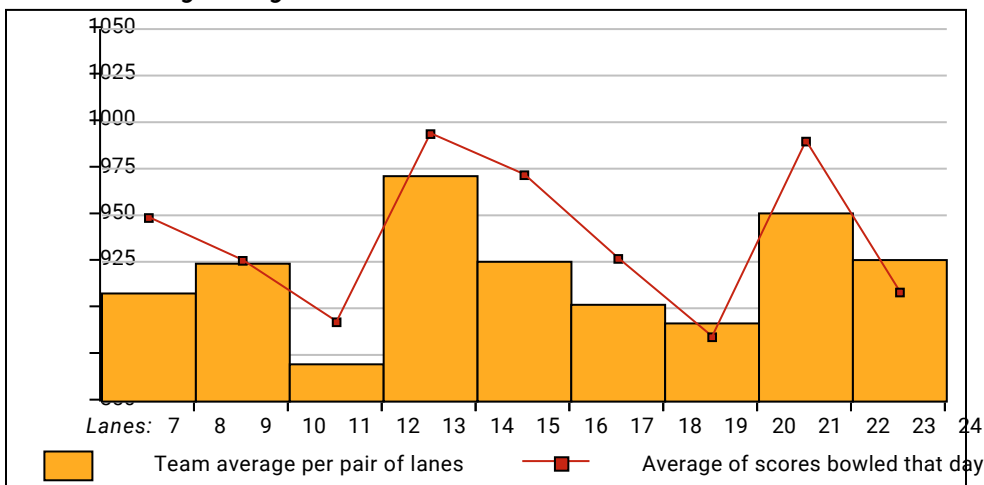

Average of Scores for Each Game

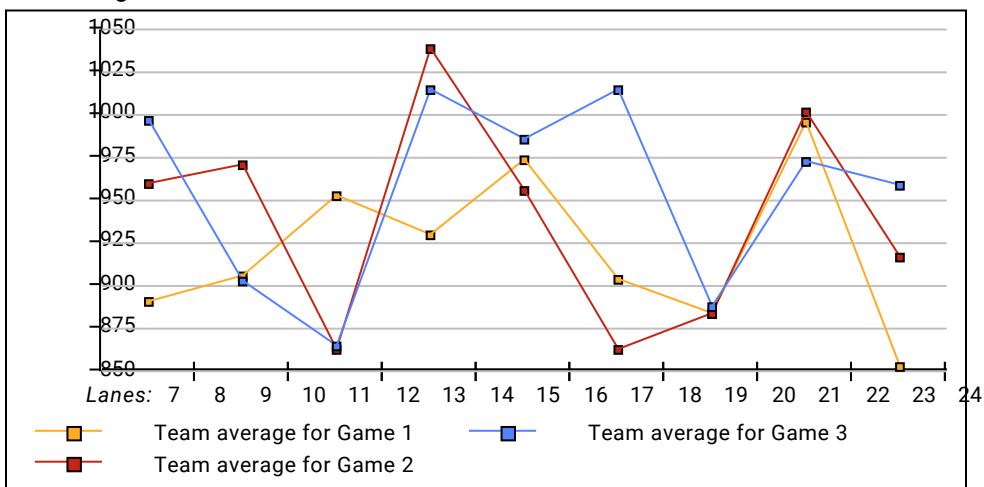

Amount Over/Under Team Average

