

Wednesday 6:30 pm

Bowland Port Charlotte

Lanes 7 - 24

USBC Certification:

STANDINGS

You may edit, add or remove the messages for the standing sheet on the Standing Sheet Setup (Setup > Reports > Standings)
 When you edit the messages, be sure to remove or type over these instructions

Lane Assignments

	7-8	9-10	11-12	13-14	15-16	17-18	19-20	21-22	23-24
Wk35 04/24	6- 3	9-17	13-15	18- 5	12- 4	14-10	1- 8	11- 2	16- 7
Wk36 05/01	☞ Position Round- Start Lane - 19								
Wk37 05/08	☞ Roll-Off- Start Lane - 15								

Team Standings

Place	Lane	#	Team Name	Points Won	Points Lost	HDCP Sers	HDCP Game	High Sers	High Game	Pins + HDCP
1	12	15	Degenerates	72	40	3537	1297	2591	989	115794
2	22	2	A1Glass&Lock #1	68	44	3549	1247	3142	1123	115583
3	16	4	Bowl Dozers	67	45	3576	1268	3046	1104	114629
4	13	18	5 Star Plumbing	66	46	3711	1291	3324	1162	115035
5	10	17	Vintage Pools	66	46	3523	1320	3013	1134	115445
6	17	14	C.H. Marine Serv	65	47	3565	1265	2875	1038	114757
7	14	5	Feger's Health&Nutrition	62	50	3667	1298	3117	1120	115186
8	18	10	Bricks&Mini Figs	57	55	3679	1310	3175	1157	114672
9	20	8	RG Strikeline Pro 1	57	55	3657	1239	3099	1095	114489
10	24	7	A1 Glass&Lock #2	55	57	3712	1286	3298	1148	115161
11	7	6	AW Shoot	54	58	3723	1374	3000	1123	114608
12	8	3	Dave Roy Landsca	52	60	3624	1310	3153	1161	115633
13	11	13	Change Of Luck	51	61	3613	1258	3032	1073	114769
14	9	9	Peace River Camp	49	63	3515	1254	2801	1008	113334
15	15	12	Logo Essentials	46	66	3542	1273	2825	1046	113766
16	19	1	Jeremy Sutter Roofin	45	67	3497	1254	2736	1004	112501
17	21	11	Venom Strikes	39	73	3640	1279	3193	1130	113386
18	23	16	Kappy's Karts	37	75	3544	1239	2769	983	112742

Review of Last Week's Bowling.....

Lanes	Team Name	HDCP -1-	HDCP -2-	HDCP -3-	HDCP Total	Last Wk WON	Team Name	HDCP -1-	HDCP -2-	HDCP -3-	HDCP Total	Last Wk WON
7-8	Change Of Luck	1233	1112	1159	3504	3	↔ RG Strikeline Pro 1	1053	1200	1196	3449	4
9-10	A1Glass&Lock #1	1070	1146	1008	3224	0	↔ Bricks&Mini Figs	1163	1237	1171	3571	7
11-12	Peace River Camp	1097	1069	1139	3305	0	↔ A1 Glass&Lock #2	1155	1090	1148	3393	7
13-14	Dave Roy Landsca	1099	1100	1000	3199	2	↔ Vintage Pools	1005	1168	1217	3390	5
15-16	C.H. Marine Serv	1263	1131	1086	3480	2	↔ AW Shoot	1191	1182	1227	3600	5
17-18	Venom Strikes	1210	1121	1126	3457	2	↔ Feger's Health&Nutrition	1186	1151	1290	3627	5
19-20	Bowl Dozers	1097	1065	1133	3295	0	↔ 5 Star Plumbing	1270	1150	1227	3647	7
21-22	Logo Essentials	1069	1165	1103	3337	0	↔ Degenerates	1071	1287	1141	3499	7
23-24	Jeremy Sutter Roofin	1126	1179	1108	3413	7	↔ Kappy's Karts	1055	1045	1050	3150	0

Individual High Averages

225.88	Todd Tague	222.26	Thomas Lindenberger	221.30	Brian Johnson
--------	------------	--------	---------------------	--------	---------------

Last Week's Top Scores

Handicap Series	3647	5 Star Plumbing	3600	AW Shoot	3571	Bricks&Mini Figs
Handicap Game	1290	Feger's Health&Nutrition	1287	Degenerates	1263	C.H. Marine Serv

Wednesday 6:30 pm

Bowland Port Charlotte

Lanes 7 - 24

Last Week's Top Scores - Continued

Scratch Series	805	David Pancoast	741	Brian Johnson	722	Ryan Phillips
Scratch Game	290	Daniel Rossetti	267	Bob Lockhart	259	Guy Jones
Handicap Series	811	Aaron Harvard	809	Everett Johnson	765	Hector Torres
Handicap Game	309	Jacob Velez	290	Randy Harvey	287	Wilmer Franco

Season High Scores

Handicap Series	3723	AW Shoot	3712	A1 Glass&Lock #2	3711	5 Star Plumbing
Handicap Game	1320	Vintage Pools	1310	Dave Roy Landsca	1310	Bricks&Mini Figs
Scratch Series	821	Rich Oliveira	788	Jonathan Meyer	782	James Creutz
Scratch Game	300	Guy Jones	300	Daniel Rossetti	300	David Pancoast
	300	David Wierzbicki	300	Chris Seekings	300	Todd Tague
					300	Jay Spoden
Handicap Series	889	Tanner Lindenberger	857	Mike Robins	849	Joshua Vairo
Handicap Game	345	Chad Sutter	342	Daniel Ortiz	340	Joaquin Bassols

Team Rosters

Name	Avg HDCP	Pins	Gms	High Game	High Sers	HDCP Game	HDCP Sers	-1-	-2-	-3-	Total	HDCP Total	
1 - Jeremy Sutter Roofin Lane 19 HDCP=254 Avg=865													
Jeremy R. Sutter	166	57	13003	78	221	569	274	740	156	149	153	458	626
Jerry Simes	164	59	14663	89	256	613	314	781	134	201	169	504	681
Chad A. Sutter	165	58	15271	92	288	619	345	787	175	178	159	512	686
Ryan Klootwyk	188	37	13542	72	259	631	297	757	212	210	180	602	716
Bryan Simes	182	43	15149	83	257	638	293	750	195	187	193	575	704
2 - A1Glass&Lock #1 Lane 22 HDCP=199 Avg=926													
Tommy Rea Jr	204	23	18410	90	286	715	309	779	243	225	178	646	715
Thomas G. Rea	174	50	15207	87	236	663	287	816	174	172	164	510	660
Thomas R. Rea SR	151	71	8621	57	220	554	295	779	137	101	124	362	572
Mike Houser	178	46	16616	93	252	608	301	755	152	237	162	551	689
Rich T. Oliveira	219	9	17097	78	289	821	299	851				0	0
Mike Fowler	199	27	16170	81	255	681	283	765	148	195	164	507	588
Johnny Bassett	196	30	588	3	216	588	246	678				0	0
John S. Campbell	217	11	1955	9	258	661	278	721				0	0
3 - Dave Roy Landsca Lane 8 HDCP=194 Avg=933													
Joshua Vairo	196	30	17698	90	289	756	320	849	183	191	132	506	593
David Roy	174	50	6267	36	223	583	272	733	a164	a164	a164	492	642
Quaheem Kapinski	172	52	8774	51	255	714	313	888	a162	a162	a162	486	642
David E. Wierzbicki	200	27	19204	96	300	752	327	833	221	199	191	611	692
Wendell VanGaasbeck	191	35	18972	99	290	707	325	815	177	192	159	528	630
Clinton Smith	191	35	8437	44	269	666	310	823				0	0
James Kuykendall Jr	217	11	5210	24	280	757	292	793				0	0
Tyler Lackey	153	69	459	3	170	459	239	666				0	0
4 - Bowl Dozers Lane 16 HDCP=155 Avg=975													
James Todd	184	41	16070	87	257	687	295	813	164	126	192	482	602
Hector O. Torres	165	58	15369	93	224	604	285	790	199	165	224	588	765
Woody Woodbury	208	19	19976	96	279	731	300	794	a198	a198	a198	594	651
Frank Lynch	207	20	9351	45	300	739	329	799	190	212	190	592	649
Jimmy Bruns	211	17	17138	81	278	738	287	765	193	211	176	580	628
Matt Vivian	207	20	623	3	226	623	246	683				0	0
Mike Aleshire	bk225	4	1264	6	235	634	239	646				0	0
5 - Feger's Health&Nutrition Lane 14 HDCP=172 Avg=956													
Steve McCarthy	208	19	21243	102	279	709	306	790	248	188	227	663	723
Nicholas Gassera	171	53	10444	61	247	669	299	825				0	0
David Phillips	197	29	4137	21	276	681	321	783				0	0
Denny Moore	161	62	14573	90	217	590	275	752	144	146	213	503	689
David G. Pancoast	219	9	17753	81	300	805	311	838	238	300	267	805	838
Floyd E. Pancoast III	177	47	15966	90	247	619	299	790	175	192	201	568	712
Rich Conti	197	29	13609	69	257	702	287	792	211	155	212	578	665
Zach Taylor	0	0	0	0	0	0	0	0				0	0

A 1 Glass & Lock 23-24

Wednesday 6:30 pm

Bowland Port Charlotte

Lanes 7 - 24

Name	Avg HDCP	Pins	Gms	High Game	High Sers	HDCP Game	HDCP Sers	-1-	-2-	-3-	Total	HDCP Total	
6 - AW Shoot Lane 7 HDCP=255 Avg=864													
Charles G. Robins	170	54	13616	80	238	600	298	780	164	175	185	524	686
Kenneth R. Barkley Jr	195	31	16579	85	268	665	301	764	220	189	194	603	699
John Raffone	155	67	6519	42	220	555	293	770				0	0
Sean McCarthy	167	56	15032	90	235	597	294	774	220	173	196	589	760
Mike D. Robins	177	47	16995	96	266	704	317	857	162	217	194	573	717
William Rolfson III	180	45	15167	84	245	626	292	767	189	192	222	603	738
Michael T. Janosik	0	0	0	0	0	0						0	0
7 - A1 Glass&Lock #2 Lane 24 HDCP=138 Avg=995													
Tom Phillips	180	45	16743	93	231	627	276	774	176	191	180	547	682
Ronald Naile	183	42	16494	90	263	643	304	766	166	140	157	463	586
Tanner Lindenberger	198	28	19675	99	277	790	306	889	194	183	184	561	642
Thomas Lindenberger	222	7	20670	93	279	749	284	764	216	215	258	689	710
Ryan T. Phillips	212	16	21002	99	279	728	293	773	266	224	232	722	773
James R. Goodwin	176	48	1591	9	216	586	258	712				0	0
Rick Childers	bk186	39	470	3	183	470	222	587				0	0
8 - RG Strikeline Pro 1 Lane 20 HDCP=209 Avg=915													
Mike Anzevino	178	46	13359	75	245	655	299	817				0	0
David Luttrell	171	53	16502	96	256	645	310	810	199	168	179	546	705
Andrew K. Folchetti	196	30	19282	98	266	665	295	752	182	204	211	597	687
William R. Hambleton	168	55	7582	45	233	582	287	722	157	145	146	448	610
Elbert W. Bunkley III	202	25	19441	96	278	669	301	747	178	257	233	668	746
Robert Phillips	201	26	5442	27	266	685	294	769	147	236	237	620	701
Jayson Taylor	232	0	2090	9	257	746	262	761				0	0
9 - Peace River Camp Lane 9 HDCP=233 Avg=889													
Robert Tobe	186	39	5025	27	242	616	286	748	a176	a176	a176	528	645
Joaquin Bassols	161	62	13576	84	278	625	340	814	151	129	150	430	613
Allen Smith	163	60	14675	90	257	566	318	740	a153	a153	a153	459	639
Wilmer A. Franco	187	38	18591	99	269	662	308	779	183	211	248	642	759
Steven M. Dunson	192	34	10793	56	252	629	286	737	202	168	180	550	649
Mel Rodriguez	173	51	10743	62	217	567	270	723				0	0
Paul Giles	174	50	1574	9	209	564	253	696				0	0
Garrett Dunson	157	65	945	6	193	477	259	675				0	0
10 - Bricks&Mini Figs Lane 18 HDCP=150 Avg=981													
Randy Harvey	178	46	15493	87	243	618	290	759	193	243	182	618	759
Everett W. Johnson	195	31	15801	81	259	710	292	809	217	234	259	710	809
Sterling Minke	183	42	18145	99	234	634	279	756	160	170	151	481	604
Jonathan S. Meyer	210	18	18958	90	288	788	305	839	236	233	222	691	745
James Creutz	215	13	20043	93	290	782	308	833	a205	a205	a205	615	654
Al Hulsizer	229	0	687	3	256	687	256	687				0	0
11 - Venom Strikes Lane 21 HDCP=164 Avg=964													
Anthony Muso	177	47	17541	99	248	623	297	758	236	190	172	598	742
Eric W. Scott	187	38	16325	87	256	633	292	741	204	158	201	563	677
Gary Lee	175	49	16705	95	237	617	279	743	154	172	169	495	639
Tyler Lee	209	18	18183	87	279	724	292	771	195	253	174	622	676
Chris M. Seekings	216	12	20163	93	300	771	307	795	257	184	246	687	723
Dustin Davis	170	54	3068	18	203	546	250	686				0	0
12 - Logo Essentials Lane 15 HDCP=257 Avg=862													
Ron Henry	160	63	12509	78	224	598	287	784	155	192	200	547	736
Don Ham	178	46	16570	93	256	627	306	762	179	169	169	517	655
Curt Steward	198	28	20269	102	267	692	298	773	176	182	191	549	630
Dave Henderson	135	85	4482	33	177	484	268	757				0	0
Joseph C. Steward	191	35	13803	72	257	690	295	804	172	211	147	530	632
James W. Robishaw	137	83	2757	20	160	451	242	701				0	0
Jay Spoden	174	50	12035	69	300	658	353	817	167	191	176	534	684
Joey Vuolo	0	0	0	0	0	0						0	0

A 1 Glass & Lock 23-24

Wednesday 6:30 pm

Bowland Port Charlotte

Lanes 7 - 24

Name	Avg HDCP		Pins	Gms	High Game	High Sers	HDCP Game	HDCP Sers	-1-	-2-	-3-	Total	HDCP Total
13 - Change Of Luck Lane 11 HDCP=206 Avg=918													
Steve Chandler	187	38	16899	90	256	684	297	804	202	157	229	588	702
David R. Moore	144	77	5771	40	182	485	261	722	182	122	181	485	722
Frank Mason	167	56	15925	95	222	576	290	762	216	168	1138	522	690
Gregory Epley	199	27	17987	90	279	681	303	777	169	230	142	541	622
Brian L. Johnson	221	8	20581	93	279	762	285	789	255	226	260	741	768
Jerry Goulding	180	45	10801	60	245	674	290	809				0	0
Rich Corrado	181	44	3821	21	242	578	285	746				0	0
14 - C.H. Marine Serv Lane 17 HDCP=226 Avg=897													
Ken Rose	171	53	16491	96	232	596	285	743	155	163	104	422	578
Terry G. Elmore	199	27	20332	102	269	725	299	821	257	168	198	623	704
Bill Passalacqua	180	45	13567	75	266	635	326	815	213	203	155	571	706
Anthony Randolph	161	62	13392	83	206	550	269	742				0	0
David Hank	186	39	14546	78	266	679	309	808	226	176	215	617	737
Wilhelmus P. Jansen	112	106	3147	28	151	428	257	755	139	148	141	428	755
MATTHEW Elmore	161	62	2909	18	219	557	281	743				0	0
Joe G. Powers	105	112	2209	21	139	341	252	680				0	0
15 - Degenerates Lane 12 HDCP=304 Avg=810													
Aaron Harvard	128	91	13099	102	214	532	309	811	167	192	173	532	811
Todd Brooks	120	99	11556	96	217	497	320	806	139	158	110	407	704
Zack Brill	177	47	17614	99	246	662	294	806	135	204	154	493	631
Christopher D. Sparks	183	42	18702	102	259	634	304	769	160	226	152	538	664
Kyle E. Peterson	202	25	20074	99	279	677	305	761	165	202	247	614	689
16 - Kappy's Karts Lane 23 HDCP=261 Avg=857													
Ron D. Middleton	153	69	8751	57	201	560	269	773	a143	a143	a143	429	636
Rodney Kirkland	148	73	14669	99	200	507	274	729	164	150	160	474	696
William Jackson	174	50	16710	96	225	601	279	745	170	148	147	465	615
Mark Fowler	169	54	15761	93	224	582	273	744	113	139	135	387	549
David M. Ermisch	213	15	17717	83	286	728	301	770	a203	a203	a203	609	654
Clark Browning	bk164	59	1056	6	201	541	260	718				0	0
Zach Campbell	175	49	1576	9	200	554	230	644				0	0
17 - Vintage Pools Lane 10 HDCP=161 Avg=968													
Fred E. Wilson	198	28	4167	21	267	622	299	724				0	0
Daniel Ortiz	183	42	15926	87	299	674	342	809				0	0
Kyle Baumstark	196	30	19438	99	277	740	307	827	130	192	213	535	625
Chad Boss	175	49	16315	93	232	618	284	777	149	175	193	517	664
Guy S. Jones	216	12	21421	99	300	717	313	766	259	222	213	694	733
Jacob Velez	175	49	15245	87	259	625	309	775	169	197	259	625	775
Jimmy Sella	bk223	6	1129	6	234	575	240	593	150	234	191	575	593
18 - 5 Star Plumbing Lane 13 HDCP=151 Avg=980													
William Simmons III	166	57	13977	84	243	602	302	779	152	179	187	518	689
Juan Lara	182	43	17358	95	279	692	323	839	228	115	221	564	693
Bob Lockhart	203	24	8529	42	278	713	303	794	267	254	192	713	794
Daniel Rossetti	204	23	18806	92	300	722	326	794	290	215	217	722	794
Todd M. Tague	225	4	17393	77	300	781	300	788	179	233	256	668	677
Cody Pearson	191	35	16478	86	256	665	290	773				0	0
Aaron Harris	212	16	3183	15	257	672	273	708				0	0
Kevin Luck JR	186	39	558	3	225	558	264	675				0	0

Wednesday 6:30 pm

Bowland Port Charlotte

Lanes 7 - 24

This Week's Statistics

	<u>Men</u>
How many people bowled	82
Number of games bowled	245
Actual average of week's scores	188.53
How many games above average	126
How many games below average	113
Pins above/below average per game	4.86
How many people raised average	52
by this amount	0.72
How many people went down	30
by this amount	-0.63
League average before bowling	184.11
League average after bowling	184.33
Change in league average	0.22
800s	1
775s	--
750s	--
725s	1
700s	4
675s	4
650s	3
625s	3
600s	10
575s	10
550s	8
525s	11
500s	11
475s	5
450s	4
425s	3
400s	2
below 400	2
300s	1
275s	1
250s	15
225s	26
200s	41
175s	69
150s	59
125s	26
100s	7
below 100	--

Team Average vs Avg of Scores

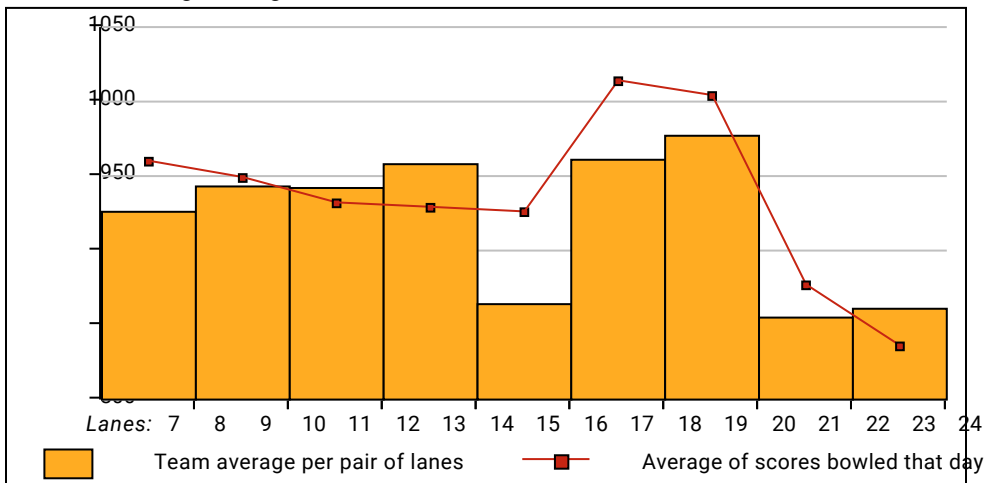

Average of Scores for Each Game

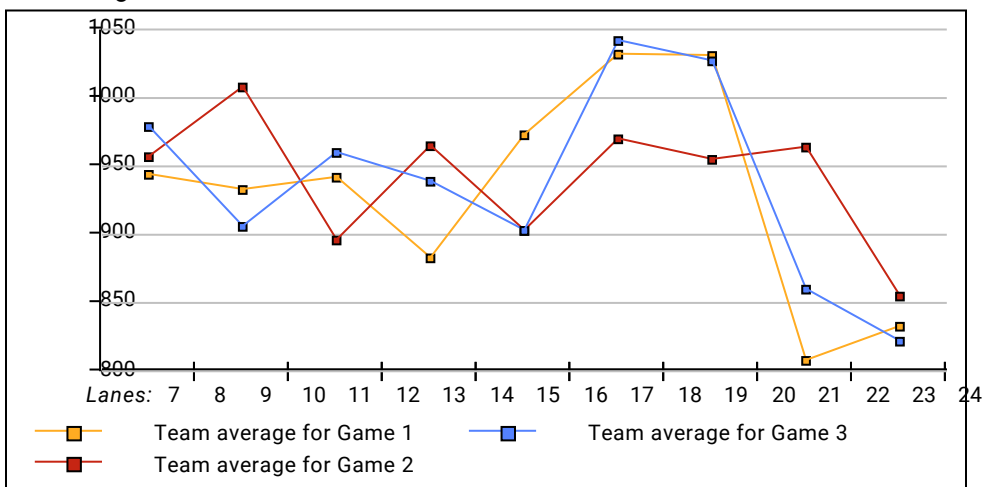

Amount Over/Under Team Average

