

Wednesday 9:15 am

Irvine Lanes

Lanes 17 - 30

President: Pamela Hodes
 Vice President: Jackie Fonseca
 Secretary/Treasurer: Marian Rogers

Important Messages

Standings can be found at www.leaguesecretary.com - league id 121094

Hdcp - 90% of 200

Byes - 10/18/23, 11/22/23, 12/27/23, 1/3/24

Sweeps - 5/8/24 - Regulars must have 46 games

Attention Team 9

Please use vacancy score 120 + 72 hdcp for Liz until she returns. Her absentee score has been used for 3 consecutive weeks

Team Standings

Place	#	Team Name	1st Part		2nd Part		Year-To-Date	Y-T-D	High	High	HDCP	HDCP
			WON	Place	WON	Place	WON	% WON	Game	Sers	Game	Sers
1	2	Two Balls	43	1	34	6	77	64.2	472	1320	654	1863
2	11	Alley Oops	30	6	38	1	68	56.7	461	1294	651	1867
3	14	Bowling Divas	34	3	33½	7	67½	56.3	500	1338	688	1902
4	1	"By That Much"	31½	4	32	8	63½	52.9	475	1233	674	1848
5	5	2 Lefts And A Right	26	10	36½	3	62½	52.1	386	1074	639	1833
6	12	That's How We Roll	30	5	32	9	62	51.7	485	1277	681	1865
7	8	It Is What It Is	24	12	37	2	61	50.8	469	1256	649	1822
8	10	"Tears 4 Spheres	29	7	31	10	60	50.0	507	1432	680	1867
9	3	Pin Busters	23	13	35	4	58	48.3	448	1213	662	1844
10	13	Where's Lunch	26½	9	31	11	57½	47.9	422	1125	645	1796
11	4	Pinheads	37	2	20	14	57	47.5	470	1315	651	1858
12	6	Team 6	29	8	28	12	57	47.5	485	1269	673	1857
13	9	Fire Balls	22	14	35	5	57	47.5	394	1069	652	1853
14	7	Hit and Miss	24	11	25	13	49	40.8	492	1355	664	1871

Review of Last Week's Bowling.....

Lanes	Team Name	HDCP -1-	HDCP -2-	HDCP -3-	HDCP Total	Last Wk WON	Team Name	HDCP -1-	HDCP -2-	HDCP -3-	HDCP Total	Last Wk WON
17-18	2 Lefts And A Right	529	548	571	1648	1	<--> Alley Oops	525	610	612	1747	3
19-20	It Is What It Is	582	555	649	1786	3	<--> Two Balls	533	572	590	1695	1
21-22	Bowling Divas	528	610	566	1704	1	<--> Pin Busters	556	613	548	1717	3
23-24	Fire Balls	588	547	604	1739	3	<--> That's How We Roll	548	555	575	1678	1
25-26	"By That Much"	603	544	577	1724	2	<--> Where's Lunch	580	564	578	1722	2
27-28	"Tears 4 Spheres	583	556	612	1751	3	<--> Team 6	575	585	545	1705	1
29-30	Hit and Miss	639	552	596	1787	3	<--> Pinheads	561	619	581	1761	1

Last Week's Top Scores

Team Scratch Game	Team Scratch Series	Team Handicap Game	Team Handicap Series
469 It Is What It Is	1247 Hit and Miss	649 It Is What It Is	1787 Hit and Miss
459 Hit and Miss	1246 It Is What It Is	639 Hit and Miss	1786 It Is What It Is
439 Pinheads	1229 "Tears 4 Spheres	619 Pinheads	1761 Pinheads
Scratch Game	Scratch Series	Handicap Game	Handicap Series
182 Judy Grechko	467 Betty Leonard	242 Judy Grechko	627 Marian Rogers
178 Anita Bartoszek	456 Diana Larson	234 Elaine Deslatte	626 Betty Leonard
173 Betty Leonard	443 Cheryl Shrock	233 Anita Bartoszek	621 Robin McLain

Weekly Game Over Average

Game - Avg=Difference

182 - 133=49	Judy Grechko
167 - 125=42	Elaine Deslatte
178 - 138=40	Anita Bartoszek

Weekly Series over Average

Series - Avg=Difference

429 - 378=51	Marian Rogers
420 - 375=45	Robin McLain
365 - 321=44	Karen Yeager
467 - 423=44	Betty Leonard

Makeup Pending/Results

Week 27 Results					
Tm 13	FORFEIT		W:0	L:4	
Tm 09	580	573	561	1714	W:4 L:0

Individual High Averages

147.76 Diana Larson 146.55 Cheryl Shrock 143.46 Lynne Featherston

Lane Assignments

	17-18	19-20	21-22	23-24	25-26	27-28	29-30
Wk31 05/01	2-11	14-1	5-12	8-10	3-13	4-6	9-7 Manually assigned
Wk32 05/08	Bowling for Averages- Start Lane No points						

Team Rosters

Book	Avg	Sex	Name	Avg HDCP	Pins	Gms	High Game	High Sers	HDCP Game	HDCP Sers	-1-	-2-	-3-	Total	
1 - "By That Much" Lane 20 HDCP=193 Avg=384															
___		W	VACANT	120	72	0	0	0			v120	v120	v120	360	
127		W	Kristi Ward	125	67	9153	73	189	428	257	638	129	125	122	376
138		W	Pamela Hodes	139	54	12172	87	194	484	248	655	161	106	142	409
2 - Two Balls Lane 17 HDCP=180 Avg=399															
135		W	Lynne Featherston	143	51	12481	87	205	499	256	652	105	144	134	383
132		W	Susie Galasso	130	63	3911	30	179	466	242	667	112	119	124	355
126		W	Robin McLain	126	66	11350	90	163	432	230	633	137	130	153	420
3 - Pin Busters Lane 25 HDCP=211 Avg=364															
132		W	Wendy Fink	127	65	10701	84	170	435	235	633	95	127	109	331
105		W	Elaine Deslatte	125	67	10146	81	168	460	238	667	118	167	108	393
113		W	Henia Craven	112	79	9438	84	173	384	255	630	133	109	121	363
4 - Pinheads Lane 27 HDCP=180 Avg=399															
___		W	VACANT	120	72	0	0	0			v120	v120	v120	360	
130		W	Karla Anderson	133	60	12045	90	204	486	261	669	126	159	133	418
146		W	Cheryl Shrock	146	48	12750	87	193	496	240	640	135	160	148	443
5 - 2 Lefts And A Right Lane 21 HDCP=249 Avg=322															
105		W	Jackie Fonseca	103	87	8381	81	147	387	237	654	a93	a93	a93	279
110		W	Maureen Oswick	108	82	8162	75	163	400	247	649	a98	a98	a98	294
108		W	Fritzi Goldberg	111	80	7263	65	147	407	229	653	89	108	131	328
6 - Team 6 Lane 28 HDCP=189 Avg=388															
131		W	Leslie Oehlman	137	56	11550	84	191	474	246	639	a127	a127	a127	381
110		W	Diana Aston	117	74	10204	87	170	418	244	634	126	134	86	346
135		W	Ann Delany	134	59	10124	75	204	475	264	655	133	135	143	411
7 - Hit and Miss Lane 30 HDCP=180 Avg=398															
127		W	Marian Rogers	126	66	10653	84	189	451	256	643	148	131	150	429
129		W	Judy Grechko	133	60	10956	82	191	461	250	638	182	112	137	431
133		W	Donna Honda	139	54	10773	77	181	506	233	662	a129	a129	a129	387
8 - It Is What It Is Lane 23 HDCP=190 Avg=387															
110		W	Patty Evans	107	83	6132	57	140	369	224	628	v120	v120	v120	360
134		W	Anita Bartoszek	138	55	12478	90	183	490	243	661	109	132	178	419
141		W	Betty Leonard	142	52	12380	87	191	486	244	648	173	123	171	467
9 - Fire Balls Lane 29 HDCP=252 Avg=319															
90		W	Sheryl Glass	92	97	6092	66	136	334	234	628	106	64	88	258
___		W	VACANT	120	72	0	0	0			v120	v120	v120	360	
112		W	Karen Yeager	107	83	8740	81	162	385	248	643	110	111	144	365
10 - "Tears 4 Spheres" Lane 24 HDCP=174 Avg=405															
130		W	Kathy Herten	137	56	11955	87	233	501	290	672	144	115	144	403
___		W	Kim Wilson	121	71	9236	76	200	477	272	693	105	107	158	370
150		W	Diana Larson	147	47	11082	75	207	556	253	694	160	160	136	456
11 - Alley Oops Lane 18 HDCP=186 Avg=392															
118		W	Carol Homesley	122	70	10737	88	156	435	228	648	115	123	138	376
128		W	Wilma Nishball	128	64	9653	75	164	428	229	622	113	141	158	412
142		W	Janet Torres	142	52	11947	84	200	495	257	657	110	159	129	398
12 - That's How We Roll Lane 22 HDCP=211 Avg=365															
113		W	Diane Paul	113	78	8825	78	153	405	227	621	95	102	122	319
___		W	VACANT	120	72	0	0	0			v120	v120	v120	360	
126		W	Chris Schechter	132	61	10344	78	162	448	229	634	a122	a122	a122	366
13 - Where's Lunch Lane 26 HDCP=219 Avg=356															
121		W	Ronna Barnes	121	71	9127	75	164	426	225	613	127	130	134	391
___		W	VACANT	120	72	0	0	0			v120	v120	v120	360	
115		W	Carolyn Wilson	115	76	8218	71	153	390	229	621	115	96	106	317
14 - Bowling Divas Lane 19 HDCP=190 Avg=388															
121		W	Bella Gilbert	132	61	10726	81	192	467	251	644	119	152	123	394
___		W	Joanie Limoges	134	59	10492	78	181	482	249	678	107	156	141	404
122		W	Jacque Gray	122	70	8319	68	187	441	259	657	a112	a112	a112	336

Temporary Substitutes

Sex	Name	Pins	Gms	Avg HDCP	Sex	Name	Pins	Gms	Avg HDCP		
W	Linda Dale	5378	45	119	72	W	Emma Larson	2859	18	158	37
W	Liz Gianneschi	2174	18	120	72	W	Louise Ludutsky	315	3	105	85
W	Linda Hilliard	5021	47	106	84	W	Michelle McIntyre	316	3	105	85
W	Rhonda Johnson	383	5	76	111	W	Gail Pacos	10686	78	137	56
W	Terry Kraut	1144	15	76	111	W	Diane Shindler	6216	54	115	76

Season High Scores

Team Handicap Series	Team Handicap Game	Team Scratch Series	Team Scratch Game
1902 Bowling Divas	681 That's How We Roll	1432 "Tears 4 Spheres	492 Hit and Miss
1867 Alley Oops	674 "By That Much"	1320 Two Balls	485 Team 6
Handicap Series	Handicap Game	Scratch Series	Scratch Game
694 Diana Larson	290 Kathy Herten	506 Donna Honda	205 Lynne Featherston
693 Kim Wilson	264 Ann Delany	496 Cheryl Shrock	204 Karla Anderson

This Week's Statistics

	<u>Women</u>
How many people bowled	30
Number of games bowled	90
Actual average of week's scores	128.72
How many games above average	46
How many games below average	41
Pins above/below average per game	1.39
How many people raised average by this amount	17 0.26
How many people went down by this amount	13 -0.34
League average before bowling	127.78
League average after bowling	127.78
Change in league average	0.00
800s	--
775s	--
750s	--
725s	--
700s	--
675s	--
650s	--
625s	--
600s	--
575s	--
550s	--
525s	--
500s	--
475s	--
450s	2
425s	3
400s	8
below 400	17
300s	--
275s	--
250s	--
225s	--
200s	--
175s	2
150s	15
125s	34
100s	32
below 100	7

Team Average vs Avg of Scores

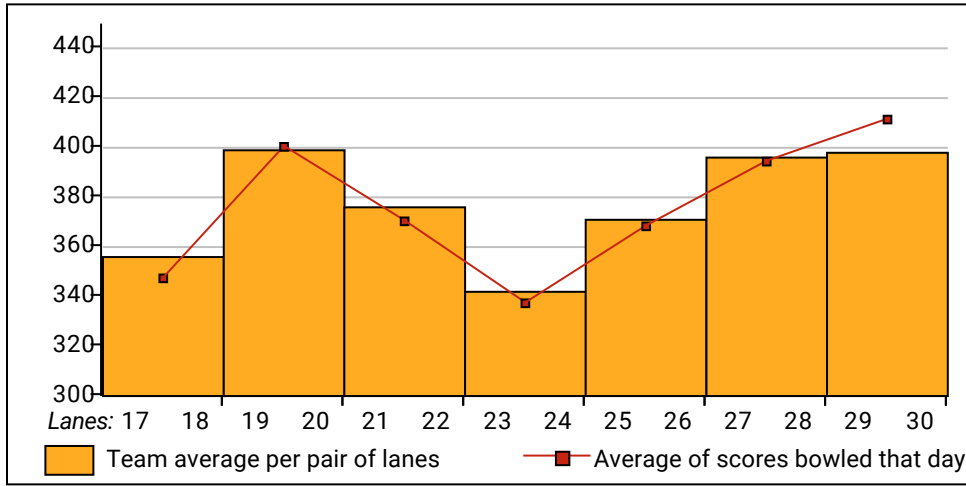

Average of Scores for Each Game

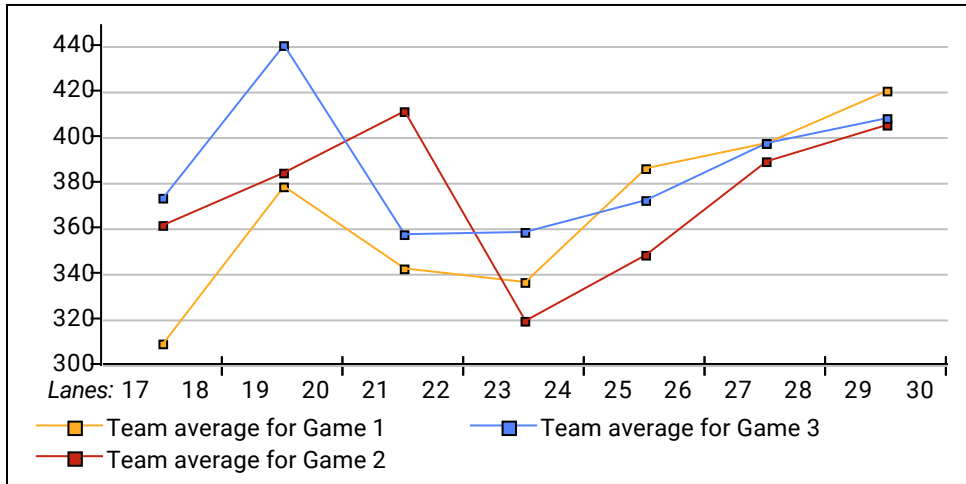

Amount Over/Under Team Average

