

Lucky Ladies 23/24

Wednesday 9:30 am

Irvine Lanes

Lanes 31 - 40

President: Marian Parish
 Vice President: Shelley Staniforth
 Secretary/Treasurer: Jan Paul

Important Messages

Updated standings are available at www.leaguesecretary.com - League ID 121093

Hdcp 100% of 190

Byes - 10/18/23, 11/22/23, 12/27/23, 1/3/24

Positions - 12/20/23, 5/1/24

Sweeps - 5/6/24 @ SouthPoint @ 1PM ; Room Money Due 3/13/24

Team Standings

Place	Lane	#	Team Name	Points	Points	Team	Pins +	Scratch	High Scratch		High HDCP		
				Won	Lost				Avg	HDCP	HDCP	Pins	10
1	38	8	Ghostbusters	76	44	487	273	67238	42971	574	1567	855	2410
2	39	9	PIN PALS	71½	48½	455	305	69245	41096	546	1486	849	2449
3	33	3	Gutter Dusters	64½	55½	443	317	69296	40067	554	1466	883	2450
4	35	5	Bowling Stones	62	58	531	229	68848	47854	618	1761	859	2473
5	40	10	Who Gives A Split	62	58	470	290	68664	42516	560	1530	850	2418
6	37	7	Unbowlievable	56½	63½	456	304	68579	41105	564	1475	871	2405
7	34	4	Splits & Giggles	55½	64½	522	238	68622	46953	609	1731	850	2454
8	32	2	Split Tease	51	69	464	296	68882	42125	528	1498	837	2418
9	36	6	Small Packages	51	69	446	314	68319	40273	513	1460	828	2408
10	31	1	High Hopes	50	70	449	311	68026	40819	535	1528	841	2446

Review of Last Week's Bowling.....

Lanes	Team Name	HDCP -1-	HDCP -2-	HDCP -3-	HDCP Total	Last Wk WON	Team Name	HDCP -1-	HDCP -2-	HDCP -3-	HDCP Total	Last Wk WON
31-32	Who Gives A Split	785	752	758	2295	2	<--> Bowling Stones	766	798	740	2304	2
33-34	PIN PALS	732	752	829	2313	1	<--> Split Tease	781	798	764	2343	3
35-36	Splits & Giggles	703	736	749	2188	2	<--> Ghostbusters	755	730	711	2196	2
37-38	Small Packages	780	763	752	2295	2	<--> High Hopes	731	764	798	2293	2
39-40	Gutter Dusters	779	714	788	2281	2	<--> Unbowlievable	764	752	785	2301	2

Last Week's Top Scores

Team Scratch Game	Team Scratch Series	Team Handicap Game	Team Handicap Series
569 Bowling Stones	1617 Bowling Stones	829 PIN PALS	2343 Split Tease
523 PIN PALS	1474 Splits & Giggles	798 High Hopes	2313 PIN PALS
		798 Split Tease	
		798 Bowling Stones	
Scratch Game	Scratch Series	Handicap Game	Handicap Series
173 Marian Parish	437 Andrea Wardle	235 Jan Paul	620 Jan Paul
169 Jan Paul	430 Mari Allen	234 Vicki Austin	608 Eunice Hooker

Season High Scores

Team Handicap Series	Team Scratch Series	Team Handicap Game	Team Scratch Game
2473 Bowling Stones	1731 Splits & Giggles	883 Gutter Dusters	574 Ghostbusters
2449 PIN PALS	1530 Who Gives A Split	871 Unbowlievable	535 High Hopes
2418 Split Tease	1460 Small Packages		
Handicap Series	Handicap Game	Scratch Series	Scratch Game
707 Elsie Polston	270 Jackie Horrick	531 Andrea Wardle	205 Linda Cowen
698 Lisa Velasco	268 Anna Collins	491 Mari Allen	190 Lynn Lampert
691 Charlotte Cassity	249 Eunice Hooker	484 Marian Parish	190 Shelley Staniforth

Individual High Averages

155.04 Andrea Wardle 140.18 Mari Allen 139.73 Lynn Lampert

Most Improved Average

71 to 92.33 = +21.33Chris Alderson 105 to 118.31 = +13.31Catherine Asher 128 to 139.73 = +11.73Lynn Lampert

Lane Assignments

	31-32	33-34	35-36	37-38	39-40	
Wk31 05/01	8- 9	3- 5	10- 7	4- 2	6- 1	Position Round- Start Lane - 31
Wk32 05/06	7- 8	6- 1	5- 4	3- 2	9- 10	Manual Assignments - No points

Team Rosters

Book	Avg	Sex	Name	Avg HDCP	Pins	Gms	High Game	High Sers	HDCP Game	HDCP Sers	-1-	-2-	-3-	Total
1 - High Hopes Lane 40 HDCP=311 Avg=449														
98	W	Rohde Morales	92	98	6677	72	148	349	245	646	95	88	97	280
118	W	Miles Baranda	112	78	8800	78	148	412	224	643	118	122	122	362
114	W	Sophia Christian	115	75	10393	90	166	410	238	635	96	117	118	331
137	W	Julie Sarres	130	60	11340	87	178	459	239	642	111	126	150	387
2 - Split Tease Lane 38 HDCP=296 Avg=464														
—	W	Joyce Spear	119	71	5757	48	161	389	235	610	136	148	102	386
101	W	Janet Wells	111	79	6338	57	155	387	235	624	a111	a111	a111	333
109	W	Lisa Popper	112	78	9426	84	167	405	247	645	a112	a112	a112	336
124	W	Kate Sirbu	122	68	9901	81	162	420	239	635	125	130	142	397
3 - Gutter Dusters Lane 33 HDCP=317 Avg=443														
99	W	Annie Rios	103	87	9359	90	149	373	235	631	87	85	96	268
109	W	Virgie Martinez	113	77	9907	87	145	408	225	648	122	123	115	360
114	W	Roxanne Padilla	114	76	10293	90	161	425	241	656	133	81	135	349
107	W	Shar Liebengood	113	77	8849	78	162	410	242	647	121	109	126	356
4 - Splits & Giggles Lane 37 HDCP=238 Avg=522														
112	W	Sherry Duckett	109	81	9833	90	152	391	236	643	102	110	107	319
124	W	Elsie Polston	119	71	8583	72	183	488	256	707	93	91	125	309
128	W	Lynn Lampert	139	51	11737	84	190	477	238	621	124	132	153	409
153	W	Andrea Wardle	155	35	13023	84	199	531	244	659	146	165	126	437
5 - Bowling Stones Lane 34 HDCP=229 Avg=531														
144	W	Linda Cowen	137	53	10761	78	205	502	258	661	a137	a137	a137	411
117	W	Jane Smallwood	118	72	10298	87	164	427	238	646	117	134	127	378
141	W	Mari Allen	140	50	11775	84	199	491	253	652	155	146	129	430
128	W	Lisa Velasco	136	54	11018	81	199	512	253	698	128	152	118	398
6 - Small Packages Lane 39 HDCP=314 Avg=446														
—	W	VACANT	130	60	0	0	0	0			v130	v130	v130	390
—	W	Marcy Toth	125	65	8166	65	165	426	229	618	a125	a125	a125	375
98	W	Brenda Adams	102	88	9257	90	155	389	243	653	103	105	78	286
89	W	Eunice Hooker	89	101	7621	85	147	348	249	657	109	90	106	305
7 - Unbelievable Lane 36 HDCP=304 Avg=456														
115	W	Lou Anne Fetscher	115	75	9664	84	165	416	242	632	120	106	126	352
120	W	Patty Baer	120	70	10851	90	177	433	248	652	117	110	136	363
99	W	Tallie Skintek	98	92	8532	87	135	357	228	636	93	106	99	298
116	W	Jackie Horrick	123	67	10956	89	204	433	270	625	129	125	119	373
8 - Ghostbusters Lane 31 HDCP=273 Avg=487														
—	W	VACANT	130	60	0	0	0	0			v130	v130	v130	390
—	W	Charlotte Cassity	120	70	9728	81	170	463	246	691	120	109	107	336
—	W	Anna Collins	119	71	9309	78	188	443	268	683	131	103	104	338
—	W	Catherine Asher	118	72	9583	81	153	419	235	647	101	115	97	313
9 - PIN PALS Lane 32 HDCP=305 Avg=455														
101	W	Vicki Austin	106	84	8449	79	150	372	234	630	103	150	96	349
71	W	Chris Alderson	92	98	7756	84	137	335	239	638	74	80	112	266
125	W	Marian Parish	136	54	11017	81	187	484	236	631	129	117	173	419
120	W	Kathy Brown	121	69	8651	71	173	450	242	657	120	99	142	361
10 - Who Gives A Split Lane 35 HDCP=290 Avg=470														
128	W	Cheryl McGee	131	59	10681	81	170	449	237	643	136	136	125	397
96	W	Nancy Tona	98	92	7995	81	153	349	248	620	98	97	104	299
125	W	Jan Paul	124	66	10867	87	170	422	237	620	169	119	134	422
125	W	Shelley Staniforth	117	73	8815	75	190	428	261	641	93	111	106	310

Temporary Substitutes

Sex	Name	Pins	Gms	Avg HDCP	Sex	Name	Pins	Gms	Avg HDCP		
W	Mary J. Hyatt	699	6	bk121	69	W	Mindy Lange	834	6	bk136	54
W	Stephanie Jacobi	679	6	113	77						

This Week's Statistics

	<u>Women</u>
How many people bowled	34
Number of games bowled	102
Actual average of week's scores	117.09
How many games above average	50
How many games below average	49
Pins above/below average per game	0.09
How many people raised average by this amount	19 0.21
How many people went down by this amount	15 -0.29
League average before bowling	117.49
League average after bowling	117.48
Change in league average	-0.01
800s	--
775s	--
750s	--
725s	--
700s	--
675s	--
650s	--
625s	--
600s	--
575s	--
550s	--
525s	--
500s	--
475s	--
450s	--
425s	2
400s	3
below 400	29
300s	--
275s	--
250s	--
225s	--
200s	--
175s	--
150s	8
125s	29
100s	43
below 100	22

Team Average vs Avg of Scores

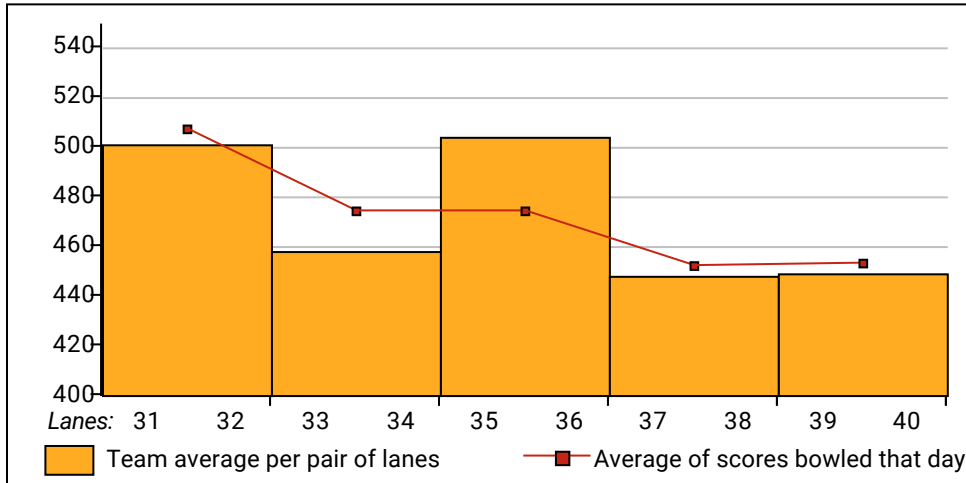

Average of Scores for Each Game

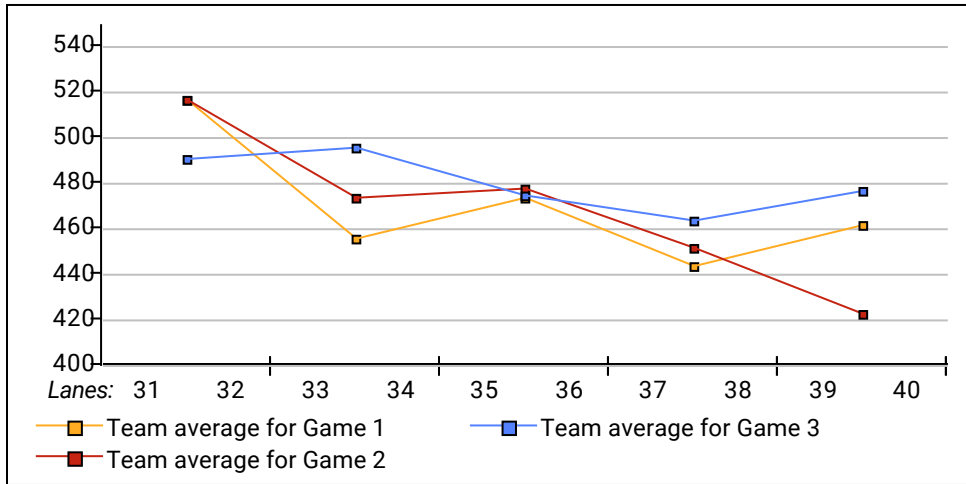

Amount Over/Under Team Average

