

Wednesday 6:30 pm

Bowland Port Charlotte

Lanes 7 - 24

USBC Certification:

STANDINGS

You may edit, add or remove the messages for the standing sheet on the Standing Sheet Setup (Setup > Reports > Standings)
 When you edit the messages, be sure to remove or type over these instructions

Lane Assignments

	7-8	9-10	11-12	13-14	15-16	17-18	19-20	21-22	23-24
Wk32 04/03	16- 14	4- 7	11- 10	1- 13	9- 18	6- 12	3- 5	15- 17	8- 2
Wk33 04/10	4- 15	6- 18	14- 17	10- 7	11- 2	12- 8	13- 16	3- 1	5- 9
Wk34 04/17	13- 8	2- 10	9- 7	3- 17	14- 6	11- 5	4- 18	12- 15	1- 16

Team Standings

Place	Lane	#	Team Name	Points Won	Points Lost	HDCP Sers	HDCP Game	High Sers	High Game	Pins + HDCP
1	9	4	Bowl Dozers	60	31	3576	1268	3046	1104	104525
2	21	15	Degenerates	58	33	3537	1297	2591	989	105526
3	24	2	A1Glass&Lock #1	56	35	3549	1247	3142	1123	105421
4	16	18	5 Star Plumbing	54	37	3711	1291	3324	1162	104427
5	22	17	Vintage Pools	54	37	3523	1320	3013	1134	105359
6	8	14	C.H. Marine Serv	53	38	3565	1265	2875	1038	104491
7	23	8	RG Strikeline Pro 1	51	40	3657	1239	3099	1095	104589
8	20	5	Feger's Health&Nutrition	47	44	3667	1298	3067	1098	104669
9	10	7	A1 Glass&Lock #2	46	45	3712	1286	3298	1148	105274
10	15	9	Peace River Camp	45	46	3515	1254	2801	1008	103257
11	19	3	Dave Roy Landsca	41	50	3624	1310	3153	1161	105836
12	12	10	Bricks&Mini Figs	38	53	3679	1310	3175	1157	104240
13	14	13	Change Of Luck	38	53	3613	1258	3032	1073	104497
14	17	6	AW Shoot	38	53	3723	1374	3000	1123	104112
15	18	12	Logo Essentials	36	55	3542	1273	2825	1046	103732
16	11	11	Venom Strikes	35	56	3640	1279	3193	1130	103722
17	7	16	Kappy's Karts	35	56	3544	1239	2769	983	103067
18	13	1	Jeremy Sutter Roofin	34	57	3497	1254	2736	1004	102692

Review of Last Week's Bowling.....

Lanes	Team Name	HDCP -1-	HDCP -2-	HDCP -3-	HDCP Total	Last Wk WON		Team Name	HDCP -1-	HDCP -2-	HDCP -3-	HDCP Total	Last Wk WON
7-8	A1 Glass&Lock #2	1133	1077	1200	3410	3	<=>	Vintage Pools	1145	1086	1165	3396	4
9-10	Degenerates	1247	1139	1126	3512	2	<=>	Feger's Health&Nutrition	1184	1210	1168	3562	5
11-12	Logo Essentials	1113	1093	986	3192	0	<=>	RG Strikeline Pro 1	1221	1100	1137	3458	7
13-14	A1Glass&Lock #1	1142	1101	1052	3295	3	<=>	Bowl Dozers	1074	1106	1102	3282	4
15-16	Bricks&Mini Figs	1135	1192	1204	3531	5	<=>	Dave Roy Landsca	1056	1147	1295	3498	2
17-18	Jeremy Sutter Roofin	1079	1093	1017	3189	0	<=>	Peace River Camp	1143	1217	1038	3398	7
19-20	Venom Strikes	1155	1107	1066	3328	2	<=>	Change Of Luck	1101	1147	1147	3395	5
21-22	AW Shoot	1057	1127	1119	3303	0	<=>	Kappy's Karts	1091	1221	1183	3495	7
23-24	5 Star Plumbing	1079	1202	1035	3316	2	<=>	C.H. Marine Serv	1132	1148	1188	3468	5

Individual High Averages

226.62	Todd Tague	222.93	Thomas Lindenberger	220.21	Rich Oliveira
--------	------------	--------	---------------------	--------	---------------

Last Week's Top Scores

Handicap Series	3562	Feger's Health&Nutrition	3531	Bricks&Mini Figs	3495	Kappy's Karts
Handicap Game	1295	Dave Roy Landsca	1247	Degenerates	1221	RG Strikeline Pro 1

Wednesday 6:30 pm

Bowland Port Charlotte

Lanes 7 - 24

Last Week's Top Scores - Continued

Scratch Series	756	Joshua Vairo	734	James Creutz	675	Guy Jones
Scratch Game	277	Tanner Lindenberger	268	Steve McCarthy	675	Brian Johnson
Handicap Series	786	Aaron Harvard	783	David Phillips	268	Todd Tague
Handicap Game	318	Allen Smith	294	Joaquin Bassols	757	David Luttrell
					285	Terry Elmore

Season High Scores

Handicap Series	3723	AW Shoot	3712	A1 Glass&Lock #2	3711	5 Star Plumbing
Handicap Game	1320	Vintage Pools	1310	Dave Roy Landsca	1310	Bricks&Mini Figs
Scratch Series	821	Rich Oliveira	788	Jonathan Meyer	782	James Creutz
Scratch Game	300	Guy Jones	300	David Wierzbicki	300	Chris Seekings
			300	Todd Tague	300	Jay Spoden
Handicap Series	889	Tanner Lindenberger	857	Mike Robins	849	Joshua Vairo
Handicap Game	345	Chad Sutter	342	Daniel Ortiz	340	Joaquin Bassols

Team Rosters

Name	Avg HDCP	Pins	Gms	High Game	High Sers	HDCP Game	HDCP Sers	-1-	-2-	-3-	Total	HDCP Total	
1 - Jeremy Sutter Roofin Lane 13 HDCP=250 Avg=869													
Jeremy R. Sutter	167	56	11538	69	221	569	274	740	132	161	160	453	621
Jerry Simes	165	58	13250	80	256	613	314	781	178	168	157	503	677
Chad A. Sutter	166	57	13840	83	288	619	345	787	220	155	144	519	690
Ryan Klootwyk	187	38	11785	63	259	631	297	757	176	182	141	499	610
Bryan Simes	184	41	13671	74	257	638	293	750	125	179	167	471	591
2 - A1Glass&Lock #1 Lane 24 HDCP=200 Avg=926													
Tommy Rea Jr	203	24	17108	84	286	715	309	779	186	219	179	584	653
Thomas G. Rea	173	51	13520	78	227	599	282	755				0	0
Thomas R. Rea SR	152	70	7318	48	220	554	295	779	122	135	181	438	648
Mike Houser	178	46	15554	87	252	608	301	755	179	204	151	534	672
Rich T. Oliveira	220	9	15855	72	289	821	299	851	252	183	193	628	655
Mike Fowler	200	27	14404	72	255	681	283	765	228	185	173	586	667
Johnny Bassett	196	30	588	3	216	588	246	678				0	0
John S. Campbell	217	11	1955	9	258	661	278	721				0	0
3 - Dave Roy Landsca Lane 19 HDCP=192 Avg=934													
Joshua Vairo	197	29	16018	81	289	756	320	849	203	264	289	756	849
David Roy	174	50	6267	36	223	583	272	733	a164			164	214
Quaheem Kapinski	172	52	8303	48	255	714	313	888	131	185	227	543	699
David E. Wierzbicki	199	27	17398	87	300	752	327	833	170	208	197	575	656
Wendell VanGaasbeck	192	34	17311	90	290	707	325	815	195	144	177	516	615
Clinton Smith	191	35	8437	44	269	666	310	823		168	227	395	465
James Kuykendall Jr	217	11	5210	24	280	757	292	793				0	0
Tyler Lackey	153	69	459	3	170	459	239	666				0	0
4 - Bowl Dozers Lane 9 HDCP=154 Avg=976													
James Todd	187	38	14655	78	257	687	295	813	a177	a177	a177	531	645
Hector O. Torres	163	60	13745	84	222	604	285	790	147	184	177	508	688
Woody Woodbury	206	21	18558	90	279	703	300	766	219	170	190	579	642
Frank Lynch	208	19	7493	36	300	739	329	799	a198	a198	a198	594	651
Jimmy Bruns	212	16	15932	75	278	738	287	765	179	223	206	608	656
Matt Vivian	207	20	623	3	226	623	246	683				0	0
Mike Aleshire	bk225	4	1264	6	235	634	239	646				0	0
5 - Feger's Health&Nutrition Lane 20 HDCP=174 Avg=954													
Steve McCarthy	208	19	19363	93	279	709	306	790	227	268	204	699	759
Nicholas Gassera	171	53	9934	58	247	669	299	825				0	0
David Phillips	197	29	4137	21	276	681	321	783	213	224	244	681	783
Denny Moore	161	62	13074	81	217	590	271	752	195	169	171	535	724
David G. Pancoast	217	11	15664	72	279	770	290	797	a207	a207	a207	621	654
Floyd E. Pancoast III	175	49	14237	81	242	619	299	790	a165	a165	a165	495	642
Rich Conti	196	30	12404	63	257	702	287	792				0	0
Zach Taylor	0	0	0	0	0	0	0	0				0	0

A 1 Glass & Lock 23-24

Wednesday 6:30 pm

Bowland Port Charlotte

Lanes 7 - 24

Name	Avg HDCP		Pins Gms		High Game	High Sers	HDCP Game	HDCP Sers	-1-	-2-	-3-	Total	HDCP Total
6 - AW Shoot Lane 17 HDCP=258 Avg=860													
Charles G. Robins	169	54	12031	71	238	600	298	780	144	129	211	484	646
John Raffone	155	67	6519	42	220	555	293	770	161	145	169	475	679
Sean McCarthy	166	57	13461	81	235	597	294	774	143	198	188	529	703
Mike D. Robins	176	48	15354	87	266	704	317	857	140	203	143	486	627
Kenneth R. Barkley Jr	194	32	14810	76	268	665	301	764	211	194	150	555	648
William Rolfson III	178	46	13370	75	245	626	292	767				0	0
Michael T. Janosik	0	0	0	0	0	0						0	0
7 - A1 Glass&Lock #2 Lane 10 HDCP=136 Avg=997													
Tom Phillips	180	45	15143	84	231	627	276	774	181	150	204	535	670
Ronald Naile	184	41	15477	84	263	643	304	766	210	165	204	579	705
Tanner Lindenberger	198	28	18459	93	277	790	306	889	205	226	277	708	795
Thomas Lindenberger	222	7	19395	87	279	749	284	764	211	210	168	589	607
Ryan T. Phillips	213	15	19175	90	279	728	293	770	189	189	210	588	633
James R. Goodwin	176	48	1591	9	216	586	258	712				0	0
Rick Childers	bk186	39	470	3	183	470	222	587				0	0
8 - RG Strikeline Pro 1 Lane 23 HDCP=205 Avg=920													
Mike Anzevino	178	46	12303	69	245	655	299	817	161	190	199	550	688
David Luttrell	171	53	14917	87	256	645	310	810	204	187	204	595	757
Andrew K. Folchetti	198	28	17661	89	266	665	295	752	211	192	198	601	685
William R. Hambleton	171	53	6174	36	233	582	287	722				0	0
Elbert W. Bunkley III	202	25	17637	87	278	669	301	747	257	160	192	609	684
Robert Phillips	200	27	4822	24	266	685	294	769	210	193	166	569	644
Jayson Taylor	232	0	2090	9	257	746	262	761				0	0
9 - Peace River Camp Lane 15 HDCP=233 Avg=889													
Robert Tobe	186	39	3925	21	242	616	286	748	169	189	201	559	673
Joaquin Bassols	160	63	12050	75	278	584	340	776	231	146	126	503	692
Allen Smith	163	60	13727	84	257	566	318	740	162	257	127	546	729
Wilmer A. Franco	187	38	16874	90	269	662	308	779	157	200	182	539	653
Steven M. Dunson	193	33	9082	47	252	629	286	737	191	192	169	552	651
Mel Rodriguez	173	51	10743	62	217	567	270	723				0	0
Paul Giles	174	50	1574	9	209	564	253	696				0	0
Garrett Dunson	157	65	945	6	193	477	259	675				0	0
10 - Bricks&Mini Figs Lane 12 HDCP=154 Avg=977													
Randy Harvey	177	47	14353	81	235	597	280	747	172	180	222	574	718
Everett W. Johnson	193	33	13962	72	257	643	289	739	205	195	201	601	700
Sterling Minke	183	42	16525	90	234	634	279	756	165	214	175	554	680
Jonathan S. Meyer	210	18	17025	81	288	788	305	839	213	185	202	600	654
James Creutz	214	14	18633	87	289	782	308	833	224	262	248	734	779
Al Hulsizer	229	0	687	3	256	687	256	687				0	0
11 - Venom Strikes Lane 11 HDCP=158 Avg=971													
Anthony Muso	176	48	15879	90	248	623	297	758	169	182	168	519	663
Eric W. Scott	188	37	14672	78	256	633	292	741				0	0
Gary Lee	178	46	15359	86	237	617	279	743				0	0
Tyler Lee	211	17	16471	78	279	724	292	771	214	171	183	568	616
Chris M. Seekings	218	10	18324	84	300	771	307	795	220	226	215	661	691
Dustin Davis	170	54	3068	18	203	546	250	686	184	180	126	490	649
12 - Logo Essentials Lane 18 HDCP=257 Avg=862													
Ron Henry	159	63	10991	69	224	598	287	784	171	156	129	456	645
Don Ham	177	47	14930	84	256	627	306	762	151	167	148	466	604
Curt Steward	200	27	18602	93	267	692	298	773	203	172	194	569	650
Dave Henderson	134	86	4032	30	177	484	268	757				0	0
Joseph C. Steward	192	34	12127	63	257	690	295	804	159	181	158	498	597
James W. Robishaw	137	83	2757	20	160	451	242	701				0	0
Jay Spoden	175	49	11043	63	300	658	353	817	210	198	138	546	696
Joey Vuolo	0	0	0	0	0	0						0	0

A 1 Glass & Lock 23-24

Wednesday 6:30 pm

Bowland Port Charlotte

Lanes 7 - 24

Name	Avg HDCP		Pins	Gms	High Game	High Sers	HDCP Game	HDCP Sers	-1-	-2-	-3-	Total	HDCP Total
13 - Change Of Luck Lane 14 HDCP=207 Avg=918													
Steve Chandler	186	39	15083	81	256	684	297	804	200	190	235	625	745
David R. Moore	144	77	4483	31	178	472	253	697	112	120	145	377	602
Frank Mason	166	57	14478	87	222	576	290	762	159	202	192	553	727
Gregory Epley	202	25	16368	81	279	681	303	777	169	205	170	544	619
Brian L. Johnson	220	9	18492	84	279	762	285	789	254	223	198	675	702
Jerry Goulding	180	45	10801	60	245	674	290	809				0	0
Rich Corrado	181	44	3821	21	242	578	285	746				0	0
14 - C.H. Marine Serv Lane 8 HDCP=226 Avg=896													
Ken Rose	173	51	15079	87	232	596	285	743	173	190	164	527	680
Terry G. Elmore	198	28	18464	93	269	725	299	821	193	193	257	643	727
Bill Passalacqua	179	45	11852	66	266	635	326	815	214	209	192	615	753
Anthony Randolph	161	62	12450	77	206	550	269	742	178	159	170	507	693
David Hank	185	40	12817	69	266	679	309	808	148	171	179	498	615
Wilhelmus P. Jansen	108	109	2719	25	151	370	249	697				0	0
MATTHEW Elmore	161	62	2909	18	219	557	281	743				0	0
Joe G. Powers	105	112	2209	21	139	341	252	680				0	0
15 - Degenerates Lane 21 HDCP=306 Avg=807													
Aaron Harvard	125	94	11696	93	214	501	309	786	214	143	144	501	786
Todd Brooks	119	99	10433	87	217	497	320	806	101	146	154	401	698
Zack Brill	178	46	16572	93	246	662	294	806	200	160	183	543	681
Christopher D. Sparks	184	41	17150	93	259	634	304	769	212	223	162	597	723
Kyle E. Peterson	201	26	18178	90	279	677	305	761	213	160	176	549	624
16 - Kappy's Karts Lane 7 HDCP=261 Avg=858													
Ron D. Middleton	153	69	8751	57	201	560	269	773	a143	a143	a143	429	636
Rodney Kirkland	148	73	13381	90	200	507	274	729	139	149	144	432	651
William Jackson	174	50	15168	87	225	601	279	745	172	213	204	589	742
Mark Fowler	170	54	14341	84	224	582	273	744				0	0
David M. Ermisch	213	15	17090	80	286	728	301	770	212	225	223	660	705
Clark Browning	bk164	59	1056	6	201	541	260	718				0	0
Zach Campbell	bk196	30	1060	6	200	554	230	644				0	0
17 - Vintage Pools Lane 22 HDCP=161 Avg=968													
Fred E. Wilson	198	28	4167	21	267	622	299	724	196	139	227	562	643
Daniel Ortiz	183	42	15926	87	299	674	342	809				0	0
Kyle Baumstark	197	29	17756	90	277	740	307	827	185	181	181	547	634
Chad Boss	175	49	14735	84	232	618	284	777	166	183	215	564	714
Guy S. Jones	215	13	20036	93	300	717	313	766	236	235	204	675	714
Jacob Velez	174	50	13579	78	225	604	277	762	192	178	168	538	691
Jimmy Sella	bk223	6	554	3	221	554	227	572				0	0
18 - 5 Star Plumbing Lane 16 HDCP=158 Avg=972													
William Simmons III	165	58	12444	75	243	602	302	779	163	135	132	430	601
Juan Lara	183	42	15943	87	279	692	323	839	141	197	174	512	638
Bob Lockhart	197	29	6516	33	278	666	303	741				0	0
Daniel Rossetti	201	26	16719	83	257	693	283	756	192	235	194	621	699
Todd M. Tague	226	3	15410	68	300	781	300	788	247	268	150	665	674
Cody Pearson	191	35	16478	86	256	665	290	773	173	204	222	599	704
Aaron Harris	212	16	3183	15	257	672	273	708				0	0
Kevin Luck JR	186	39	558	3	225	558	264	675				0	0

Wednesday 6:30 pm

Bowland Port Charlotte

Lanes 7 - 24

This Week's Statistics

	Men
How many people bowled	85
Number of games bowled	253
Actual average of week's scores	186.74
How many games above average	123
How many games below average	126
Pins above/below average per game	1.79
How many people raised average	45
by this amount	1.39
How many people went down	40
by this amount	-0.64
League average before bowling	185.50
League average after bowling	185.93
Change in league average	0.44
800s	--
775s	--
750s	1
725s	1
700s	1
675s	4
650s	3
625s	4
600s	8
575s	11
550s	12
525s	14
500s	9
475s	7
450s	4
425s	3
400s	1
below 400	2
300s	--
275s	2
250s	9
225s	18
200s	60
175s	70
150s	57
125s	33
100s	4
below 100	--

Team Average vs Avg of Scores

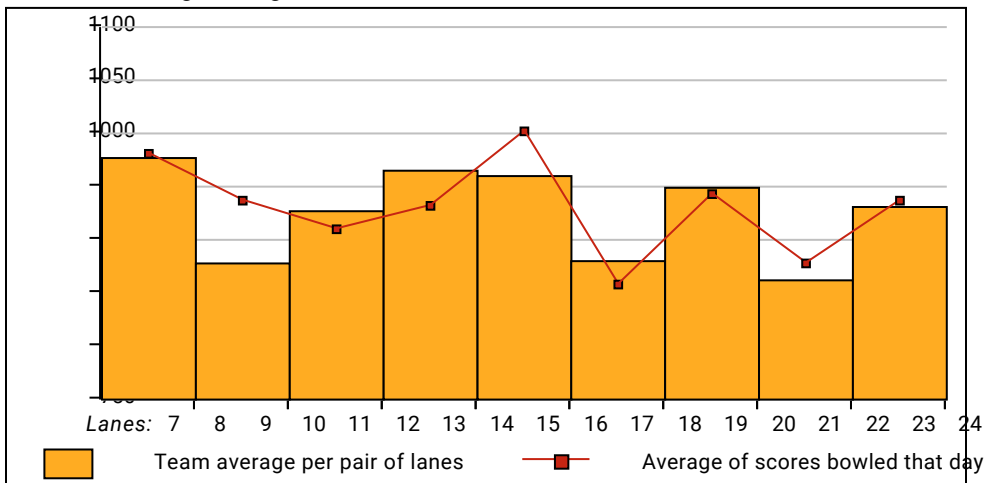

Average of Scores for Each Game

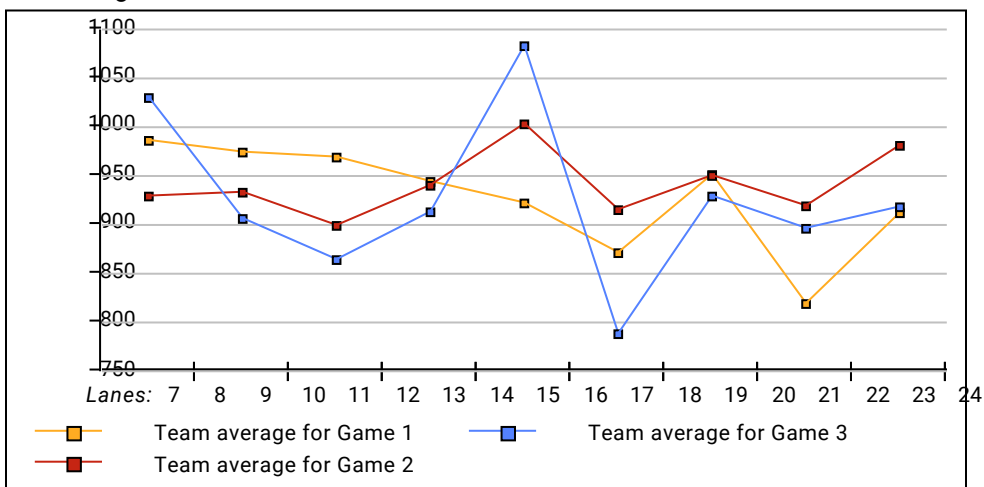

Amount Over/Under Team Average

