

Tuesday 6:45 pm

## Maple Lanes RVC

Lanes 25 - 34

### Team Standings

Place	Lane	#	Team Name	Points	Points	Team		Pins +	Scratch	High Scratch		High HDCP	
				Won	Lost	Avg	HDCP	HDCP	Pins	10	30	10	30
1	29	2	WRECKING CREW	99	44	592	0	24166	23800	698	2006	698	2006
2	26	6	OH COME ON!!	96	47	648	0	25482	25482	761	2113	761	2113
3	28	7	Team 7	82	61	601	0	23691	23568	694	1916	694	1916
4	27	1	Team 1	82	61	591	9	23292	23097	672	1841	672	1948
5	33	9	Team 9	78½	64½	513	1	22536	20277	594	1698	685	1995
6	25	3	Team 3	72½	70½	571	69	22385	21374	643	1885	679	1959
7	30	5	LUCKY STRIKERS	71	72	554	34	22435	21748	626	1840	660	1840
8	31	8	BALL WRECKERS	67	76	532	0	22581	21282	625	1798	683	1877
9	34	4	Team 4	47	96	515	0	22058	20195	578	1654	663	1876

### Review of Last Week's Bowling.....

Lanes	Team Name	HDCP	HDCP	HDCP	HDCP	Last Wk		Team Name	HDCP	HDCP	HDCP	HDCP	Last Wk
		-1-	-2-	-3-	Total	WON			-1-	-2-	-3-	Total	WON
25-26	Team 7	609	553	609	1771	8	<--->	LUCKY STRIKERS	575	585	598	1758	3
27-28	WRECKING CREW	620	698	641	1959	11	<--->	Team 4	604	579	593	1776	0
29-30	BALL WRECKERS	624	626	575	1825	7	<--->	Team 1	588	544	649	1781	4
31-32	Team 3	590	552	577	1719	7½	<--->	Team 9	567	530	590	1687	3½
33-34	OH COME ON!!	640	636	608	1884	8	<--->	BYE	0	0	0	0	0

### Season High Scores

Scratch Game	761	OH COME ON!!	698	WRECKING CREW	694	Team 7
Scratch Series	2113	OH COME ON!!	2006	WRECKING CREW	1916	Team 7
Handicap Game	761	OH COME ON!!	698	WRECKING CREW	694	Team 7
Handicap Series	2113	OH COME ON!!	2006	WRECKING CREW	1995	Team 9

#### Scratch Game

247	Lisa Lopez
246	Erica Gershkowitz
237	Vicky Lockwood

#### Scratch Series

662	Lisa Lopez
651	Erica Gershkowitz
640	Mary Gershkowitz

### Split 1 High Scores

Scratch Game	727	OH COME ON!!	706	BYE	691	Team 7
Scratch Series	2065	OH COME ON!!	1917	Team 7	1910	BYE
Handicap Game	745	BYE	727	OH COME ON!!	708	WRECKING CREW
Handicap Series	2065	OH COME ON!!	2051	WRECKING CREW	2027	BYE

#### Scratch Game

247	Lisa Lopez
246	Erica Gershkowitz
237	Vicky Lockwood

#### Scratch Series

662	Lisa Lopez
651	Erica Gershkowitz
624	Vicky Lockwood

### Lane Assignments

	25-26	27-28	29-30	31-32	33-34
Wk32 04/23	3- 6	1- 7	2- 5	8- 10	9- 4
Wk33 04/30	8- 7	6- 5	10- 9	4- 3	2- 1

**Team Rosters**

Name	Pins	Gms	Avg	Name	Pins	Gms	Avg
<b>1 - Team 1</b> Lane 27 HDCP=9 Avg=591				<b>2 - WRECKING CREW</b> Lane 29 HDCP=0 Avg=592			
Maddie Lazzara	11378	78	145	Christine Biegner	12719	87	146
Anna Brown	11130	83	134	Carrie Kusterbeck	13097	83	157
Mary Peppe	11654	84	138	Sheryl Padaetz	13322	93	143
Stacy Salomides	13056	75	174	Tricia Susse	13221	90	146
<b>3 - Team 3</b> Lane 25 HDCP=69 Avg=571				<b>4 - Team 4</b> Lane 34 HDCP=0 Avg=515			
Marilyn Cashel	11241	81	138	Jackie Pandolfo	9637	72	133
Jan Holler	8640	61	141	Myra Kennett	10131	81	125
Judy Torres	12231	81	151	Gloria DiBrizzi	11538	87	132
Colleen Rowell	5533	39	141	VACANT	0	0	125
Maria Strauch	10180	75	135				
<b>5 - LUCKY STRIKERS</b> Lane 30 HDCP=34 Avg=554				<b>6 - OH COME ON!!</b> Lane 26 HDCP=0 Avg=648			
Fran Daddona	2263	24	94	Erica Gershkowitz	14535	81	179
Dolores Pilnacek	11586	90	128	Carole Schroeder	13515	93	145
Lisa Lopez	12094	72	167	Dawn Cannarozzo	10544	74	142
Debbie Potasso	13042	79	165	Vicky Lockwood	15298	84	182
<b>7 - Team 7</b> Lane 28 HDCP=0 Avg=601				<b>8 - BALL WRECKERS</b> Lane 31 HDCP=0 Avg=532			
Anna Ferri	15226	93	163	Maria Buchanan	13482	93	144
Poohcat Ficklin-Russo	7158	57	125	Elsie Santiago	7684	81	94
Trish Lugo	11300	75	150	Dahlia Weisel	12233	93	131
Theresa Nolan	15175	93	163	Mary Gershkowitz	14675	90	163
<b>9 - Team 9</b> Lane 33 HDCP=1 Avg=513				<b>10 - BYE</b> Lane 32 HDCP=0 Avg=0			
Robin Hirsch	2798	21	133				
Debbie Fox	9132	67	136				
Dalia Cohen	7019	57	123				
Helene Silverberg	9440	78	121				
Joanne Valentine	9309	69	134				

**Last Week's Top Scores****Scratch Game**

214	Carrie Kusterbeck
194	Vicky Lockwood
193	Maria Buchanan
190	Marilyn Cashel

**Scratch Series**

533	Carrie Kusterbeck
528	Vicky Lockwood
508	Erica Gershkowitz
502	Sheryl Padaetz

**This Week's Statistics**

	<u>Women</u>
How many people bowled	32
Number of games bowled	96
Actual average of week's scores	144.93
How many games above average	51
How many games below average	43
Pins above/below average per game	2.71
How many people raised average	18
by this amount	0.34
How many people went down	14
by this amount	-0.29
League average before bowling	142.71
League average after bowling	142.78
Change in league average	0.06
800s	--
775s	--
750s	--
725s	--
700s	--
675s	--
650s	--
625s	--
600s	--
575s	--
550s	--
525s	2
500s	5
475s	2
450s	5
425s	7
400s	5
below 400	6
300s	--
275s	--
250s	--
225s	--
200s	1
175s	10
150s	36
125s	28
100s	16
below 100	5

Team Average vs Avg of Scores

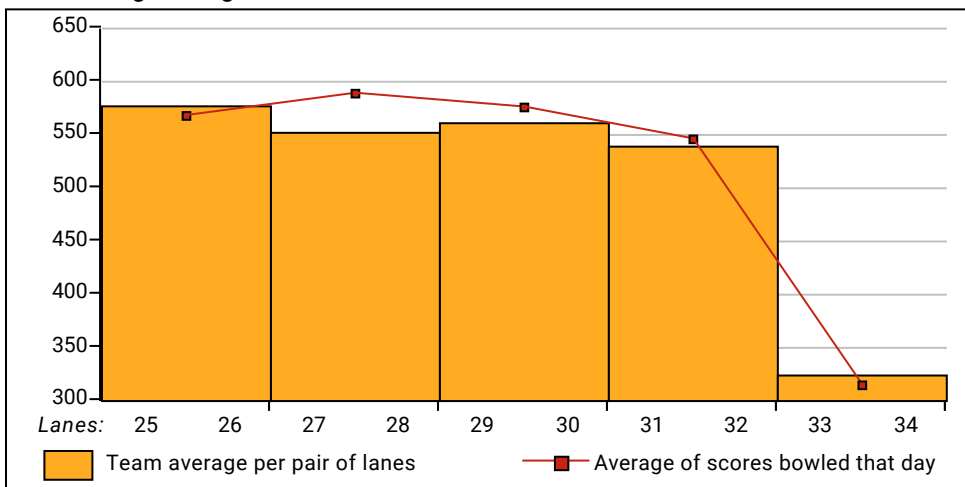

Average of Scores for Each Game

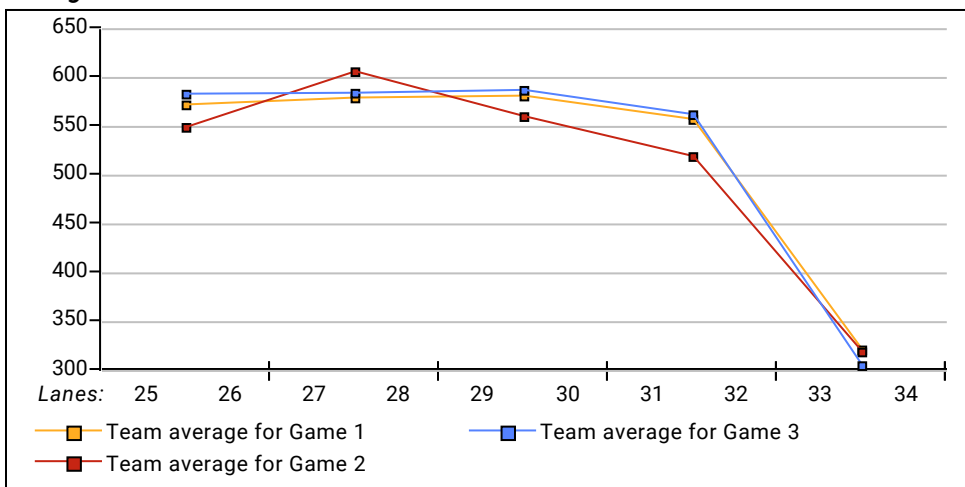

Amount Over/Under Team Average

