

Thursday 6:20 pm

Vista Lanes

Lanes 3 - 12

Team Standings

Place	#	Team Name	Points Won	Points Lost	Pins + HDCP	Place	#	Team Name	Points Won	Points Lost	Pins + HDCP
1	6	Wellman's	97	43	17695	6	8	White Pine Cabins***	70	70	17577
2	3	Vista Lanes	91	49	17952	7	4	Lamrock Heating & Electr	60 ½	79 ½	17575
3	2	Beth's Harborwaves Salon	83 ½	56 ½	17006	8	10	Split Ends*	57	83	14685
4	9	Irish Pub	75	65	17325	9	5	Dr.Feel Good	49	91	17000
5	1	Vista Lounge**	72	68	17550	10	7	Life's A Stitch	43	97	16732

Review of Last Week's Bowling.....

Lanes	Team Name	HDCP -1-	HDCP -2-	HDCP -3-	HDCP Total	Last Wk WON	Team Name	HDCP -1-	HDCP -2-	HDCP -3-	HDCP Total	Last Wk WON
3-4	White Pine Cabins***	875	876	782	2533	14	<--> Life's A Stitch	809	780	790	2379	6
5-6	Wellman's	770	895	771	2436	14	<--> Dr.Feel Good	765	809	857	2431	6
7-8	Split Ends*	784	809	827	2420	13	<--> Irish Pub	806	778	800	2384	7
9-10	Lamrock Heating & Electr	776	868	848	2492	6	<--> Vista Lanes	822	885	848	2555	14
11-12	Beth's Harborwaves Salon	841	826	776	2443	15	<--> Vista Lounge**	790	734	789	2313	5

Lane Assignments

	3-4	5-6	7-8	9-10	11-12
Today	6- 3	2- 9	1- 8	4- 10	5- 7
Next Week	Fun Night!- Start Lane - 2 No points				

Season High Scores

Team Scratch Game	Team Scratch Series	Team Handicap Game	Team Handicap Series
742 Vista Lanes	2082 Vista Lanes	998 Lamrock Heating & Electr	2768 Lamrock Heating & Elec
723 Vista Lounge**	1962 Vista Lounge**	945 Irish Pub	2674 Vista Lounge**
690 Lamrock Heating & Electr	1881 Irish Pub	933 White Pine Cabins***	2667 Irish Pub
Scratch Game	Scratch Series	Handicap Game	Handicap Series
278 Paige Huebel	780 Paige Huebel	284 Paige Huebel	798 Paige Huebel
266 Brooke Huebel	676 Jennifer Birkenbach	282 Brooke Huebel	778 Jennifer Birkenbach
246 Jennifer Birkenbach	656 Brooke Huebel	282 Robin Champine	751 Jolene Senn

Last Week's Top Scores

Team Scratch Game	Team Scratch Series	Team Handicap Game	Team Handicap Series
699 Vista Lanes	1997 Vista Lanes	895 Wellman's	2555 Vista Lanes
615 White Pine Cabins***	1750 White Pine Cabins***	885 Vista Lanes	2533 White Pine Cabins***
606 Beth's Harborwaves Salon	1738 Beth's Harborwaves Salon	876 White Pine Cabins***	2492 Lamrock Heating & Elec
Scratch Game	Scratch Series	Handicap Game	Handicap Series
206 Janet Lamrock	578 Janet Lamrock	276 Jolene Senn	728 Jolene Senn
203 Suzie Huebel	540 Paige Huebel	256 Kathy Bartz	683 Janet Lamrock
201 Laura Kruse	537 Suzie Huebel	249 Courtney Ferchak	671 Linda Worthington
			671 Kathy Bartz

Individual High Averages

196.71	Paige Huebel	185.79	Brooke Huebel	171.32	Jennifer Birkenbach
--------	--------------	--------	---------------	--------	---------------------

Team Rosters

Name	Avg HDCP	Pins	Gms	Points Won	Points Lost	%Won	Hi Scratch 10 30	High HDCP 10 30
1 - Vista Lounge** Lane 7								
Brooke Huebel	185	15	12262	66	30.0	36.0	45.45 %	266 656 282 712
Niki Shugart	94	106	4825	51	33.0	24.0	57.89 %	125 336 232 657
Mia Jack	89	111	3214	36	19.5	13.5	59.09 %	142 313 238 652
Paige Huebel	196	4	16524	84	43.5	40.5	51.79 %	278 780 284 798
Kasandra Miller	140	60	3082	22	11.5	12.5	47.92 %	182 502 247 697
Crystal Ruemenapp	89	111	3509	39	18.0	24.0	42.86 %	154 322 271 660
Charlie Cleary	105	95	1260	12	4.0	8.0	33.33 %	145 330 242 638
2 - Beth's Harborwaves Salon Lane 5								
Kathy Bartz	145	55	13544	93	56.0	37.0	60.22 %	211 542 273 728
Teresa Lossing	117	83	7786	66	31.5	43.5	42.00 %	170 439 252 685
Carla Travis	146	54	10970	75	43.0	32.0	57.33 %	211 536 266 701
Katie Belkowski	158	42	10460	66	38.0	28.0	57.58 %	194 523 246 661
Tammi Yates	bk112	88	330	3	1.5	1.5	50.00 %	123 330 211 594
3 - Vista Lanes Lane 4								
Janet M. Lamrock	166	34	12502	75	38.5	39.5	49.36 %	230 599 267 710
Suzie Huebel	161	39	8243	51	30.0	27.0	52.63 %	233 615 277 747
Ashley Beasley	133	67	9985	75	38.5	39.5	49.36 %	211 502 281 712
Jennifer Birkenbach	171	29	11821	69	42.5	38.5	52.47 %	246 676 277 778
Hiede Alex	119	81	8575	72	38.5	33.5	53.47 %	164 404 248 657
4 - Lamrock Heating & Electr Lane 9								
Jolene Senn	120	80	8675	72	38.5	39.5	49.36 %	194 493 278 751
Robin Champine	151	49	13216	87	42.0	42.0	50.00 %	231 578 282 731
Jen Lueck	152	48	7296	48	26.5	30.5	46.49 %	212 542 264 689
Tammy Rush	bk139	61	0	0	0.00 %	0	0	0
Nina Mochty	118	82	8187	69	37.0	44.0	45.68 %	180 431 263 707
5 - Dr.Feel Good Lane 11								
Shelly Cleary	137	63	11982	87	33.5	56.5	37.22 %	181 480 247 678
Autumn London	115	85	9692	84	45.0	45.0	50.00 %	161 388 247 665
Edie Hart	108	92	8689	80	37.5	49.5	43.10 %	167 407 266 704
Courtney Ferchak	140	60	10923	78	49.5	43.5	53.23 %	192 501 258 705
6 - Wellman's Lane 3								
Rhonda Martin	101	99	8225	81	46.0	38.0	54.76 %	145 386 245 686
Kim Bard	132	68	9421	71	38.5	45.5	45.83 %	191 499 263 719
Karla Wellman	120	80	10496	87	46.5	43.5	51.67 %	174 438 257 684
Randy Rousseau	110	90	4620	42	23.0	28.0	45.10 %	151 401 243 686

Name	Avg HDCP		Pins Gms		Points Won	Points Lost	%Won	Hi Scratch		High HDCP	
								10	30	10	30
7 - Life's A Stitch Lane 12											
Pat Wagner	144	56	9512	66	32.5	39.5	45.14 %	196	470	251	656
Lori Keathley	121	79	8727	72	32.5	48.5	40.12 %	164	451	239	682
Brittany Keathley	121	79	9515	78	36.5	47.5	43.45 %	177	450	262	705
Chris Fay	109	91	9169	84	47.0	40.0	54.02 %	148	407	241	689
Chelsea Wimmer	106	94	3848	36	23.0	13.0	63.89 %	146	364	244	658
8 - White Pine Cabins*** Lane 8											
Cathy Wilson	112	88	10416	93	52.0	41.0	55.91 %	146	392	237	665
Eva B. Smith	131	69	9976	76	46.0	32.0	58.97 %	201	495	274	717
Linda Worthington	147	53	11917	81	47.0	34.0	58.02 %	193	509	247	684
Laura L. Kruse	158	42	14770	93	44.5	48.5	47.85 %	211	548	253	677
9 - Irish Pub Lane 6											
Kari Taylor	131	69	6328	48	27.0	36.0	42.86 %	180	452	251	665
Erin Sweet	125	75	5894	47	24.0	48.0	33.33 %	189	450	267	684
Ellen Doherty	139	61	7969	57	24.0	48.0	33.33 %	201	508	262	691
Sam Michaud	146	54	4382	30	21.0	15.0	58.33 %	194	477	250	663
Cassie Ortiz	112	88	3378	30	18.0	15.0	54.55 %	148	376	237	643
Merry A. Dailey	138	62	9134	66	28.5	49.5	36.54 %	210	532	276	730
10 - Split Ends* Lane 10											
Morgan Davis	101	99	7622	75	45.0	45.0	50.00 %	171	397	271	706
Diane Bensko	97	103	8519	87	57.0	36.0	61.29 %	136	354	244	670
Paula Clarke	95	105	6606	69	48.5	35.5	57.74 %	131	366	241	696
Gina Anderson	107	93	8060	75	39.5	38.5	50.64 %	162	384	257	667
Cecila Gabel	91	109	819	9	1.0	11.0	8.33 %	113	310	210	601

Temporary Substitutes

Name	Avg HDCP	Gms	Phone	Name	Avg HDCP	Gms	Phone
Anastasia	120	80	0	Madison Harper	120	80	0
Gabby Allen	134	66	15	Linda Haskins	120	80	0
Maddie Allen	85	115	12	Deb Hawley	120	80	0
Diamond Alt	110	90	15	Jackie Hulverson	120	80	0
Mandy Andrews	112	88	6	Lindsey Hutchings	120	80	0
Aimee Bard	117	83	12	Terri King	122	78	21
Hope Birkenbach	120	80	0	Berna Lewis	117	83	30
Laura Brewer	bk152	48	0	Jenny Lilley	73	127	9
Pam Clute	120	80	0	Sara Long	bk135	65	0
Larrain Collins	145	55	9	Mary R. Martin	120	80	0
Angie Conley	120	80	0	Margaret McLellen	bk97	103	0
Sam Cook	bk94	106	6	Fran Ommani	bk115	85	0
Karen Dettmer	84	116	3	Cathy Ostrander	123	77	21
Catee DuBay	129	71	3	Jennifer Pavlat	120	80	0
Ellie Dumaresq	bk137	63	0	Ann Richards	120	80	0
Kathy Erickson	96	104	15	Tina Ruedisilli	106	94	6
Katie Franks	112	88	9	Kyrstin Smith	120	80	0
Kelly Ghiselli	120	80	0	Karen Spoor	120	80	0
Amy Giglio	121	79	3	Neva Watson	110	90	6
Kathy Goddard	136	64	18	Michelle Whipkey	115	85	21
Sabrina Gwizdala	120	80	0	Toni Wolf	102	98	26
Lori Haglund	84	116	3	Shannon Wonnacott	88	112	18

This Week's Statistics

	<u>Women</u>
How many people bowled	37
Number of games bowled	111
Actual average of week's scores	129.18
How many games above average	63
How many games below average	47
Pins above/below average per game	4.29
How many people raised average	22
by this amount	0.65
How many people went down	15
by this amount	-1.24
League average before bowling	125.36
League average after bowling	125.24
Change in league average	-0.12
800s	--
775s	--
750s	--
725s	--
700s	--
675s	--
650s	--
625s	--
600s	--
575s	1
550s	--
525s	2
500s	3
475s	1
450s	2
425s	1
400s	4
below 400	23
300s	--
275s	--
250s	--
225s	--
200s	5
175s	7
150s	12
125s	28
100s	38
below 100	21

Team Average vs Avg of Scores

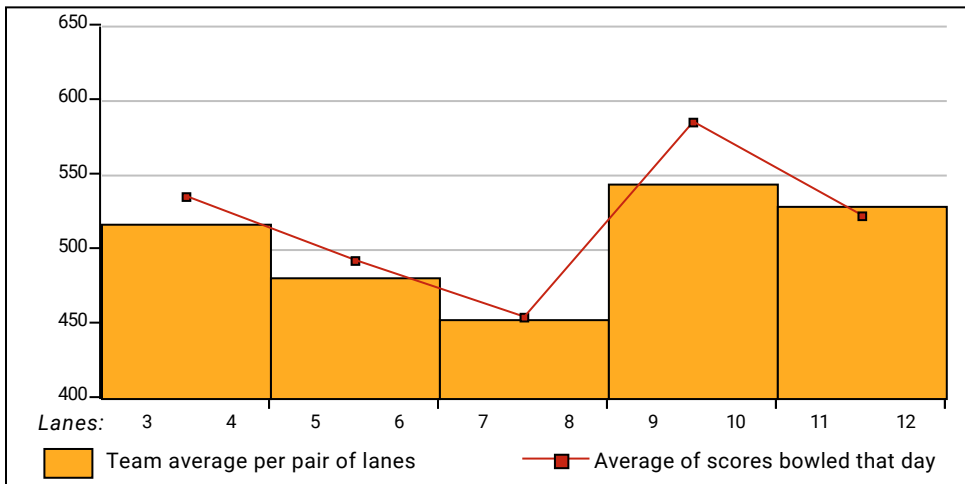

Average of Scores for Each Game

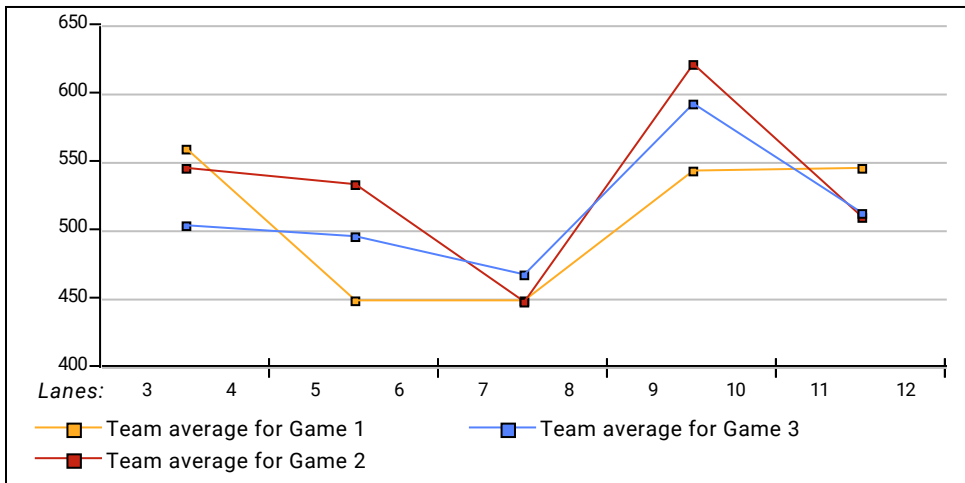

Amount Over/Under Team Average

