

PNA Monday Night Mixed

Monday 6:30 pm

Thornton Hall Bowling Lanes

Lanes 25 - 42

President: Darren McAninch is on Lane 27 Vice President: Helene Lehnhardt is on Lane 38
 Secretary: Becky Fox is on Lane 31 Treasurer: Therese Smith is on Lane 26
 USBC Certification: 636469 Lane Certification: 6454



IMPORTANT MESSAGES

4th Position Round is **NEXT WEEK!!**

1st Quarter Winner - Joni's Styling Salon
 2nd Quarter Winner - Sharpville VFW Post 6404
 1st Half Wild Card - Husnick's Auto Clinic
 3rd Quarter Winner - AMVETS Post 290
 4th Quarter Winner - Pam Dorfi's Styling Salon
 2nd Half Wild Card -
 League Website www.PNA-Mixed.weebly.com

Lane Assignments

[25-26](#) [27-28](#) [29-30](#) [31-32](#) [35-36](#) [37-38](#) [39-40](#) [41-42](#)
 Wk32 04/22 14- 8 2-15 9-11 3- 4 10- 5 12- 1 13- 6 7-16 Manually assigned

Team Standings

Place	Lane	#	Team Name	Points	Team		Pins +	1st Part	2nd Part	3rd Part	4th Part	HDCP	HDCP	Year-To-Date	Last Wk
				Won	Avg	HDCP									
1	41	7	Pam Dorfi's Styling Salo	24	594	72	14007	10	15	17	24	833	2188	66	4
2	25	14	Herrmann's Water	19	489	167	13887	15	12	21	19	787	2185	67	4
3	26	8	Marstellar Auto	18	571	93	14084	15	13	20	18	823	2271	66	3
4	27	2	Big Mac's Seal Coating	18	615	54	13654	15	18	19	18	782	2188	70	1
5	28	15	Chris Glancy's Lawn Care	16½	570	94	13625	18	15	10	16½	773	2152	59½	2
6	40	6	AMVETS Post 290***	15	571	93	13881	15	23	27	15	805	2196	80	1
7	29	9	Warehouse Sales	15	559	104	13651	13	8	17	15	778	2274	53	4
8	39	13	Husnick's Auto Clinic WC	14½	612	56	14110	17	23	19	14½	776	2196	73½	3
9	30	11	Erme's Distributing	14½	596	71	13891	15	13½	22	14½	801	2167	65	4
10	31	3	Sharon VFW Post 1338	14	573	91	13204	21	16	15	14	740	2142	66	0
11	38	1	Sharpville VFW Post 64	13	597	70	13091	19	27	9	13	797	2274	68	2
12	32	4	Pizza Joes	10½	586	80	13846	17	19½	15	10½	774	2130	62	1
13	35	10	Lock Stock & Barrel	10	571	93	13613	19	13	13	10	786	2164	55	3
14	37	12	Joni's Styling Salon*	9	574	90	12972	23	16½	15	9	798	2189	63½	0
15	36	5	Clark House	8	554	108	13638	20	19½	10	8	806	2160	57½	0
16	42	16	VACANT	5	0	0	0	4	4	7	5	0	0	20	0

Last Week's Top Scores

<u>Team Scratch Game</u>		<u>Team Scratch Series</u>		<u>Team Handicap Game</u>		<u>Team Handicap Series</u>	
659	Erme's Distributing	1843	Erme's Distributing	731	Erme's Distributing	2059	Erme's Distributi
655	Big Mac's Seal Coating	1834	Husnick's Auto Clinic W	710	Herrmann's Water	2047	Herrmann's Wat
652	Husnick's Auto Clinic W	1734	Big Mac's Seal Coating	708	Big Mac's Seal Coating	2002	Husnick's Auto C
				708	Husnick's Auto Clinic W		
<u>Scratch Game</u>		<u>Scratch Series</u>		<u>Handicap Game</u>		<u>Handicap Series</u>	
Men	224 Nick Leftheris	554	Nick Leftheris	252	Frank Costello	659	Dave Ankney
	206 Luke Sadowski	510	Luke Sadowski	251	Nick Leftheris	654	Ron Mills
	201 George Moss	504	Brian Geisel	243	Ron Mills	635	Nick Leftheris
Women	187 Deanna Johnson	508	Natalie Dudzenski	243	Jeanette Tolone	685	Therese Smith
	185 Jeanette Tolone	482	Stacia Pascale	240	Stacia Pascale	671	Stacia Pascale
	180 Cathy Smith	480	Dolly Szugye	237	Deanna Johnson	655	Joanne Stevens

Individual High Averages

Men	201.96	Brian Geisel	184.02	Luke Sadowski	180.94	Nick Leftheris	180.32	Darren McAninch	179.87	Bill Vasconi
Women	172.39	Jenn Boyle	163.82	Dolly Szugye	158.79	Cathy Smith	158.43	Natalie Dudzenski	158.02	Leonor Davis

Most Improved Average

Men	124 to 136.70	=+12.70	William Hurton	172 to 180.94	=+8.94	Nick Leftheris	145 to 150.57	=+5.57	Walt Dorfi
Women	85 to 103.32	=+18.32	Shannon Moss	95 to 109.52	=+14.52	Christina Forster	122 to 135.18	=+13.18	Fran Dawson

Season High Scores

Team Scratch Series		Team Scratch Game		Team Handicap Series		Team Handicap Game	
2190	Sharpsville VFW Post 6404	764	Lock Stock & Barrel	2274	Warehouse Sales	833	Pam Dorfi's Styling
2025	Big Mac's Seal Coating	729	Joni's Styling Salon*	2271	Marstellar Auto	806	Clark House
2025	Husnick's Auto Clinic WC1	725	Erme's Distributing	2196	AMVETS Post 290***	787	Herrmann's Water
Scratch Series		Scratch Game		Handicap Series		Handicap Game	
Men	782 Brian Geisel	269	Michael Howard	779	Brian Clepper	292	Chuck Burns
	673 Bill Vasconi	258	Luke Sadowski	753	Shane Myers	289	Tom Barnett Jr.
	667 Nick Leftheris	256	Darren McAninch	713	Kurt Szugye	283	George Moss
Women	610 Jenn Boyle	235	Rosalyn Smith	731	Deanna Johnson	295	Patty Kuzniar
	572 Natalie Dudzenski	233	Leonor Davis	723	Lisa McAninch	281	Pam Dorfi
	550 Dolly Szugye	210	Carol Haywood	715	Fran Dawson	266	Jeanette Tolone

Team Rosters

Name	Avg	---Average Change---		Pins	Gms	To Raise	High	High	Name	Avg	---Average Change---		Pins	Gms	To Raise	High	High		
		New	Old	---> +/-		Avg +1	Game	Sers			New	Old	---> +/-		Avg +1	Game	Sers		
Lane 25 - 14 - Herrmann's Water HDCP=167 Avg=489									Lane 26 - 8 - Marstellar Auto HDCP=93 Avg=571										
Tammy Bonanni*	126	126.14	-126.20	= -0.05	8704	69	440	185	444	Abbie McAninch	113	113.61	-113.98	= -0.37	9543	84	375	167	407
VACANT	150	-	0.00	= 0.00	0	0		0	0	Therese Smith-Tr	131	131.59	-130.77	= 0.82	12238	93	434	165	469
Shannon Moss	103	103.32	-103.02	= 0.30	8679	84	369	140	368	Brian Clepper	153	153.12	-153.80	= -0.68	12862	84	536	224	606
Ron Mills	110	110.44	-109.19	= 1.25	4970	45	358	153	384	Ralph Smith*	174	174.64	-174.64	= 0.00	15194	87	556	236	634
Lane 27 - 2 - Big Mac's Seal Coating HDCP=54 Avg=615									Lane 28 - 15 - Chris Glancy's Lawn Care HDCP=94 Avg=570										
Pam McKinnon*	114	114.90	-115.16	= -0.26	10226	89	354	160	436	Billy Forster	131	131.23	-131.23	= 0.00	9055	69	449	171	435
Joanne Stevens	137	137.09	-136.48	= 0.61	10693	78	485	190	475	Lisa McAninch	140	140.63	-140.85	= -0.23	10969	78	452	192	501
Luke Sadowski	184	184.02	-184.51	= -0.48	16562	90	643	258	650	Rosalyn Smith*	145	145.68	-145.44	= 0.24	12674	87	466	235	605
Darren McAninch-Pres	180	180.32	-181.39	= -1.07	16770	93	606	256	650	Fred Smith	154	154.28	-155.77	= -1.49	14348	93	532	213	553
Lane 29 - 9 - Warehouse Sales HDCP=104 Avg=559									Lane 30 - 11 - Erme's Distributing HDCP=71 Avg=596										
Tina Kelly	114	114.06	-114.06	= 0.00	9695	85	425	167	431	Fran Dawson	135	135.18	-134.93	= 0.25	12572	93	484	195	502
Stacia Pascale	141	141.64	-140.77	= 0.86	9773	69	451	192	504	Jeanette Tolone	145	145.88	-145.56	= 0.33	13567	93	449	208	489
Paul Van Ord	135	135.70	-136.16	= -0.46	12620	93	436	186	506	George Moss*	166	166.03	-166.03	= 0.00	15441	93	591	248	568
Tom Barnett Jr.*	169	169.23	-170.29	= -1.06	11169	66	561	254	634	VACANT	150	-	0.00	= 0.00	0	0		0	0
Lane 31 - 3 - Sharon VFW Post 1338 HDCP=91 Avg=573									Lane 32 - 4 - Pizza Joes HDCP=80 Avg=586										
Victoria Moschillo	122	122.72	-123.22	= -0.50	11413	93	395	156	420	Kara Lawler	128	128.47	-129.23	= -0.75	10021	78	428	189	455
Becky Fox-Sec	136	136.36	-136.36	= 0.00	11454	84	465	181	472	Pat Stubbs	142	142.84	-143.46	= -0.62	12856	90	443	202	494
Natalie Dudzenski*	158	158.43	-157.96	= 0.47	11407	72	518	214	572	Walt Dorfi	150	150.57	-150.83	= -0.26	14003	93	493	209	541
Kurt Szugye	157	157.11	-157.87	= -0.76	14140	90	554	221	599	Dan Sadowski*	166	166.08	-167.26	= -1.18	13951	84	578	237	596
Lane 35 - 10 - Lock Stock & Barrel HDCP=93 Avg=571									Lane 36 - 5 - Clark House HDCP=108 Avg=554										
Bill Wygant	150	150.11	-150.11	= 0.00	12609	84	528	192	505	Cass Szugye	105	105.21	-105.48	= -0.27	9469	90	389	147	370
June Tolone	94	94.88	-94.56	= 0.32	7401	78	294	128	341	VACANT	125	-	0.00	= 0.00	0	0		0	0
Chuck Burns*	150	150.36	-150.68	= -0.32	13081	87	509	236	541	Ron Haywood*	152	152.39	-153.46	= -1.06	12801	84	510	195	508
Brian Blair	177	177.49	-178.68	= -1.18	16507	93	581	254	594	Jenn Boyle	172	172.39	-172.39	= 0.00	12240	71	562	240	610
Lane 37 - 12 - Joni's Styling Salon* HDCP=90 Avg=574									Lane 38 - 1 - Sharpsville VFW Post 6404** HDCP=70 Avg=597										
Norm Kolbrich*	112	112.10	-112.32	= -0.23	10425	93	423	147	408	Helene Lehnhardt-VP	141	141.86	-143.58	= -1.72	10214	72	436	187	489
Joyce Geisel	146	146.23	-145.83	= 0.39	13599	93	513	197	521	Frank Costello*	146	146.52	-146.30	= 0.22	13187	90	484	208	538
Leonor Davis	158	158.02	-159.37	= -1.35	13748	87	562	233	564	Brian Geisel	201	201.96	-203.09	= -1.13	18782	93	610	300	782
Shane Myers	158	158.87	-160.40	= -1.53	13345	84	488	245	618	Christina Forster	109	109.52	-109.38	= 0.14	9200	84	370	166	419
Lane 39 - 13 - Husnick's Auto Clinic WC1 HDCP=56 Avg=612									Lane 40 - 6 - AMVETS Post 290*** HDCP=93 Avg=571										
William Hurton	136	136.70	-136.48	= 0.22	11483	84	436	198	466	Greg Smith	113	113.47	-114.48	= -1.01	8851	78	383	162	411
Patty Kuzniar*	142	142.68	-142.99	= -0.31	10701	75	453	232	514	Carol Haywood	149	149.31	-149.68	= -0.37	12542	84	508	210	500
Deanna Johnson	154	154.19	-154.41	= -0.22	12027	78	528	211	575	Dave Ankney*	151	151.08	-150.56	= 0.52	13144	87	536	205	534
Nick Leftheris	180	180.94	-180.81	= 0.12	16827	93	549	254	667	Cathy Smith	158	158.79	-158.86	= -0.07	14291	90	496	195	544
Lane 41 - 7 - Pam Dorfi's Styling Salon**** HDCP=72 Avg=594									Lane 42 - 16 - VACANT HDCP=0 Avg=0										
Pam Dorfi*	133	133.89	-134.00	= -0.11	11648	87	412	208	503										
Mary Sabulsky	134	134.22	-134.27	= -0.05	4832	36	433	177	452										
Dolly Szugye	163	163.82	-163.96	= -0.14	13761	84	507	200	550										
Michael Howard	164	164.57	-164.57	= 0.00	10368	63	522	269	679										

Upcoming and Recent Birthdays

Name	DOB
Barnett Jr., Tom	___/___/___
Szugye, Dolly	___/___/___

Temporary Substitutes



Men

Name	Avg	---Average Change---		Pins	Gms	High Game	High Sers
		New - Old	---> +/-				
Joe Faber	bk153	180.33	-180.33 = 0.00	541	3	186	541
Donald Daisley	178	178.69	-178.69 = 0.00	6433	36	234	605
Alan C Carpec	168	168.27	-170.23 = -1.95	8582	51	234	598
Carl Szugye	bk170	156.17	-156.17 = 0.00	937	6	212	544

Name	Avg	---Average Change---		Pins	Gms	High Game	High Sers
		New - Old	---> +/-				
Bradley Stockdill	153	153.18	-153.18 = 0.00	11029	72	219	537
Jerry Miller	148	148.55	-148.55 = 0.00	6239	42	205	531
Dan Fletcher	147	147.46	-147.46 = 0.00	8405	57	193	531
Tom Snyder	138	138.92	-138.92 = 0.00	7085	51	213	491



Women

Name	Avg	---Average Change---		Pins	Gms	High Game	High Sers
		New - Old	---> +/-				
Genesis Leftheris	146	146.33	-146.33 = 0.00	1317	9	162	461
Dodie Moss	145	145.67	-145.67 = 0.00	5681	39	206	505
Melissa Vasconi	143	143.44	-143.71 = -0.27	6885	48	254	521
Lorraine Szugye	139	139.22	-139.64 = -0.42	6265	45	203	485

Name	Avg	---Average Change---		Pins	Gms	High Game	High Sers
		New - Old	---> +/-				
Marianne Laverty	134	134.00	-140.89 = -6.89	1608	12	183	473
Patti Carpec	130	130.94	-131.60 = -0.66	2357	18	168	465
Sandy Gregory	bk132	116.33	-116.33 = 0.00	698	6	148	368
Mandee Leftheris	bk108	95.67	-95.67 = 0.00	574	6	120	321

League Average Week-by-Week

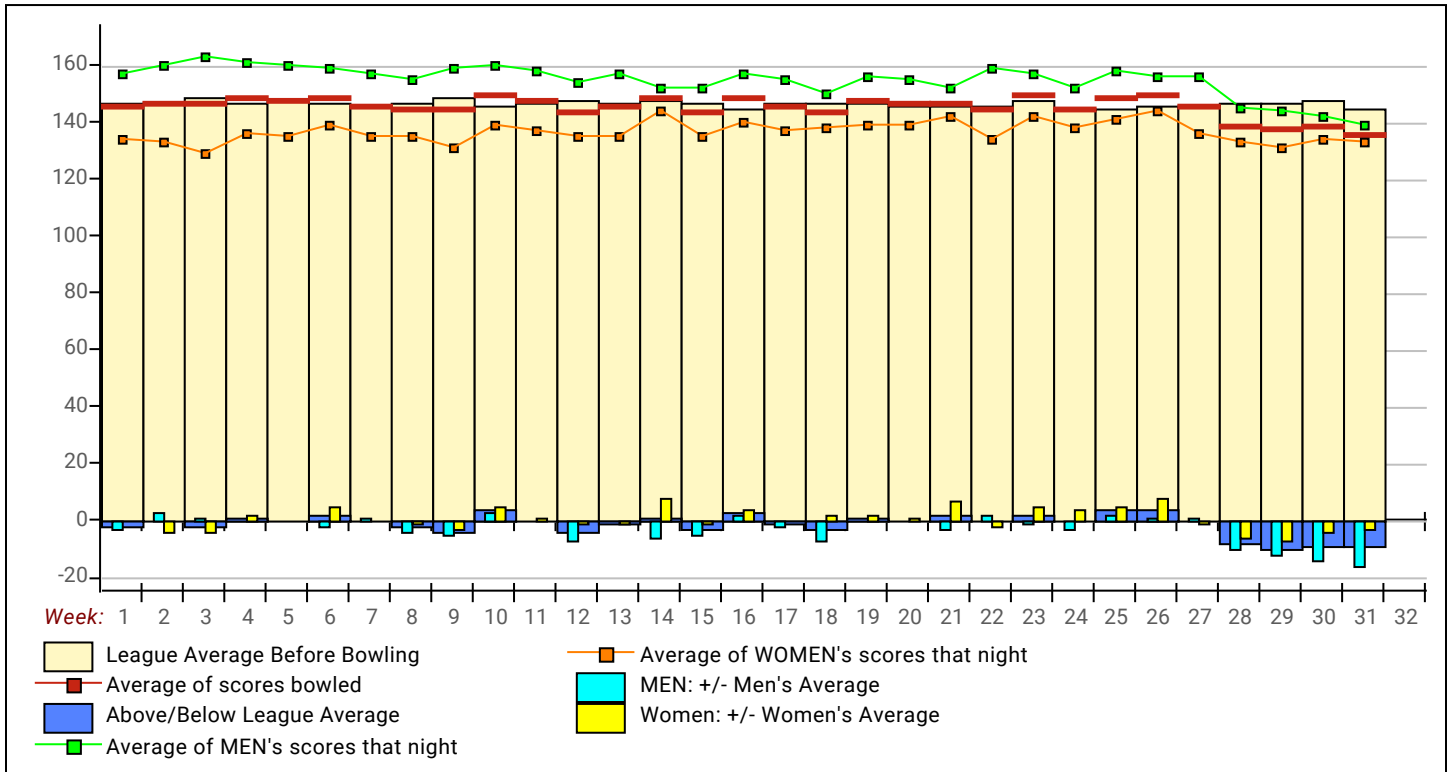

This Week's Statistics

	Over All	Men	Women
How many people bowled	56	25	31
Number of games bowled	168	75	93
Actual average of week's scores	135.67	138.75	133.19
How many games above average	60	18	42
How many games below average	107	56	51
Pins above/below average per game	-8.63	-15.85	-2.81
How many people raised average by this amount	16 0.44	5 0.47	11 0.43
How many people went down by this amount	40 -0.80	20 -0.84	20 -0.77
League average before bowling	144.83	155.07	136.57
League average after bowling	144.38	154.49	136.23
Change in league average	-0.45	-0.58	-0.34
800s	--	--	--
775s	--	--	--
750s	--	--	--
725s	--	--	--
700s	--	--	--
675s	--	--	--
650s	--	--	--
625s	--	--	--
600s	--	--	--
575s	--	--	--
550s	1	1	--
525s	--	--	--
500s	3	2	1
475s	5	3	2
450s	7	1	6
425s	7	5	2
400s	11	5	6
below 400	22	8	14
300s	--	--	--
275s	--	--	--
250s	--	--	--
225s	--	--	--
200s	3	3	--
175s	13	7	6
150s	38	18	20
125s	48	20	28
100s	52	21	31
below 100	14	6	8

Team Average vs Avg of Scores

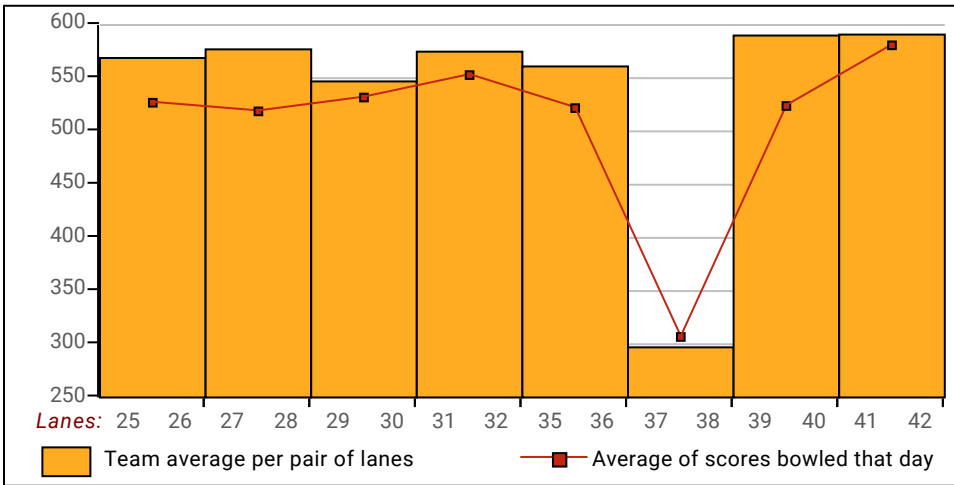

Average of Scores for Each Game

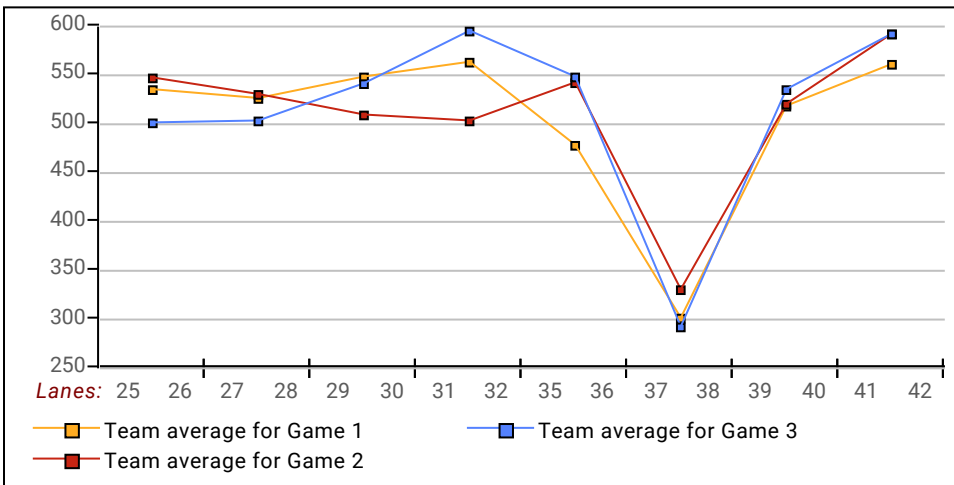

Amount Over/Under Team Average

