

A 1 Glass & Lock 23-24

Wednesday 6:30 pm

Bowland Port Charlotte

Lanes 7 - 24

USBC Certification:

STANDINGS

You may edit, add or remove the messages for the standing sheet on the Standing Sheet Setup (Setup > Reports > Standings)
 When you edit the messages, be sure to remove or type over these instructions

Lane Assignments

		7-8	9-10	11-12	13-14	15-16	17-18	19-20	21-22	23-24
Wk31	03/27	7-17	15- 5	12- 8	2- 4	10- 3	1- 9	11-13	6-16	18-14
Wk32	04/03	16-14	4- 7	11-10	1-13	9-18	6-12	3- 5	15-17	8- 2
Wk33	04/10	4-15	6-18	14-17	10- 7	11- 2	12- 8	13-16	3- 1	5- 9

Team Standings

Place	Lane	#	Team Name	Points Won	Points Lost	HDCP Sers	HDCP Game	High Sers	High Game	Pins + HDCP
1	14	4	Bowl Dozers	56	28	3576	1268	3046	1104	101243
2	9	15	Degenerates	56	28	3537	1297	2583	989	102014
3	13	2	A1Glass&Lock #1	53	31	3549	1247	3142	1123	102126
4	23	18	5 Star Plumbing	52	32	3711	1291	3324	1162	101111
5	8	17	Vintage Pools	50	34	3523	1320	3013	1134	101963
6	24	14	C.H. Marine Serv	48	36	3565	1265	2875	1038	101023
7	12	8	RG Strikeline Pro 1	44	40	3657	1239	3099	1095	101131
8	7	7	A1 Glass&Lock #2	43	41	3712	1286	3298	1148	101864
9	10	5	Feger's Health&Nutrition	42	42	3667	1298	3067	1098	101107
10	16	3	Dave Roy Landsca	39	45	3624	1310	3153	1161	102338
11	21	6	AW Shoot	38	46	3723	1374	3000	1123	100809
12	18	9	Peace River Camp	38	46	3515	1254	2801	1008	99859
13	11	12	Logo Essentials	36	48	3542	1273	2825	1046	100540
14	17	1	Jeremy Sutter Roofin	34	50	3497	1254	2736	1004	99503
15	15	10	Bricks&Mini Figs	33	51	3679	1310	3175	1157	100709
16	19	11	Venom Strikes	33	51	3640	1279	3193	1130	100394
17	20	13	Change Of Luck	33	51	3613	1258	3032	1073	101102
18	22	16	Kappy's Karts	28	56	3544	1239	2769	983	99572

Review of Last Week's Bowling.....

Lanes	Team Name	HDCP -1-	HDCP -2-	HDCP -3-	HDCP Total	Last Wk WON		Team Name	HDCP -1-	HDCP -2-	HDCP -3-	HDCP Total	Last Wk WON
7-8	AW Shoot	1057	1170	982	3209	2	<=>	Dave Roy Landsca	1110	1139	1173	3422	5
9-10	Peace River Camp	1190	1065	1049	3304	5	<=>	Change Of Luck	1004	1057	1052	3113	2
11-12	Bricks&Mini Figs	1030	1047	1117	3194	3	<=>	Jeremy Sutter Roofin	1060	1070	1000	3130	4
13-14	Venom Strikes	1133	1184	1051	3368	5	<=>	Kappy's Karts	1132	1115	1109	3356	2
15-16	Degenerates	1089	1120	1041	3250	4	<=>	A1Glass&Lock #1	1068	1104	1130	3302	3
17-18	Vintage Pools	1038	1085	1112	3235	0	<=>	Bowl Dozers	1233	1096	1158	3487	7
19-20	5 Star Plumbing	1046	1096	1145	3287	3	<=>	C.H. Marine Serv	1141	1159	981	3281	4
21-22	Feger's Health&Nutrition	1048	1189	1148	3385	2	<=>	A1 Glass&Lock #2	1259	1023	1195	3477	5
23-24	RG Strikeline Pro 1	1111	1121	1239	3471	7	<=>	Logo Essentials	1051	1068	1056	3175	0

Individual High Averages

226.85	Todd Tague	223.88	Thomas Lindenberger	220.68	Rich Oliveira
--------	------------	--------	---------------------	--------	---------------

Last Week's Top Scores

Handicap Series	3487	Bowl Dozers	3471	RG Strikeline Pro 1	3422	Dave Roy Landsca
Handicap Game	1259	A1 Glass&Lock #2	1190	Peace River Camp	1189	Feger's Health&Nutrition

Wednesday 6:30 pm

Bowland Port Charlotte

Lanes 7 - 24

Last Week's Top Scores - Continued

Scratch Series	718	Ryan Phillips	704	Jimmy Bruns	674	Kyle Peterson
Scratch Game	268	Tyler Lee	255	Elbert Bunkley III	252	Steven Dunson
Handicap Series	760	Jacob Velez	757	William Simmons III	742	Joshua Vairo
Handicap Game	298	Mike Houser	287	William Hambleton	285	Quaheem Kapinski

Season High Scores

Handicap Series	3723	AW Shoot	3712	A1 Glass&Lock #2	3711	5 Star Plumbing
Handicap Game	1320	Vintage Pools	1310	Dave Roy Landsca	1310	Bricks&Mini Figs
Scratch Series	821	Rich Oliveira	788	Jonathan Meyer	782	James Creutz
Scratch Game	300	Guy Jones	300	David Wierzbicki	300	Chris Seekings
			300	Todd Tague	300	Jay Spoden
Handicap Series	889	Tanner Lindenberger	857	Mike Robins	839	Juan Lara
Handicap Game	345	Chad Sutter	342	Daniel Ortiz	340	Joaquin Bassols

Team Rosters

Name	Avg HDCP	Pins	Gms	High Game	High Sers	HDCP Game	HDCP Sers	-1-	-2-	-3-	Total	HDCP Total	
1 - Jeremy Sutter Roofin Lane 17 HDCP=248 Avg=871													
Jeremy R. Sutter	167	56	11085	66	221	569	274	740	a157	a157	a157	471	639
Jerry Simes	165	58	12747	77	256	613	314	781	110	169	115	394	565
Chad A. Sutter	166	57	13321	80	288	619	345	787	171	162	137	470	641
Ryan Klootwyk	188	37	11286	60	259	631	297	757	a178	a178	a178	534	645
Bryan Simes	185	40	13367	72	257	638	293	750	198	158	167	523	640
2 - A1Glass&Lock #1 Lane 13 HDCP=199 Avg=927													
Tommy Rea Jr	204	23	16524	81	286	715	309	779	154	163	139	456	519
Tommy G. Rea	173	51	13520	78	227	599	282	755	153	176	172	501	654
Thomas R. Rea SR	152	70	6880	45	220	554	295	779	204	158	138	500	713
Mike W. Houser	178	46	15020	84	252	608	301	755	153	181	252	586	724
Rich T. Oliveira	220	9	15227	69	289	821	299	851				0	0
Mike Fowler	200	27	13818	69	255	681	283	765	188	210	213	611	692
Johnny Bassett	196	30	588	3	216	588	246	678				0	0
John S. Campbell	217	11	1955	9	258	661	278	721				0	0
3 - Dave Roy Landsca Lane 16 HDCP=193 Avg=934													
Joshua Vairo	195	31	15262	78	266	719	299	818	233	167	246	646	742
David Roy	174	50	6267	36	223	583	272	733	a164	a164	a164	492	642
Quaheem Kapinski	172	52	7760	45	255	714	313	888	175	232	169	576	735
David E. Wierzbicki	200	27	16823	84	300	752	327	833	188	164	176	528	606
Wendell VanGaasbeck	193	33	16795	87	290	707	325	815	155	217	223	595	697
Clinton Smith	191	35	8042	42	269	666	310	823				0	0
James Kuykendall Jr	217	11	5210	24	280	757	292	793				0	0
Tyler Lackey	153	69	459	3	170	459	239	666				0	0
4 - Bowl Dozers Lane 14 HDCP=154 Avg=976													
James Todd	187	38	14655	78	257	687	295	813	175	175	221	571	685
Hector O. Torres	163	60	13237	81	222	604	285	790	205	192	145	542	725
Woody Woodbury	206	21	17979	87	279	703	300	766	233	171	213	617	680
Frank Lynch	208	19	7493	36	300	739	329	799	232	190	166	588	642
Jimmy Bruns	212	16	15324	72	278	738	287	765	233	213	258	704	755
Matt Vivian	207	20	623	3	226	623	246	683				0	0
Mike Aleshire	bk225	4	1264	6	235	634	239	646				0	0
5 - Feger's Health&Nutrition Lane 10 HDCP=181 Avg=947													
Steve McCarthy	207	20	18664	90	279	709	306	790	224	199	226	649	709
Nicholas Gassera	171	53	9934	58	247	669	299	825				0	0
David Phillips	192	34	3456	18	276	661	321	778				0	0
Denny Moore	160	63	12539	78	217	590	271	752	143	182	133	458	644
David G. Pancoast	217	11	15664	72	279	770	290	797	190	207	233	630	663
Floyd E. Pancoast III	175	49	14237	81	242	619	299	790	148	195	177	520	667
Rich Conti	196	30	12404	63	257	702	287	792	171	234	207	612	702
Zach Taylor	0	0	0	0	0	0	0	0				0	0

A 1 Glass & Lock 23-24

Wednesday 6:30 pm

Bowland Port Charlotte

Lanes 7 - 24

Name	Avg HDCP	Pins	Gms	High Game	High Sers	HDCP Game	HDCP Sers	-1-	-2-	-3-	Total	HDCP Total	
6 - AW Shoot Lane 21 HDCP=273 Avg=843													
Charles G. Robins	169	54	11547	68	238	600	298	780	129	203	117	449	611
John Raffone	154	68	6044	39	220	555	293	770	151	157	136	444	645
Sean McCarthy	165	58	12932	78	235	597	294	774	195	151	167	513	687
Mike D. Robins	177	47	14868	84	266	704	317	857	175	213	172	560	704
William R. Rolfson III	178	46	13370	75	245	626	292	767	135	174	118	427	562
Michael T. Janosik	0	0	0	0	0	0						0	0
Kenneth R. Barkley Jr	195	31	14255	73	268	665	301	764				0	0
7 - A1 Glass&Lock #2 Lane 7 HDCP=137 Avg=996													
Tom Phillips	180	45	14608	81	231	627	276	774	213	145	158	516	651
Ronald Naile	183	42	14898	81	263	643	304	766	183	177	177	537	660
Tanner T. Lindenberger	197	29	17751	90	269	790	302	889	237	172	233	642	732
Thomas Lindenberger	223	6	18806	84	279	749	284	764	243	175	235	653	668
Ryan T. Phillips	213	15	18587	87	279	728	293	770	246	217	255	718	766
James R. Goodwin	176	48	1591	9	216	586	258	712				0	0
Rick Childers	bk186	39	470	3	183	470	222	587				0	0
8 - RG Strikeline Pro 1 Lane 12 HDCP=206 Avg=919													
Mike Anzevino	178	46	11753	66	245	655	299	817	220	181	191	592	733
David Luttrell	170	54	14322	84	256	645	310	810	129	150	195	474	636
Andrew K. Folchetti	198	28	17060	86	266	665	295	752	245	183	200	628	715
William R. Hambleton	171	53	6174	36	233	582	287	722	157	143	233	533	695
Elbert W. Bunkley III	202	25	17028	84	278	669	301	747	151	255	211	617	692
Robert Phillips	202	25	4253	21	266	685	294	769				0	0
Jayson Taylor	232	0	2090	9	257	746	262	761				0	0
9 - Peace River Camp Lane 18 HDCP=263 Avg=856													
Mel Rodriguez	173	51	10743	62	217	567	270	723	a163	a163	a163	489	642
Joaquin Bassols	160	63	11547	72	278	584	340	776	146	118	140	404	590
Allen Smith	162	61	13181	81	230	566	289	740	142	140	148	430	610
Wilmer A. Franco	187	38	16335	87	269	662	308	779	242	191	184	617	731
Paul Giles	174	50	1574	9	209	564	253	696				0	0
Steven M. Dunson	193	33	8530	44	252	629	286	737	252	208	169	629	731
Garrett Dunson	157	65	945	6	193	477	259	675				0	0
Robert Tobe	187	38	3366	18	242	616	286	748				0	0
10 - Bricks&Mini Figs Lane 15 HDCP=156 Avg=975													
Randy Harvey	176	48	13779	78	235	597	280	747	180	178	201	559	703
Everett W. Johnson	193	33	13361	69	257	643	289	739	a183	a183	a183	549	648
Sterling Minke	183	42	15971	87	234	634	279	756	163	192	201	556	682
Jonathan S. Meyer	210	18	16425	78	288	788	305	839	168	180	225	573	624
James Creutz	213	15	17899	84	289	782	308	833	182	160	153	495	537
Al Hulsizer	229	0	687	3	256	687	256	687				0	0
11 - Venom Strikes Lane 19 HDCP=157 Avg=972													
Anthony Muso	176	48	15360	87	248	623	297	758	148	192	148	488	629
Eric W. Scott	188	37	14672	78	256	633	292	741	219	183	194	596	710
Gary Lee	178	46	15359	86	237	617	279	743	176	187	167	530	668
Tyler Lee	212	16	15903	75	279	724	292	771	201	268	183	652	703
Chris M. Seekings	218	10	17663	81	300	771	307	795	231	196	201	628	658
Dustin Davis	171	53	2578	15	203	546	250	686				0	0
12 - Logo Essentials Lane 11 HDCP=255 Avg=864													
Ron Henry	159	63	10535	66	224	598	287	784	121	159	111	391	577
Don Ham	178	46	14464	81	256	627	306	762	158	180	147	485	620
Curt Steward	200	27	18033	90	267	692	298	773	196	146	201	543	621
Dave Henderson	134	86	4032	30	177	484	268	757	155	121	107	383	638
Joseph C. Steward	193	33	11629	60	257	690	295	804	170	211	239	620	719
James W. Robishaw	137	83	2757	20	160	451	242	701				0	0
Jay Spoden	174	50	10497	60	300	658	353	817				0	0
Joey Vuolo	0	0	0	0	0	0						0	0

A 1 Glass & Lock 23-24

Wednesday 6:30 pm

Bowland Port Charlotte

Lanes 7 - 24

Name	Avg HDCP		Pins	Gms	High Game	High Sers	HDCP Game	HDCP Sers	-1-	-2-	-3-	Total	HDCP Total
13 - Change Of Luck Lane 20 HDCP=207 Avg=917													
Steve Chandler	185	40	14458	78	256	684	297	804	150	135	142	427	541
David R. Moore	146	75	4106	28	178	472	253	697	114	177	140	431	653
Frank Mason	165	58	13925	84	222	576	290	762	143	169	181	493	667
Gregory Epley	202	25	15824	78	279	681	303	777	199	148	171	518	587
Brian L. Johnson	219	9	17817	81	279	762	285	789	196	226	216	638	665
Jerry Goulding	180	45	10801	60	245	674	290	809				0	0
Rich Corrado	181	44	3821	21	242	578	285	746				0	0
14 - C.H. Marine Serv Lane 24 HDCP=226 Avg=896													
Ken Rose	173	51	14552	84	232	596	285	743	138	145	163	446	596
Terry G. Elmore	198	28	17821	90	269	725	299	821	240	211	161	612	699
Bill Passalacqua	178	46	11237	63	266	635	326	815	172	203	149	524	662
Anthony Randolph	161	62	11943	74	206	550	269	742	182	162	123	467	653
David Hank	186	39	12319	66	266	679	309	808	183	212	159	554	671
Wilhelmus P. Jansen	108	109	2719	25	151	370	249	697				0	0
MATTHEW Elmore	161	62	2909	18	219	557	281	743				0	0
Joe G. Powers	105	112	2209	21	139	341	252	680				0	0
15 - Degenerates Lane 9 HDCP=307 Avg=806													
Aaron Harvard	124	95	11195	90	201	474	300	771	126	114	123	363	648
Todd Brooks	119	99	10032	84	217	497	320	806	119	96	97	312	609
Zack Brill	178	46	16029	90	246	662	294	806	117	155	135	407	542
Christopher D. Sparks	183	42	16553	90	259	634	304	769	207	201	165	573	699
Kyle E. Peterson	202	25	17629	87	279	677	305	761	213	247	214	674	752
16 - Kappy's Karts Lane 22 HDCP=262 Avg=857													
Ron D. Middleton	153	69	8751	57	201	560	269	773	a143	a143	a143	429	636
Rodney Kirkland	148	73	12949	87	200	507	274	729	139	156	153	448	667
William Jackson	173	51	14579	84	225	601	279	745	181	186	193	560	713
Mark Fowler	170	54	14341	84	224	582	273	744	180	137	170	487	646
David M. Ermisch	213	15	16430	77	286	728	301	770	228	232	189	649	694
Clark Browning	bk164	59	1056	6	201	541	260	718				0	0
Zach Campbell	bk196	30	1060	6	200	554	230	644				0	0
17 - Vintage Pools Lane 8 HDCP=161 Avg=969													
Fred E. Wilson	200	27	3605	18	267	622	299	724	217	183	172	572	647
Daniel Ortiz	183	42	15926	87	299	674	342	809				0	0
Kyle Baumstark	197	29	17209	87	277	740	307	827	163	174	191	528	612
Chad Boss	174	50	14171	81	232	618	284	777	167	167	159	493	640
Guy S. Jones	215	13	19361	90	300	717	313	766	163	170	207	540	576
Jacob Velez	173	51	13041	75	225	604	277	762	162	225	217	604	760
Jimmy Sella	bk223	6	554	3	221	554	227	572				0	0
18 - 5 Star Plumbing Lane 23 HDCP=157 Avg=973													
William Simmons III	166	57	12014	72	243	602	302	779	182	198	203	583	757
Juan Lara	183	42	15431	84	279	692	323	839	198	178	181	557	683
Bob Lockhart	197	29	6516	33	278	666	303	741	165	198	186	549	633
Daniel Rossetti	201	26	16098	80	257	693	283	756	177	206	221	604	682
Todd M. Tague	226	3	14745	65	300	781	300	788	170	162	200	532	532
Cody Pearson	191	35	15879	83	256	665	290	773				0	0
Aaron Harris	212	16	3183	15	257	672	273	708				0	0
Kevin Luck JR	186	39	558	3	225	558	264	675				0	0

Wednesday 6:30 pm

Bowland Port Charlotte

Lanes 7 - 24

This Week's Statistics

	Men
How many people bowled	84
Number of games bowled	252
Actual average of week's scores	179.78
How many games above average	108
How many games below average	142
Pins above/below average per game	-4.38
How many people raised average	36
by this amount	0.51
How many people went down	48
by this amount	-0.75
League average before bowling	184.64
League average after bowling	184.43
Change in league average	-0.21
800s	--
775s	--
750s	--
725s	--
700s	2
675s	--
650s	3
625s	9
600s	9
575s	7
550s	10
525s	10
500s	8
475s	6
450s	5
425s	8
400s	2
below 400	5
300s	--
275s	--
250s	6
225s	26
200s	42
175s	63
150s	64
125s	34
100s	15
below 100	2

Team Average vs Avg of Scores

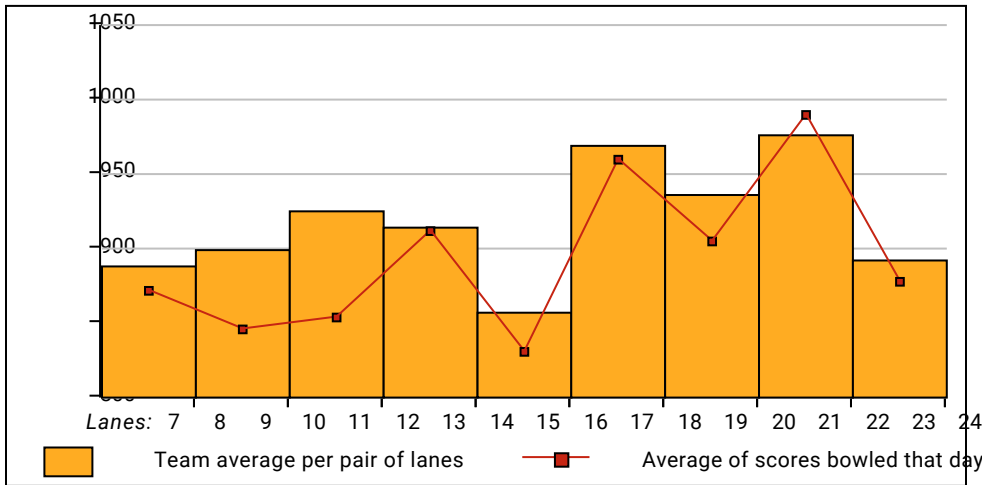

Average of Scores for Each Game

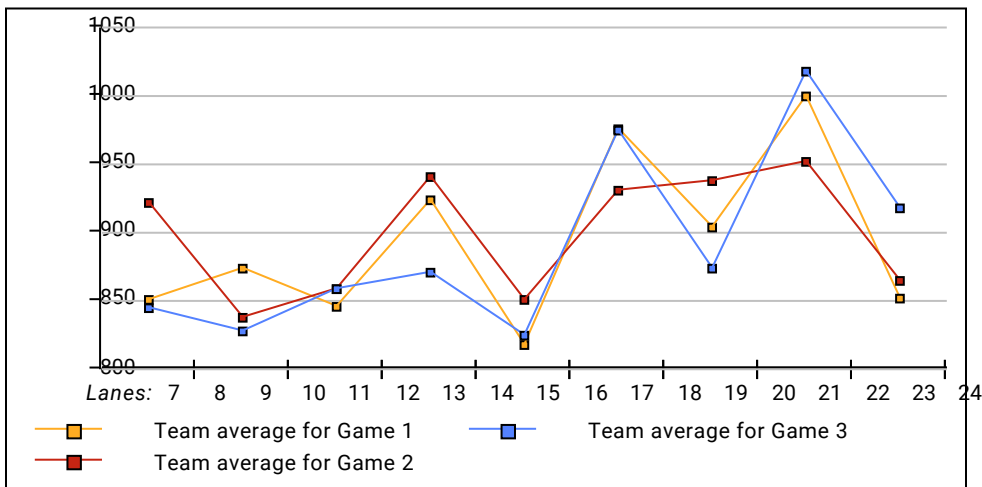

Amount Over/Under Team Average

