

Tuesday 6:45 pm

Maple Lanes RVC

Lanes 25 - 34

Team Standings

| Place | Lane | # | Team Name | Points | Points | Team | | Pins + | Scratch | High Scratch | | High HDCP | |
|-------|------|---|----------------|--------|--------|------|------|--------|---------|--------------|------|-----------|------|
| | | | | Won | Lost | Avg | HDCP | HDCP | Pins | 10 | 30 | 10 | 30 |
| 1 | 33 | 6 | OH COME ON!! | 88 | 44 | 648 | 0 | 23598 | 23598 | 761 | 2113 | 761 | 2113 |
| 2 | 27 | 2 | WRECKING CREW | 88 | 44 | 590 | 0 | 22207 | 21841 | 697 | 2006 | 698 | 2006 |
| 3 | 30 | 1 | Team 1 | 78 | 54 | 590 | 0 | 21511 | 21316 | 672 | 1841 | 672 | 1948 |
| 4 | 32 | 9 | Team 9 | 75 | 57 | 513 | 52 | 20849 | 18725 | 594 | 1698 | 685 | 1995 |
| 5 | 25 | 7 | Team 7 | 74 | 58 | 601 | 0 | 21920 | 21797 | 694 | 1916 | 694 | 1916 |
| 6 | 26 | 5 | LUCKY STRIKERS | 68 | 64 | 554 | 42 | 20677 | 20116 | 626 | 1840 | 660 | 1840 |
| 7 | 31 | 3 | Team 3 | 65 | 67 | 571 | 0 | 20666 | 19655 | 643 | 1885 | 679 | 1959 |
| 8 | 29 | 8 | BALL WRECKERS | 60 | 72 | 532 | 52 | 20756 | 19613 | 625 | 1798 | 683 | 1877 |
| 9 | 28 | 4 | Team 4 | 47 | 85 | 515 | 67 | 20282 | 18620 | 578 | 1654 | 663 | 1876 |

Review of Last Week's Bowling.....

| Lanes | Team Name | HDCP | HDCP | HDCP | HDCP | Last Wk | | Team Name | HDCP | HDCP | HDCP | HDCP | Last Wk |
|-------|----------------|------|------|------|-------|---------|-------|---------------|------|------|------|-------|---------|
| | | -1- | -2- | -3- | Total | WON | | | -1- | -2- | -3- | Total | WON |
| 25-26 | Team 1 | 634 | 573 | 626 | 1833 | 7 | <---> | Team 7 | 615 | 637 | 576 | 1828 | 4 |
| 27-28 | Team 3 | 520 | 586 | 535 | 1641 | 0 | <---> | Team 9 | 562 | 588 | 582 | 1732 | 11 |
| 29-30 | LUCKY STRIKERS | 570 | 551 | 570 | 1691 | 7 | <---> | BALL WRECKERS | 607 | 415 | 548 | 1570 | 4 |
| 31-32 | Team 4 | 480 | 489 | 506 | 1475 | 4 | <---> | BYE | 0 | 0 | 0 | 0 | 0 |
| 33-34 | WRECKING CREW | 621 | 628 | 698 | 1947 | 0 | <---> | OH COME ON!! | 636 | 733 | 711 | 2080 | 11 |

Season High Scores

| | | | | | | |
|-----------------|------|--------------|------|---------------|------|--------|
| Scratch Game | 761 | OH COME ON!! | 697 | WRECKING CREW | 694 | Team 7 |
| Scratch Series | 2113 | OH COME ON!! | 2006 | WRECKING CREW | 1916 | Team 7 |
| Handicap Game | 761 | OH COME ON!! | 698 | WRECKING CREW | 694 | Team 7 |
| Handicap Series | 2113 | OH COME ON!! | 2006 | WRECKING CREW | 1995 | Team 9 |

Scratch Game

| | |
|-----|-------------------|
| 247 | Lisa Lopez |
| 246 | Erica Gershkowitz |
| 237 | Vicky Lockwood |

Scratch Series

| | |
|-----|-------------------|
| 662 | Lisa Lopez |
| 651 | Erica Gershkowitz |
| 640 | Mary Gershkowitz |

Split 1 High Scores

| | | | | | | |
|-----------------|------|--------------|------|---------------|------|---------------|
| Scratch Game | 727 | OH COME ON!! | 706 | BYE | 691 | Team 7 |
| Scratch Series | 2065 | OH COME ON!! | 1917 | Team 7 | 1910 | BYE |
| Handicap Game | 745 | BYE | 727 | OH COME ON!! | 708 | WRECKING CREW |
| Handicap Series | 2065 | OH COME ON!! | 2051 | WRECKING CREW | 2027 | BYE |

Scratch Game

| | |
|-----|-------------------|
| 247 | Lisa Lopez |
| 246 | Erica Gershkowitz |
| 237 | Vicky Lockwood |

Scratch Series

| | |
|-----|-------------------|
| 662 | Lisa Lopez |
| 651 | Erica Gershkowitz |
| 624 | Vicky Lockwood |

Lane Assignments

| | 25-26 | 27-28 | 29-30 | 31-32 | 33-34 |
|------------|-------|-------|-------|-------|-------|
| Wk31 04/16 | 7- 5 | 2- 4 | 8- 1 | 3- 9 | 6-10 |
| Wk32 04/23 | 3- 6 | 1- 7 | 2- 5 | 8-10 | 9- 4 |

Team Rosters

| Name | Pins | Gms | Avg | Name | Pins | Gms | Avg |
|---|-------|-----|-----|--|-------|-----|-----|
| 1 - Team 1 Lane 30 HDCP=0 Avg=590 | | | | 2 - WRECKING CREW Lane 27 HDCP=0 Avg=590 | | | |
| Maddie Lazzara | 10924 | 75 | 145 | Christine Biegner | 12242 | 84 | 145 |
| Anna Brown | 10698 | 80 | 133 | Carrie Kusterbeck | 12564 | 80 | 157 |
| Mary Peppe | 11240 | 81 | 138 | Sheryl Padaetz | 12820 | 90 | 142 |
| Stacy Salomides | 12575 | 72 | 174 | Tricia Susse | 12774 | 87 | 146 |
| 3 - Team 3 Lane 31 HDCP=0 Avg=571 | | | | 4 - Team 4 Lane 28 HDCP=67 Avg=515 | | | |
| Marilyn Cashel | 10809 | 78 | 138 | Jackie Pandolfo | 9225 | 69 | 133 |
| Jan Holler | 8640 | 61 | 141 | Myra Kennett | 9756 | 78 | 125 |
| Judy Torres | 11781 | 78 | 151 | Gloria DiBrizzi | 11125 | 84 | 132 |
| Colleen Rowell | 5533 | 39 | 141 | VACANT | 0 | 0 | 125 |
| Maria Strauch | 9751 | 72 | 135 | 6 - OH COME ON!! Lane 33 HDCP=0 Avg=648 | | | |
| 5 - LUCKY STRIKERS Lane 26 HDCP=42 Avg=554 | | | | Erica Gershkowitz | | | |
| Fran Daddona | 1987 | 21 | 94 | Carole Schroeder | 14027 | 78 | 179 |
| Dolores Pilnacek | 11216 | 87 | 128 | Dawn Cannarozzo | 13083 | 90 | 145 |
| Lisa Lopez | 12094 | 72 | 167 | Vicky Lockwood | 10128 | 71 | 142 |
| Debbie Potasso | 12542 | 76 | 165 | 8 - BALL WRECKERS Lane 29 HDCP=52 Avg=532 | | | |
| 7 - Team 7 Lane 25 HDCP=0 Avg=601 | | | | Maria Buchanan | | | |
| Anna Ferri | 14725 | 90 | 163 | Elsie Santiago | 12981 | 90 | 144 |
| Poohcat Ficklin-Russo | 7158 | 57 | 125 | Dahlia Weisel | 7386 | 78 | 94 |
| Trish Lugo | 10834 | 72 | 150 | Mary Gershkowitz | 11823 | 90 | 131 |
| Theresa Nolan | 14731 | 90 | 163 | 10 - BYE Lane 34 HDCP=0 Avg=0 | | | |
| 9 - Team 9 Lane 32 HDCP=52 Avg=513 | | | | Robin Hirsch | | | |
| Robin Hirsch | 2798 | 21 | 133 | Debbie Fox | | | |
| Debbie Fox | 8696 | 64 | 135 | Dalia Cohen | | | |
| Dalia Cohen | 6713 | 54 | 124 | Helene Silverberg | | | |
| Helene Silverberg | 9085 | 75 | 121 | Joanne Valentine | | | |
| Joanne Valentine | 8854 | 66 | 134 | | | | |

Last Week's Top Scores**Scratch Game**

| | |
|-----|-------------------|
| 223 | Erica Gershkowitz |
| 222 | Mary Gershkowitz |
| 210 | Vicky Lockwood |
| 198 | Stacy Salomides |

Scratch Series

| | |
|-----|-------------------|
| 608 | Vicky Lockwood |
| 601 | Erica Gershkowitz |
| 557 | Stacy Salomides |
| 529 | Theresa Nolan |

This Week's Statistics

| | <u>Women</u> |
|-----------------------------------|--------------|
| How many people bowled | 30 |
| Number of games bowled | 90 |
| Actual average of week's scores | 144.29 |
| How many games above average | 50 |
| How many games below average | 39 |
| Pins above/below average per game | 2.09 |
| How many people raised average | 17 |
| by this amount | 0.48 |
| How many people went down | 13 |
| by this amount | -0.43 |
| League average before bowling | 142.84 |
| League average after bowling | 142.93 |
| Change in league average | 0.09 |
| 800s | -- |
| 775s | -- |
| 750s | -- |
| 725s | -- |
| 700s | -- |
| 675s | -- |
| 650s | -- |
| 625s | -- |
| 600s | 2 |
| 575s | -- |
| 550s | 1 |
| 525s | 1 |
| 500s | 3 |
| 475s | 3 |
| 450s | 2 |
| 425s | 3 |
| 400s | 2 |
| below 400 | 13 |
| 300s | -- |
| 275s | -- |
| 250s | -- |
| 225s | -- |
| 200s | 4 |
| 175s | 13 |
| 150s | 17 |
| 125s | 28 |
| 100s | 24 |
| below 100 | 4 |

Team Average vs Avg of Scores

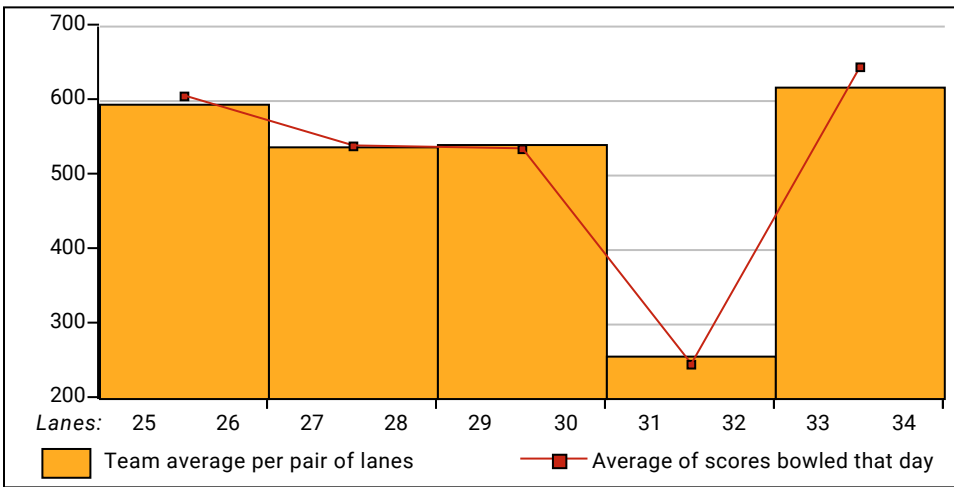

Average of Scores for Each Game

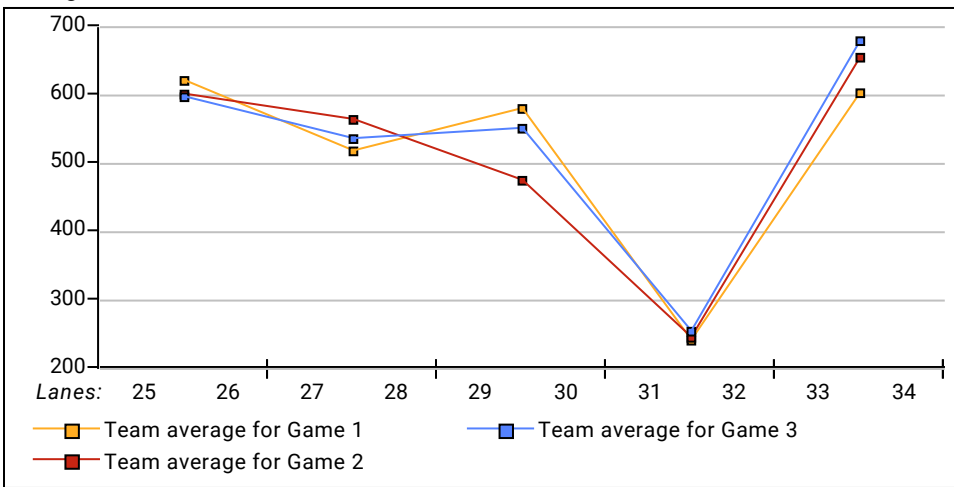

Amount Over/Under Team Average

