

RVC 4 Man Classic 23-24

Monday 7:00 pm

Maple Lanes RVC

Lanes 1 - 30

Team Standings

| Place | # | Team Name | Points | | Team | | Pins + | | Place | # | Team Name | Points | | Team | | Pins + | |
|-------|----|--------------------|--------|------|------|------|--------|-----|-------|-----------------------|-----------|--------|-----|------|-------|--------|--|
| | | | Won | Lost | Avg | HDCP | HDCP | Won | | | | Lost | Avg | HDCP | HDCP | | |
| 1 | 17 | THREE WISE MEN + 1 | 249½ | 110½ | 841 | 93 | 34293 | 16 | 7 | CUSTOM THUMBZ | 175 | 185 | 842 | 93 | 33714 | | |
| 2 | 4 | Team 4 | 237 | 123 | 838 | 96 | 33799 | 17 | 6 | PINS FALL FORWARD | 172½ | 187½ | 856 | 82 | 33834 | | |
| 3 | 5 | Team 5 | 227½ | 132½ | 843 | 92 | 34082 | 18 | 18 | SHAUN'S OUR B1TCH | 172 | 188 | 808 | 120 | 33858 | | |
| 4 | 16 | NUTSY | 222½ | 137½ | 832 | 101 | 33597 | 19 | 14 | 3 FINGERS DEEP | 170½ | 189½ | 820 | 110 | 33282 | | |
| 5 | 20 | THE TUSH PUSH | 216½ | 143½ | 805 | 122 | 34283 | 20 | 28 | TERRY + THE PIRATES | 170½ | 189½ | 757 | 161 | 33042 | | |
| 6 | 8 | STILL FREESTYIN | 216½ | 143½ | 868 | 72 | 33711 | 21 | 3 | P B AND J 420 | 167 | 193 | 827 | 105 | 32961 | | |
| 7 | 11 | TRUST THE PROCESS | 212½ | 147½ | 817 | 113 | 33492 | 22 | 1 | Team 1 | 166½ | 193½ | 862 | 76 | 33446 | | |
| 8 | 15 | VAFFANCULO | 199 | 161 | 837 | 97 | 33331 | 23 | 30 | DEE'S BIPOLAR BOWLERS | 159 | 201 | 785 | 139 | 33182 | | |
| 9 | 21 | DREAM TEAM | 198½ | 161½ | 788 | 136 | 33776 | 24 | 19 | NWO | 147 | 213 | 797 | 129 | 32956 | | |
| 10 | 29 | SMASH BROTHERS | 195½ | 164½ | 761 | 157 | 33410 | 25 | 12 | 3 R'S AND L | 147 | 213 | 808 | 120 | 32912 | | |
| 11 | 22 | DIKINBAUS | 192 | 168 | 783 | 140 | 34283 | 26 | 24 | US AGAINST THEM | 146 | 214 | 767 | 153 | 33075 | | |
| 12 | 13 | STRIKE OUT | 187 | 173 | 814 | 116 | 33741 | 27 | 10 | Team 10 | 143½ | 216½ | 789 | 136 | 32943 | | |
| 13 | 9 | ANY GIVEN MONDAY | 181½ | 178½ | 782 | 141 | 33874 | 28 | 26 | SHOTS TODAY? | 123½ | 236½ | 770 | 151 | 32237 | | |
| 14 | 25 | ROLLER COASTER | 179 | 181 | 793 | 132 | 33283 | 29 | 27 | UMBUTU | 112 | 248 | 754 | 164 | 29583 | | |
| 15 | 2 | Team 2 | 178½ | 181½ | 840 | 95 | 33530 | 30 | 23 | AIR JORDAN | 98 | 262 | 766 | 154 | 26796 | | |

Review of Last Week's Bowling.....

| Lanes | Team Name | HDCP -1- | HDCP -2- | HDCP -3- | HDCP Total | Last Wk WON | Team Name | HDCP -1- | HDCP -2- | HDCP -3- | HDCP Total | Last Wk WON |
|-------|--------------------|----------|----------|----------|------------|-------------|--------------------------|----------|----------|----------|------------|-------------|
| 1-2 | ANY GIVEN MONDAY | 933 | 927 | 1023 | 2883 | 18 | <---> CUSTOM THUMBZ | 1001 | 926 | 913 | 2840 | 12 |
| 3-4 | SHAUN'S OUR B1TCH | 938 | 976 | 902 | 2816 | 11 | <---> Team 2 | 964 | 941 | 960 | 2865 | 19 |
| 5-6 | Team 1 | 1032 | 877 | 919 | 2828 | 12 | <---> P B AND J 420 | 896 | 999 | 998 | 2893 | 18 |
| 7-8 | NWO | 948 | 823 | 895 | 2666 | 3 | <---> 3 FINGERS DEEP | 988 | 943 | 917 | 2848 | 27 |
| 9-10 | Team 10 | 898 | 861 | 863 | 2622 | 1 | <---> TERRY + THE PIRATE | 926 | 914 | 902 | 2742 | 29 |
| 11-12 | DEE'S BIPOLAR BOWL | 973 | 961 | 918 | 2852 | 18 | <---> US AGAINST THEM | 935 | 898 | 988 | 2821 | 12 |
| 13-14 | 3 R'S AND L | 852 | 966 | 907 | 2725 | 20 | <---> SHOTS TODAY? | 896 | 764 | 895 | 2555 | 10 |
| 15-16 | UMBUTU | 878 | 922 | 959 | 2759 | 20 | <---> AIR JORDAN | 909 | 867 | 922 | 2698 | 10 |
| 17-18 | THREE WISE MEN + 1 | 890 | 913 | 968 | 2771 | 8½ | <---> Team 4 | 890 | 952 | 982 | 2824 | 21½ |
| 19-20 | STILL FREESTYIN | 913 | 914 | 968 | 2795 | 9 | <---> Team 5 | 962 | 1006 | 892 | 2860 | 21 |
| 21-22 | NUTSY | 924 | 897 | 891 | 2712 | 18 | <---> TRUST THE PROCESS | 953 | 875 | 877 | 2705 | 12 |
| 23-24 | THE TUSH PUSH | 918 | 1094 | 973 | 2985 | 17 | <---> VAFFANCULO | 989 | 924 | 962 | 2875 | 13 |
| 25-26 | DREAM TEAM | 1002 | 927 | 914 | 2843 | 16 | <---> DIKINBAUS | 921 | 1046 | 908 | 2875 | 14 |
| 27-28 | SMASH BROTHERS | 1021 | 955 | 914 | 2890 | 26 | <---> PINS FALL FORWARD | 927 | 818 | 905 | 2650 | 4 |
| 29-30 | ROLLER COASTER | 919 | 878 | 881 | 2678 | 10½ | <---> STRIKE OUT | 903 | 922 | 907 | 2732 | 19½ |

Lane Assignments

| | | 1-2 | 3-4 | 5-6 | 7-8 | 9-10 | 11-12 | 13-14 | 15-16 |
|------|-------|-------|-------|-------|-------|-------|-------|-------|-------|
| Wk31 | 04/29 | 30-27 | 26-29 | 28-25 | 24-18 | 20-14 | 22-16 | 9-12 | 11-8 |
| Wk32 | 05/06 | 9-15 | 11-17 | 7-13 | 30-12 | 26-8 | 28-10 | 3-18 | 5-14 |
| | | 17-18 | 19-20 | 21-22 | 23-24 | 25-26 | 27-28 | 29-30 | |
| Wk31 | 04/29 | 7-10 | 15-6 | 17-2 | 13-4 | 21-3 | 23-5 | 19-1 | |
| Wk32 | 05/06 | 1-16 | 21-27 | 23-29 | 19-25 | 6-24 | 2-20 | 4-22 | |

Season High Scores

| | | | | | | |
|-----------------|------|-------------------|------|-------------------|------|--------------------|
| Scratch Game | 1005 | STILL FREESTYIN | 994 | Team 5 | 985 | Team 4 |
| Scratch Series | 2773 | Team 4 | 2758 | PINS FALL FORWARD | 2744 | THREE WISE MEN + 1 |
| Handicap Game | 1094 | THE TUSH PUSH | 1088 | DIKINBAUS | 1085 | STILL FREESTYIN |
| Handicap Series | 3111 | TRUST THE PROCESS | 3013 | PINS FALL FORWARD | 1085 | ROLLER COASTER |
| | | Scratch Game | 300 | Richie Salcedo | 300 | Nick D'Anna |
| | | Scratch Series | 789 | Shaun Berkowsky | 789 | Eric Rothbard |
| | | | | | 782 | Erik Nakutavitius |

Split 1 High Scores

| | | | | | | |
|-----------------|------|-----------------|------|----------------|------|----------------|
| Scratch Game | 996 | STILL FREESTYIN | 986 | 3 FINGERS DEEP | 984 | P B AND J 420 |
| Scratch Series | 2815 | Team 4 | 2811 | Team 10 | 2772 | Team 1 |
| Handicap Game | 1093 | STRIKE OUT | 1093 | THE TUSH PUSH | 1090 | Team 10 |
| Handicap Series | 3150 | Team 10 | 3086 | AIR JORDAN | 1090 | 3 FINGERS DEEP |
| | | | | | 3050 | P B AND J 420 |

Split 1 High Scores - Continued

Scratch Game 300 Dwight Flowers 300 Nick D'Anna 300 Eric Rothbard
Scratch Series 789 Eric Rothbard 781 Lawrence Welfare 780 Danny Rothbard

Individual High Averages

Men 231.98 Dwight Flowers 229.14 John Labau 227.52 Richie Salcedo 224.37 Danny Rothbard
Women 209.25 Shannon Sellens 201.54 Lisa Conlon 196.79 Marisa Woods 192.99 Angie Benzola DiPrima

Most Improved Average

Men 182 to 206.40 =+24.40 Michael Carolan 154 to 174.60 =+20.60 Dave Soren 191 to 210.72 =+19.72 Lawrence Welfare
Women 201 to 209.25 =+8.25 Shannon Sellens 195 to 201.54 =+6.54 Lisa Conlon 169 to 172.47 =+3.47 Nicole Landano

Team Rosters

Table with columns: Name, Pins Gms, Avg, Book Avg, HDCP, True Pin Avg Drop, Name, Pins Gms, Avg, Book Avg, HDCP, True Pin Avg Drop. Rows include teams 1-14 and individual player stats.

| | Scratch Game | | Scratch Series |
|--------------|--------------|-------------------------|-----------------------------|
| Women | 268 | Peter Wengler | |
| | 282 | Shannon Sellens | 731 Shannon Sellens |
| | 235 | Marisa Woods | 626 Marisa Woods |
| | 225 | Erica Gershkowitz | 589 Erica Gershkowitz |
| | 198 | Kim Swanson | 535 Kim Swanson |
| | 189 | Terese Landano DelCielo | 499 Terese Landano DelCielo |

This Week's Statistics

| | Over All | Men | Women |
|-----------------------------------|----------|--------|--------|
| How many people bowled | 108 | 103 | 5 |
| Number of games bowled | 323 | 308 | 15 |
| Actual average of week's scores | 203.68 | 203.93 | 198.67 |
| How many games above average | 168 | 158 | 10 |
| How many games below average | 149 | 144 | 5 |
| Pins above/below average per game | 2.61 | 2.22 | 10.47 |
| How many people raised average | 62 | 59 | 3 |
| by this amount | 0.65 | 0.61 | 1.56 |
| How many people went down | 46 | 44 | 2 |
| by this amount | -0.89 | -0.92 | -0.27 |
| League average before bowling | 201.49 | 202.11 | 188.66 |
| League average after bowling | 201.48 | 202.07 | 189.49 |
| Change in league average | -0.01 | -0.05 | 0.83 |
| 800s | -- | -- | -- |
| 775s | -- | -- | -- |
| 750s | -- | -- | -- |
| 725s | 3 | 2 | 1 |
| 700s | 4 | 4 | -- |
| 675s | 11 | 11 | -- |
| 650s | 13 | 13 | -- |
| 625s | 17 | 16 | 1 |
| 600s | 15 | 15 | -- |
| 575s | 14 | 13 | 1 |
| 550s | 16 | 16 | -- |
| 525s | 4 | 3 | 1 |
| 500s | 3 | 3 | -- |
| 475s | 4 | 3 | 1 |
| 450s | 4 | 4 | -- |
| 425s | -- | -- | -- |
| 400s | -- | -- | -- |
| below 400 | -- | -- | -- |
| 300s | -- | -- | -- |
| 275s | 5 | 4 | 1 |
| 250s | 13 | 13 | -- |
| 225s | 64 | 60 | 4 |
| 200s | 99 | 97 | 2 |
| 175s | 86 | 83 | 3 |
| 150s | 38 | 36 | 2 |
| 125s | 17 | 14 | 3 |
| 100s | 1 | 1 | -- |
| below 100 | -- | -- | -- |

Team Average vs Avg of Scores

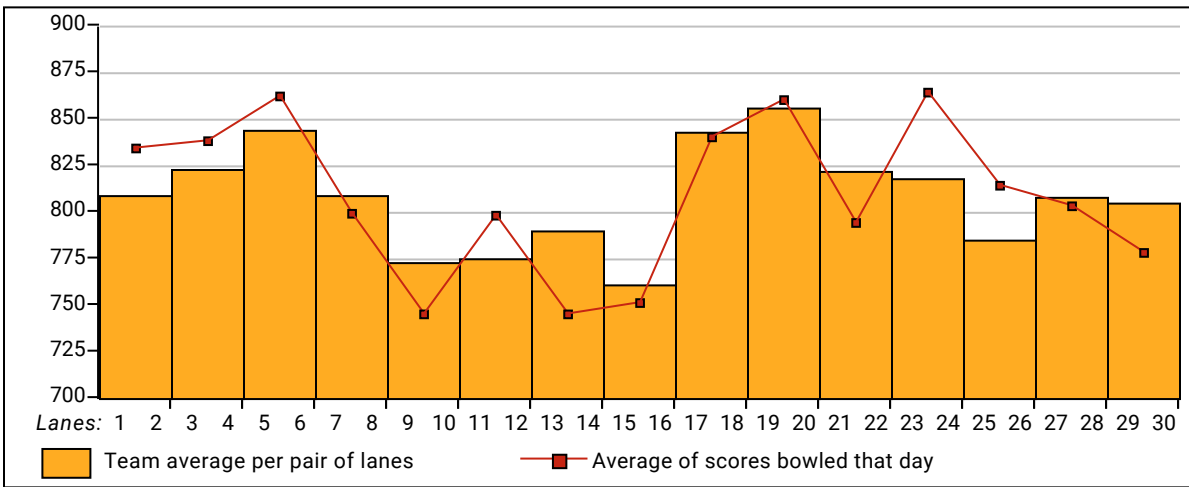

Average of Scores for Each Game

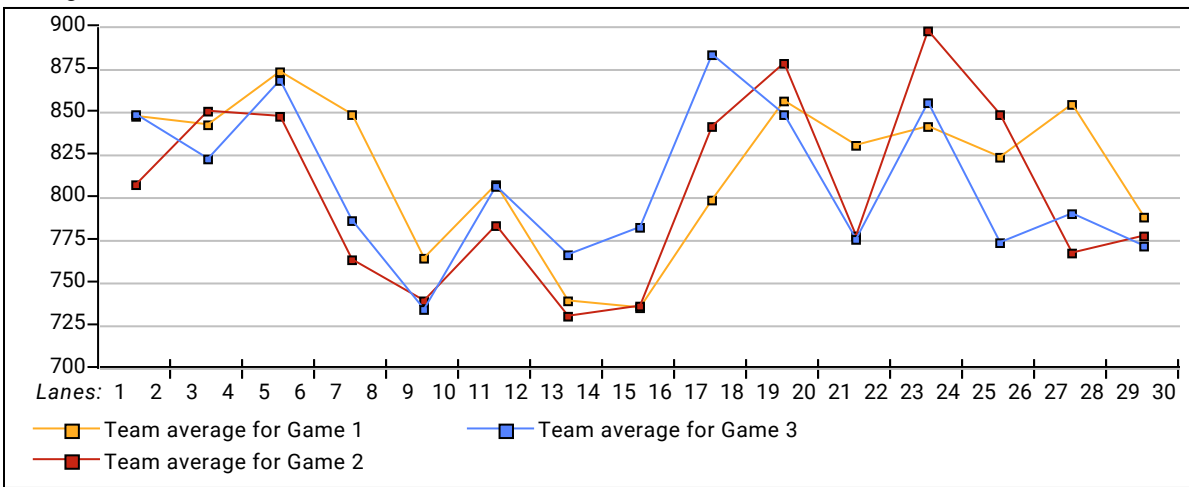

Amount Over/Under Team Average

