

Friday 1:00 pm

## Diamond Lanes-South

Lanes 11 - 24

USBC Certification:

President: JIM GREEN

Vice President: BETTY GALLOWAY

Secretary/Treasurer: PHYLLIS POOLE

### League Average Week-by-Week

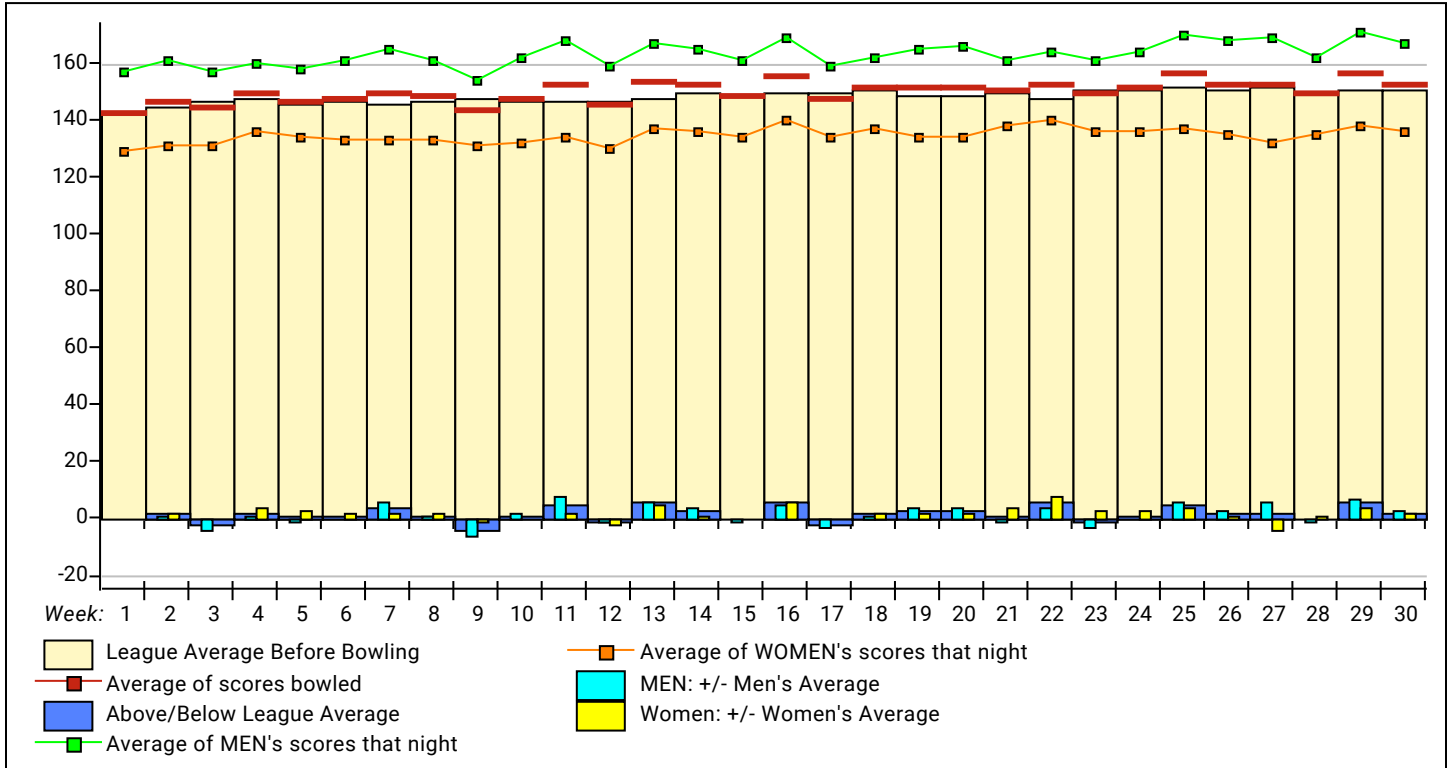

### Bracket Payouts

Bowler	Lane	Refund	Winnings	Amt Paid	Balance Due	Paid
--------	------	--------	----------	----------	-------------	------

### Team Standings

Place	#	Team Name	%Won	Points Won	Points Lost	UnEarned Points	Y-T-D % WON	Year-To-Date WON	Y-T-D LOST	Games Won	Scratch Pins	Pins + HDCP
1	3	OLD BUCKS	71.4	70	28	2	70.5	148	62	29	30265	33781
2	10	HOPEFUL 4	68.4	67	31	2	59.5	125	85	29	26237	33260
3	4	DREAM TEAM	66.3	65	33		61.0	128	82	28	28879	33718
4	7	MISFITS	65.3	64	34		58.1	122	88	27 ½	26820	33258
5	13	THE EVANS	54.1	53	45	2	56.7	119	91	22 ½	26415	33342
6	8	BOWLING BUDDIES	54.1	53	45		48.6	102	108	23	22734	32862
7	12	FORCE OF NATURE	49.0	48	50	2	58.1	122	88	20	28024	33409
8	2	SOCIABLE LADIES	48.0	47	51		43.8	92	118	21	19715	32243
9	1	70S LADIES	46.9	46	52		47.6	100	110	20	23190	33048
10	5	HOLY ROLLERS	46.9	46	52	5	54.8	115	95	20	26295	32961
11	9	PIN PALS	41.8	41	57		42.4	89	121	17	21580	32911
12	11	NEW COMERS	37.8	37	61	2	45.7	96	114	15	24643	32599
13	6	ARNIES ARMY	34.7	34	64		40.0	84	126	15	23965	32686
14	14	VACANT		0	98			0	210		0	0

Review of Last Week's Bowling.....

Lanes	Team Name	HDCP -1-	HDCP -2-	HDCP -3-	HDCP Total	Last Wk WON		Team Name	HDCP -1-	HDCP -2-	HDCP -3-	HDCP Total	Last Wk WON
11-12	OLD BUCKS	804	746	868	2418	5	<--->	HOPEFUL 4	700	822	795	2317	2
13-14	DREAM TEAM	811	731	789	2331	2	<--->	MISFITS	798	880	822	2500	5
15-16	THE EVANS	883	777	811	2471	5	<--->	FORCE OF NATURE	790	798	795	2383	2
17-18	HOLY ROLLERS	750	709	775	2234	0	<--->	BOWLING BUDDIES	761	767	832	2360	7
19-20	70S LADIES	767	702	821	2290	2	<--->	SOCIABLE LADIES	804	815	800	2419	5
21-22	PIN PALS	814	788	815	2417	7	<--->	ARNIES ARMY	750	760	779	2289	0
23-24	NEW COMERS	760	827	730	2317	5	<--->	VACANT	0	0	0	0	0

**Thanks for bowling! We hope you had a good time. See you next season!**

**Season High Scores**

Scratch Game	869	OLD BUCKS	829	DREAM TEAM	787	FORCE OF NATURE
Scratch Series	2371	OLD BUCKS	2229	DREAM TEAM	2192	FORCE OF NATURE
Handicap Game	953	OLD BUCKS	948	DREAM TEAM	912	FORCE OF NATURE
Handicap Series	2623	OLD BUCKS	2586	DREAM TEAM	2567	MISFITS
					2567	FORCE OF NATURE

*Bowlers must have completed a minimum of 60 games to be eligible for any league award.*

<b>Men</b>	Scratch Game	275	DAVID TROUTMAN	275	ROGER EVANS	256	JIM GREEN
	Scratch Series	697	DAVID TROUTMAN	673	ROGER EVANS	672	JIM GREEN
	Handicap Game	292	ROGER EVANS	289	DAVID TROUTMAN	277	KEN TAYLOR
	Handicap Series	739	DAVID TROUTMAN	724	ROGER EVANS	711	PAUL JENNINGS
<b>Women</b>	Scratch Game	246	PHYLLIS POOLE	237	MAMIE GORDON	223	DORIS GREEN
	Scratch Series	605	PHYLLIS POOLE	529	DORIS GREEN	526	BECKY HESTER
	Handicap Game	279	DORIS GREEN	274	PHYLLIS POOLE	273	MAMIE GORDON
	Handicap Series	697	DORIS GREEN	693	ANNA GREENE	689	PHYLLIS POOLE

**Split 1 High Scores**

Scratch Game	804	OLD BUCKS	793	FORCE OF NATURE	787	DREAM TEAM
Scratch Series	2282	OLD BUCKS	2160	FORCE OF NATURE	2109	DREAM TEAM
Handicap Game	924	FORCE OF NATURE	909	DREAM TEAM	905	THE EVANS
Handicap Series	2585	THE EVANS	2574	HOLY ROLLERS	2567	OLD BUCKS

*Bowlers must have completed a minimum of 60 games to be eligible for any league award.*

<b>Men</b>	Scratch Game	278	BILLY EVANS	258	DAVID TROUTMAN	256	JIM GREEN
	Scratch Series	673	ROGER EVANS	645	JIM GREEN	639	KEITH HAWKINS
	Handicap Game	305	BILLY EVANS	277	KEN TAYLOR	276	DAVID TROUTMAN
	Handicap Series	724	ROGER EVANS	711	PAUL JENNINGS	706	WAYNE MILLER
<b>Women</b>	Scratch Game	246	PHYLLIS POOLE	223	DORIS GREEN	217	MAMIE GORDON
	Scratch Series	605	PHYLLIS POOLE	529	DORIS GREEN	526	BECKY HESTER
	Handicap Game	279	DORIS GREEN	274	PHYLLIS POOLE	262	BONNIE SNYDER
	Handicap Series	697	DORIS GREEN	689	PHYLLIS POOLE	679	BECKY HESTER

**Last Week's Top Scores**

Scratch Game	787	OLD BUCKS	728	MISFITS	711	THE EVANS
Scratch Series	2175	OLD BUCKS	2044	MISFITS	2014	FORCE OF NATURE
Handicap Game	883	THE EVANS	880	MISFITS	868	OLD BUCKS
Handicap Series	2500	MISFITS	2471	THE EVANS	2419	SOCIABLE LADIES

<b>Men</b>	Scratch Game	229	WAYNE MORRIS	225	MARK OWSLEY	223	RAY MCCLAIN
	Scratch Series	654	WAYNE MORRIS	619	ROGER EVANS	579	MARK OWSLEY
	Handicap Game	250	KEN TAYLOR	241	PAUL HAMPTON	240	WENDALL WOOD
	Handicap Series	684	WAYNE MORRIS	664	ROGER EVANS	644	LYNN ADDINGTON
<b>Women</b>	Scratch Game	181	ELLEN WIMSATT	175	DEBBIE EVANS	175	BECKY HESTER
	Scratch Series	485	PHYLLIS POOLE	477	MAMIE GORDON	464	DEBBIE EVANS
	Handicap Game	235	MICHELLE PONTON	230	DEBBIE EVANS	230	MARION PAGE
	Handicap Series	662	PATTI VOWELS	654	MARION PAGE	629	DEBBIE EVANS

## Team Rosters

ID #	Bowling						To Raise	To Drop				Total	HDCP
	Hand	Name	Avg	HDCP	Pins	Gms	Avg +1	Avg -1	-1-	-2-	-3-	Total	Total
<b>1 - 70S LADIES</b> Lane 21 HDCP=231													
11		ELLEN WIMSATT	150	45	12649	84	488	400	107	128	181	416	548
9		ANNA GREENE	136	57	11084	81	424	339	143	117	163	423	594
29		PAULA ANNIN	109	81	9219	84	351	263	113	90	116	319	562
17		MARY BETH GOETZ	146	48	13217	90	454	360	174	137	131	442	586
<b>2 - SOCIABLE LADIES</b> Lane 14 HDCP=293													
84		VACANT	120	72	0	0			v120	v120	v120	360	576
132		MELBA TUCKER	121	71	10775	89	449	356	138	135	120	393	609
64		BONNIE SNYDER	119	72	9718	81	362	277	108	126	122	356	572
107		PATTI VOWELS	113	78	3729	33	375	338	141	137	141	419	662
<b>3 - OLD BUCKS</b> Lane 24 HDCP=80													
52		RAY MCCLAIN	184	14	16058	87	592	501	169	177	223	569	611
31		MICHAEL WAY	160	36	13968	87	522	431	161	146	164	471	579
32		WENDALL WOOD	181	17	14666	81	622	537	222	160	179	561	615
3		DAVID TROUTMAN	185	13	16725	90	573	479	171	182	221	574	613
<b>4 - DREAM TEAM</b> Lane 13 HDCP=110													
78		JIM GREEN	193	6	16802	87	658	567	207	169	184	560	578
79		DORIS GREEN	145	49	12638	87	502	411	158	160	121	439	586
56		PAUL JENNINGS	179	18	12911	72	589	513	150	173	200	523	577
102		JERRY ANDERSON	158	37	13814	87	496	405	186	119	174	479	590
<b>5 - HOLY ROLLERS</b> Lane 11 HDCP=158													
5		KEITH HAWKINS	189	9	13652	72	598	522	188	184	204	576	603
13		CAROL MILLER	130	63	11747	90	436	342	118	112	90	320	506
8		WAYNE MILLER	151	44	13617	90	519	425	150	128	154	432	564
97		JO HAWKINS	153	42	13797	90	525	431	137	128	170	435	561
<b>6 - ARNIES ARMY</b> Lane 18 HDCP=207													
21		JERRY WINK	160	36	13928	87	562	471	138	122	169	429	537
83		GAIL WAINSTEIN	129	63	11661	90	429	335	119	149	120	388	577
45		DURWARD CHEEK	119	72	10435	87	365	274	115	137	136	388	604
30		ARNIE WEINER	160	36	14473	90	500	406	172	146	148	466	571
<b>7 - MISFITS</b> Lane 17 HDCP=151													
65		STEVE TEASLEY	139	54	12528	90	492	398	166	156	135	457	622
68		KEN TAYLOR	161	35	13112	81	496	411	158	215	a151	524	629
23		LYNN ADDINGTON	151	44	13199	87	481	390	159	171	182	512	644
136		TOM MAXWELL	180	18	15701	87	589	498	163	186	202	551	605
<b>8 - BOWLING BUDDIES</b> Lane 19 HDCP=240													
71		MICHELLE PONTON	97	92	8757	90	357	263	107	78	142	327	606
76		PAUL HAMPTON	127	65	11448	90	456	362	104	130	175	409	607
75		MICHAEL PONTON	155	40	14011	90	497	403	161	169	125	455	575
104		MIKE OLDHAM	152	43	7313	48	490	438	147	148	148	443	572
<b>9 - PIN PALS</b> Lane 20 HDCP=266													
1		JO WETZEL	124	68	10852	87	398	307	129	113	149	391	595
66		MORMADEAN MARTIN	134	59	10513	78	422	340	136	133	146	415	592
86		VACANT	120	72	0	0			v120	v120	v120	360	576
88		MARION PAGE	125	67	10579	84	383	295	163	156	134	453	654
<b>10 - HOPEFUL 4</b> Lane 16 HDCP=140													
108		MARK OWSLEY	186	12	5023	27	587	556	133	221	225	579	618
100		CHUCK COFFMAN	138	55	11625	84	468	380	129	166	159	454	622
101		KEN RALEY	155	40	7938	51	486	431	a145	a145	a145	435	555
54		CLARENCE COLEMAN	163	33	13746	84	522	434	152	149	125	426	522

Bowling					To Raise	To Drop				HDCP			
ID #	Hand	Name	Avg HDCP		Pins	Gms	Avg +1	Avg -1	-1-	-2-	-3-	Total	Total
<b>11 - NEW COMERS</b> Lane 15 HDCP=190													
138		CHERYL GERTEISEN	127	65	11125	87	395	304	129	152	125	406	601
40		JOANN HAAFF	152	43	13700	90	529	435	154	146	133	433	562
85		BECKY HESTER	148	46	13337	90	520	426	121	175	135	431	569
105		MAMIE GORDON	159	36	14357	90	523	429	166	164	147	477	585
<b>12 - FORCE OF NATURE</b> Lane 22 HDCP=122													
109		PHYLLIS POOLE	169	27	15282	90	528	434	147	171	167	485	566
26		LARRY ADKINS	148	46	12456	84	507	419	145	136	139	420	558
27		RAYMOND BARROW	155	40	14006	90	502	408	151	139	165	455	575
34		WAYNE MORRIS	189	9	17017	90	653	559	224	229	201	654	684
<b>13 - THE EVANS</b> Lane 23 HDCP=181													
58		DEBBIE EVANS	139	54	8099	58	441	379	175	123	166	464	629
59		JAN EVANS	114	77	9313	81	347	262	132	116	82	330	558
67		BILLY EVANS	160	36	8851	55	487	428				0	0
82		ROGER EVANS	184	14	15470	84	625	537	200	198	221	619	664
<b>14 - VACANT</b> Lane 12 HDCP=288													
90		VACANT	120	72	0	0			v120	v120	v120	360	576
91		VACANT	120	72	0	0			v120	v120	v120	360	576
92		VACANT	120	72	0	0			v120	v120	v120	360	576
94		VACANT	120	72	0	0			v120	v120	v120	360	576

**Temporary Substitutes Division 1: Division1**

**Men Division 1: Division1**

Name	Avg HDCP		Pins		Gms	High Game	High Sers	HDCP Game	HDCP Sers	-1-	-2-	-3-	Total	HDCP Total
ALLEN	0	0	0	0	0	0	0						0	0
BRUCE	0	0	0	0	0	0	0						0	0
BYRON	0	0	0	0	0	0	0						0	0
CARL	0	0	0	0	0	0	0						0	0
DARRELL	0	0	0	0	0	0	0						0	0
DeWAYNE	0	0	0	0	0	0	0						0	0
DON	0	0	0	0	0	0	0						0	0
EMMITT	0	0	0	0	0	0	0						0	0
GARRY	0	0	0	0	0	0	0						0	0
HARRY	0	0	0	0	0	0	0						0	0
JERRY	0	0	0	0	0	0	0						0	0
JOHN	0	0	0	0	0	0	0						0	0
LARRY	0	0	0	0	0	0	0						0	0
LESTER	0	0	0	0	0	0	0						0	0
LLOYD	0	0	0	0	0	0	0						0	0
LYNN	0	0	0	0	0	0	0						0	0
MARK	0	0	0	0	0	0	0						0	0
MICHAEL	0	0	0	0	0	0	0						0	0
MICKEY	0	0	0	0	0	0	0						0	0
PATRICK	0	0	0	0	0	0	0						0	0
PAUL	0	0	0	0	0	0	0						0	0
PAUL	0	0	0	0	0	0	0						0	0
RICK	0	0	0	0	0	0	0						0	0
RICK	0	0	0	0	0	0	0						0	0
ROBERT	0	0	0	0	0	0	0						0	0
TOM	0	0	0	0	0	0	0						0	0
WAYNE	0	0	0	0	0	0	0						0	0
TONY 11799 HWY 951	0	0	0	0	0	0	0						0	0
MICHAEL 1710 PAWNEE PL	0	0	0	0	0	0	0						0	0
BILL 2521 DARTMOUTH DR	0	0	0	0	0	0	0						0	0
LARRY 2737 DAVIESS ST	0	0	0	0	0	0	0						0	0
CHARLES 3737 ST RT 764	0	0	0	0	0	0	0						0	0
CHARLES 3737 ST RT 764	0	0	0	0	0	0	0						0	0
KEN 413 W LEGION BLVD	149	45	2094	14	176	498	225	639					0	0
GARY CESSNA	125	67	1131	9	164	409	236	625					0	0
MIKE EVANS	171	26	10802	63	245	569	275	697	204	168	170	542	620	

Name	Avg HDCP		Pins	Gms	High Game	High Sers	HDCP Game	HDCP Sers	-1-	-2-	-3-	Total	HDCP Total
DAVE GERDOM	158	37	2372	15	202	531	258	690				0	0
ALLEN MASON	142	52	1278	9	180	459	248	649				0	0
BERNARD SCHARTUNG	219	0	2635	12	279	736	279	736				0	0
STEVE STEWART	179	18	5393	30	243	604	262	667				0	0

♣️ **Women Division 1: Division1**

Name	Avg HDCP		Pins	Gms	High Game	High Sers	HDCP Game	HDCP Sers	-1-	-2-	-3-	Total	HDCP Total
ANITA	0	0	0	0	0	0						0	0
ARLENE	0	0	0	0	0	0						0	0
BARBARA	0	0	0	0	0	0						0	0
BECKY	0	0	0	0	0	0						0	0
CHERYL	0	0	0	0	0	0						0	0
CONNIE	0	0	0	0	0	0						0	0
DEBBIE	0	0	0	0	0	0						0	0
DEBBIE	0	0	0	0	0	0						0	0
DONNA	0	0	0	0	0	0						0	0
DONNA	0	0	0	0	0	0						0	0
ELLA	0	0	0	0	0	0						0	0
EULA	0	0	0	0	0	0						0	0
GAYLE	0	0	0	0	0	0						0	0
HELEN	0	0	0	0	0	0						0	0
JOANNE	0	0	0	0	0	0						0	0
KATRINA	0	0	0	0	0	0						0	0
MARIE	0	0	0	0	0	0						0	0
MELINDA	0	0	0	0	0	0						0	0
MICHELLE	0	0	0	0	0	0						0	0
ORA	0	0	0	0	0	0						0	0
PEGGY	0	0	0	0	0	0						0	0
SHARON	0	0	0	0	0	0						0	0
SHERRILL	0	0	0	0	0	0						0	0
BETTY GALLOWAY	138	55	5412	39	179	473	227	616				0	0
VERNA JOHNSON	107	83	4210	39	158	361	239	613				0	0