

Friday 1:00 pm

Diamond Lanes-South

Lanes 11 - 24

USBC Certification:

President: JIM GREEN

Vice President: BETTY GALLOWAY

Secretary/Treasurer: PHYLLIS POOLE

League Average Week-by-Week

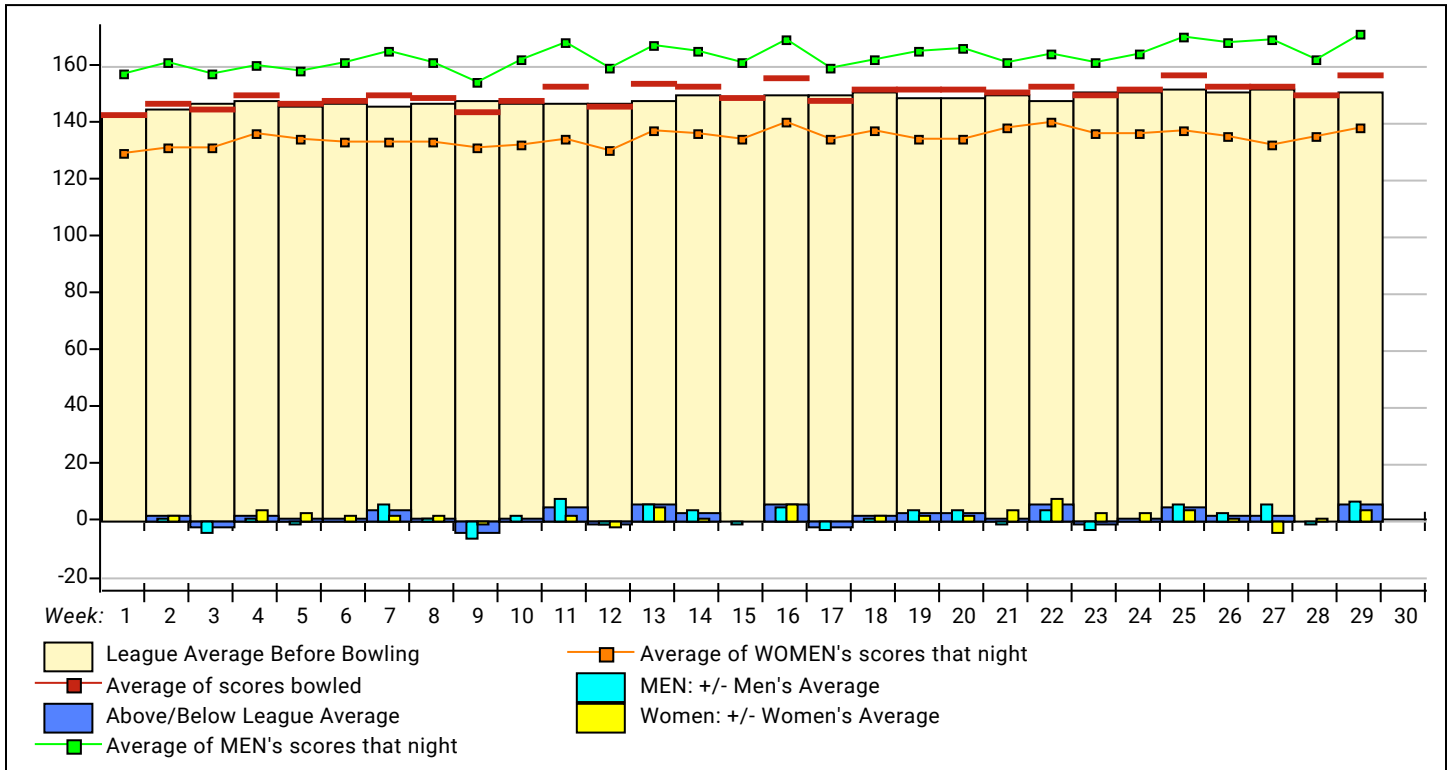

Bracket Payouts

Bowler	Lane	Refund	Winnings	Amt Paid	Balance Due	Paid
--------	------	--------	----------	----------	-------------	------

Team Standings

Place	#	Team Name	%Won	Points Won	Points Lost	UnEarned Points	Y-T-D % WON	Year-To-Date WON	Y-T-D LOST	Games Won	Scratch Pins	Pins + HDCP
1	3	OLD BUCKS	71.4	65	26	2	70.4	143	60	27	28090	31363
2	10	HOPEFUL 4	71.4	65	26	2	60.6	123	80	28	24343	30943
3	4	DREAM TEAM	69.2	63	28		62.1	126	77	27	26878	31387
4	7	MISFITS	64.8	59	32		57.6	117	86	25½	24776	30758
5	13	THE EVANS	52.7	48	43	2	56.1	114	89	20½	24460	30871
6	12	FORCE OF NATURE	50.5	46	45	2	59.1	120	83	19	26010	31026
7	5	HOLY ROLLERS	50.5	46	45	5	56.6	115	88	20	24532	30727
8	8	BOWLING BUDDIES	50.5	46	45		46.8	95	108	20	21100	30502
9	1	70S LADIES	48.4	44	47		48.3	98	105	19	21590	30758
10	2	SOCIABLE LADIES	46.2	42	49		42.9	87	116	19	18187	29824
11	9	PIN PALS	37.4	34	57		40.4	82	121	14	19961	30494
12	6	ARNIES ARMY	37.4	34	57		41.4	84	119	15	22294	30397
13	11	NEW COMERS	35.2	32	59		44.8	91	112	13	22896	30282
14	14	VACANT		0	91			0	203		0	0

Review of Last Week's Bowling.....

Lanes	Team Name	HDCP -1-	HDCP -2-	HDCP -3-	HDCP Total	Last Wk WON		Team Name	HDCP -1-	HDCP -2-	HDCP -3-	HDCP Total	Last Wk WON
11-12	ARNIES ARMY	900	790	798	2488	3	<--->	THE EVANS	814	791	878	2483	4
13-14	OLD BUCKS	793	847	847	2487	7	<--->	70S LADIES	786	724	800	2310	0
15-16	PIN PALS	820	781	790	2391	2	<--->	FORCE OF NATURE	818	912	837	2567	5
17-18	BOWLING BUDDIES	783	780	822	2385	5	<--->	HOLY ROLLERS	757	817	745	2319	2
19-20	MISFITS	782	802	778	2362	3	<--->	HOPEFUL 4	793	709	793	2295	4
21-22	SOCIABLE LADIES	790	776	781	2347	5	<--->	NEW COMERS	769	801	747	2317	2
23-24	VACANT	0	0	0	0	0	<--->	DREAM TEAM	834	824	772	2430	7

Lane Assignments

Today	11-12	13-14	15-16	17-18	19-20	21-22	23-24
	3- 10	4- 7	13- 12	5- 8	1- 2	9- 6	11- 14

Position Round- Start Lane - 11

Season High Scores

Scratch Game	869	OLD BUCKS	829	DREAM TEAM	787	FORCE OF NATURE	
Scratch Series	2371	OLD BUCKS	2229	DREAM TEAM	2192	FORCE OF NATURE	
Handicap Game	953	OLD BUCKS	948	DREAM TEAM	912	FORCE OF NATURE	
Handicap Series	2623	OLD BUCKS	2586	DREAM TEAM	2567	MISFITS	
					2567	FORCE OF NATURE	
Men	Scratch Game	275	DAVID TROUTMAN	275	ROGER EVANS	256	JIM GREEN
	Scratch Series	697	DAVID TROUTMAN	673	ROGER EVANS	672	JIM GREEN
	Handicap Game	292	ROGER EVANS	289	DAVID TROUTMAN	277	KEN TAYLOR
	Handicap Series	739	DAVID TROUTMAN	724	ROGER EVANS	711	PAUL JENNINGS
Women	Scratch Game	246	PHYLLIS POOLE	237	MAMIE GORDON	223	DORIS GREEN
	Scratch Series	605	PHYLLIS POOLE	529	DORIS GREEN	526	BECKY HESTER
	Handicap Game	279	DORIS GREEN	274	PHYLLIS POOLE	273	MAMIE GORDON
	Handicap Series	697	DORIS GREEN	693	ANNA GREENE	689	PHYLLIS POOLE

Split 1 High Scores

Scratch Game	804	OLD BUCKS	793	FORCE OF NATURE	787	DREAM TEAM	
Scratch Series	2282	OLD BUCKS	2160	FORCE OF NATURE	2109	DREAM TEAM	
Handicap Game	924	FORCE OF NATURE	909	DREAM TEAM	905	THE EVANS	
Handicap Series	2585	THE EVANS	2574	HOLY ROLLERS	2567	OLD BUCKS	
Men	Scratch Game	278	BILLY EVANS	258	DAVID TROUTMAN	256	JIM GREEN
	Scratch Series	673	ROGER EVANS	645	JIM GREEN	639	KEITH HAWKINS
	Handicap Game	305	BILLY EVANS	277	KEN TAYLOR	276	DAVID TROUTMAN
	Handicap Series	724	ROGER EVANS	711	PAUL JENNINGS	706	WAYNE MILLER
Women	Scratch Game	246	PHYLLIS POOLE	223	DORIS GREEN	217	MAMIE GORDON
	Scratch Series	605	PHYLLIS POOLE	529	DORIS GREEN	526	BECKY HESTER
	Handicap Game	279	DORIS GREEN	274	PHYLLIS POOLE	262	BONNIE SNYDER
	Handicap Series	697	DORIS GREEN	689	PHYLLIS POOLE	679	BECKY HESTER

Last Week's Top Scores

Scratch Game	787	FORCE OF NATURE	765	OLD BUCKS	723	DREAM TEAM	
Scratch Series	2241	OLD BUCKS	2192	FORCE OF NATURE	2097	DREAM TEAM	
Handicap Game	912	FORCE OF NATURE	900	ARNIES ARMY	878	THE EVANS	
Handicap Series	2567	FORCE OF NATURE	2488	ARNIES ARMY	2487	OLD BUCKS	
Men	Scratch Game	243	JIM GREEN	233	ROGER EVANS	231	RAY MCCLAIN
	Scratch Series	664	JIM GREEN	633	ROGER EVANS	614	WENDALL WOOD
	Handicap Game	251	RAYMOND BARROW	250	JIM GREEN	249	ROGER EVANS
	Handicap Series	695	RAYMOND BARROW	685	JIM GREEN	681	ROGER EVANS
Women	Scratch Game	181	PHYLLIS POOLE	177	BECKY HESTER	174	GAIL WAINSTEIN
	Scratch Series	541	PHYLLIS POOLE	485	BECKY HESTER	465	MAMIE GORDON
	Handicap Game	237	GAIL WAINSTEIN	228	MARION PAGE	225	ANNA GREENE
	Handicap Series	632	MARION PAGE	626	BECKY HESTER	225	JAN EVANS
						622	PHYLLIS POOLE

Team Rosters

ID #	Bowling						To Raise	To Drop				Total	HDCP
	Hand	Name	Avg	HDCP	Pins	Gms	Avg +1	Avg -1	-1-	-2-	-3-	Total	Total
1 - 70S LADIES		Lane 19 HDCP=230											
11		ELLEN WIMSATT	151	44	12233	81	535	450	135	117	150	402	534
9		ANNA GREENE	136	57	10661	78	436	354	145	117	168	430	601
29		PAULA ANNIN	109	81	8900	81	340	255	123	110	98	331	574
17		MARY BETH GOETZ	146	48	12775	87	455	364	153	150	154	457	601
2 - SOCIABLE LADIES		Lane 20 HDCP=297											
84		VACANT	120	72	0	0			v120	v120	v120	360	576
132		MELBA TUCKER	120	72	10382	86	387	297	133	114	122	369	585
64		BONNIE SNYDER	120	72	9362	78	439	357	118	123	108	349	565
107		PATTI VOWELS	110	81	3310	30	353	319	121	121	133	375	621
3 - OLD BUCKS		Lane 11 HDCP=81											
52		RAY MCCLAIN	184	14	15489	84	606	518	231	199	175	605	650
31		MICHAEL WAY	160	36	13497	84	510	422	162	136	183	481	589
32		WENDALL WOOD	180	18	14105	78	556	474	170	226	218	614	668
3		DAVID TROUTMAN	185	13	16151	87	589	498	148	204	189	541	580
4 - DREAM TEAM		Lane 13 HDCP=110											
78		JIM GREEN	193	6	16242	84	636	548	243	205	216	664	685
79		DORIS GREEN	145	49	12199	84	503	415	151	151	129	431	578
56		PAUL JENNINGS	179	18	12388	69	572	499	160	194	146	500	554
102		JERRY ANDERSON	158	37	13335	84	498	410	169	163	170	502	613
5 - HOLY ROLLERS		Lane 17 HDCP=157											
5		KEITH HAWKINS	189	9	13076	69	604	531	168	183	171	522	549
13		CAROL MILLER	131	62	11427	87	453	362	119	162	128	409	595
8		WAYNE MILLER	151	44	13185	87	495	404	155	164	165	484	616
97		JO HAWKINS	153	42	13362	87	498	407	158	151	124	433	559
6 - ARNIES ARMY		Lane 22 HDCP=206											
21		JERRY WINK	160	36	13499	84	508	420	181	160	128	469	577
83		GAIL WAINSTEIN	129	63	11273	87	427	336	174	141	116	431	620
45		DURWARD CHEEK	119	72	10047	84	393	305	158	137	153	448	667
30		ARNIE WEINER	161	35	14007	87	573	482	179	144	193	516	624
7 - MISFITS		Lane 14 HDCP=152											
65		STEVE TEASLEY	138	55	12071	87	439	348	153	145	125	423	588
68		KEN TAYLOR	161	35	12739	79	545	462	157	151	132	440	545
23		LYNN ADDINGTON	151	44	12687	84	537	449	162	139	184	485	620
136		TOM MAXWELL	180	18	15150	84	597	509	157	214	184	555	609
8 - BOWLING BUDDIES		Lane 18 HDCP=242											
71		MICHELLE PONTON	96	93	8430	87	300	209	106	93	123	322	601
76		PAUL HAMPTON	126	66	11039	87	391	300	126	111	129	366	561
75		MICHAEL PONTON	155	40	13556	87	484	393	161	189	134	484	604
104		MIKE OLDHAM	152	43	6870	45	474	425	148	145	194	487	619
9 - PIN PALS		Lane 21 HDCP=266											
1		JO WETZEL	124	68	10461	84	414	326	139	104	150	393	597
66		MORMADEAN MARTIN	134	59	10098	75	432	353	134	152	123	409	586
86		VACANT	120	72	0	0			v120	v120	v120	360	576
88		MARION PAGE	125	67	10126	81	458	373	160	138	130	428	632
10 - HOPEFUL 4		Lane 12 HDCP=141											
108		MARK OWSLEY	185	13	4444	24	578	550	216	156	158	530	566
100		CHUCK COFFMAN	137	56	11171	81	421	336	118	121	170	409	577
101		KEN RALEY	155	40	7938	51	486	431	a145	a145	a145	435	555
54		CLARENCE COLEMAN	164	32	13320	81	540	455	174	147	180	501	597

Bowling					To Raise	To Drop				HDCP			
ID #	Hand	Name	Avg	HDCP	Pins	Gms	Avg +1	Avg -1	-1-	-2-	-3-	Total	Total
11 - NEW COMERS Lane 23 HDCP=190													
138		CHERYL GERTEISEN	127	65	10719	84	417	329	a117	a117	a117	351	546
40		JOANN HAAFF	152	43	13267	87	503	412	128	163	152	443	572
85		BECKY HESTER	148	46	12906	87	504	413	159	177	149	485	626
105		MAMIE GORDON	159	36	13880	87	520	429	174	153	138	465	573
12 - FORCE OF NATURE Lane 16 HDCP=123													
109		PHYLLIS POOLE	170	27	14797	87	593	502	180	180	181	541	622
26		LARRY ADKINS	148	46	12036	81	480	395	140	192	157	489	627
27		RAYMOND BARROW	155	40	13551	87	489	398	174	210	188	572	695
34		WAYNE MORRIS	188	10	16363	87	647	556	199	205	186	590	623
13 - THE EVANS Lane 15 HDCP=182													
58		DEBBIE EVANS	138	55	7635	55	427	368	134	143	129	406	568
59		JAN EVANS	115	76	8983	78	413	331	128	111	148	387	618
67		BILLY EVANS	160	36	8851	55	487	428				0	0
82		ROGER EVANS	183	15	14851	81	605	520	184	216	233	633	681
14 - VACANT Lane 24 HDCP=288													
90		VACANT	120	72	0	0			v120	v120	v120	360	576
91		VACANT	120	72	0	0			v120	v120	v120	360	576
92		VACANT	120	72	0	0			v120	v120	v120	360	576
94		VACANT	120	72	0	0			v120	v120	v120	360	576

Temporary Substitutes Division 1: Division1

Men Division 1: Division1

Name	Avg HDCP		Pins		Gms	High Game	High Sers	HDCP Game	HDCP Sers	-1-	-2-	-3-	Total	HDCP Total
ALLEN	0	0	0	0	0	0	0						0	0
BRUCE	0	0	0	0	0	0	0						0	0
BYRON	0	0	0	0	0	0	0						0	0
CARL	0	0	0	0	0	0	0						0	0
DARRELL	0	0	0	0	0	0	0						0	0
DeWAYNE	0	0	0	0	0	0	0						0	0
DON	0	0	0	0	0	0	0						0	0
EMMITT	0	0	0	0	0	0	0						0	0
GARRY	0	0	0	0	0	0	0						0	0
HARRY	0	0	0	0	0	0	0						0	0
JERRY	0	0	0	0	0	0	0						0	0
JOHN	0	0	0	0	0	0	0						0	0
LARRY	0	0	0	0	0	0	0						0	0
LESTER	0	0	0	0	0	0	0						0	0
LLOYD	0	0	0	0	0	0	0						0	0
LYNN	0	0	0	0	0	0	0						0	0
MARK	0	0	0	0	0	0	0						0	0
MICHAEL	0	0	0	0	0	0	0						0	0
MICKEY	0	0	0	0	0	0	0						0	0
PATRICK	0	0	0	0	0	0	0						0	0
PAUL	0	0	0	0	0	0	0						0	0
PAUL	0	0	0	0	0	0	0						0	0
RICK	0	0	0	0	0	0	0						0	0
RICK	0	0	0	0	0	0	0						0	0
ROBERT	0	0	0	0	0	0	0						0	0
TOM	0	0	0	0	0	0	0						0	0
WAYNE	0	0	0	0	0	0	0						0	0
TONY 11799 HWY 951	0	0	0	0	0	0	0						0	0
MICHAEL 1710 PAWNEE PL	0	0	0	0	0	0	0						0	0
BILL 2521 DARTMOUTH DR	0	0	0	0	0	0	0						0	0
LARRY 2737 DAVIESS ST	0	0	0	0	0	0	0						0	0
CHARLES 3737 ST RT 764	0	0	0	0	0	0	0						0	0
CHARLES 3737 ST RT 764	0	0	0	0	0	0	0						0	0
KEN 413 W LEGION BLVD	149	45	2094	14	176	498	225	639					0	0
GARY CESSNA	125	67	1131	9	164	409	236	625					0	0
MIKE EVANS	171	26	10260	60	245	569	275	697	194	147	194	535	616	

Name	Avg HDCP		Pins	Gms	High Game	High Sers	HDCP Game	HDCP Sers	-1-	-2-	-3-	Total	HDCP Total
DAVE GERDOM	158	37	2372	15	202	531	258	690				0	0
ALLEN MASON	142	52	1278	9	180	459	248	649				0	0
BERNARD SCHATUNG	219	0	2635	12	279	736	279	736				0	0
STEVE STEWART	179	18	5393	30	243	604	262	667				0	0

🎱 Women Division 1: Division1

Name	Avg HDCP		Pins	Gms	High Game	High Sers	HDCP Game	HDCP Sers	-1-	-2-	-3-	Total	HDCP Total
ANITA	0	0	0	0	0	0						0	0
ARLENE	0	0	0	0	0	0						0	0
BARBARA	0	0	0	0	0	0						0	0
BECKY	0	0	0	0	0	0						0	0
CHERYL	0	0	0	0	0	0						0	0
CONNIE	0	0	0	0	0	0						0	0
DEBBIE	0	0	0	0	0	0						0	0
DEBBIE	0	0	0	0	0	0						0	0
DONNA	0	0	0	0	0	0						0	0
DONNA	0	0	0	0	0	0						0	0
ELLA	0	0	0	0	0	0						0	0
EULA	0	0	0	0	0	0						0	0
GAYLE	0	0	0	0	0	0						0	0
HELEN	0	0	0	0	0	0						0	0
JOANNE	0	0	0	0	0	0						0	0
KATRINA	0	0	0	0	0	0						0	0
MARIE	0	0	0	0	0	0						0	0
MELINDA	0	0	0	0	0	0						0	0
MICHELLE	0	0	0	0	0	0						0	0
ORA	0	0	0	0	0	0						0	0
PEGGY	0	0	0	0	0	0						0	0
SHARON	0	0	0	0	0	0						0	0
SHERRILL	0	0	0	0	0	0						0	0
BETTY GALLOWAY	138	55	5412	39	179	473	227	616				0	0
VERNA JOHNSON	107	83	4210	39	158	361	239	613				0	0