

# Producers Bowling League

Monday 6:30 pm

Lanes 3 - 18

USBC Certification:

President: Mike Tusko Vice President: Todd Burkholder

Secretary/Treasurer: Kathy Miller

## Lane Assignments

	3-4	5-6	7-8	9-10	11-12	13-14	15-16	17-18
Wk12 Split 2	7- 12	10- 4	3- 14	2- 8	9- 5	11- 16	15- 1	13- 6
Wk13 Split 2	6- 16	11- 2	4- 8	9- 3	15- 14	10- 13	5- 12	7- 1
Wk14 Split 2	5- 14	1- 3	15- 12	13- 11	8- 16	7- 9	6- 4	2- 10

## Team Rosters

ID #	Bowling		Avg HDCP		Pins Gms		To Raise	To Drop	-1-	-2-	-3-	Total	HDCP
	Hand	Name	Avg	HDCP		Gms	Avg +1	Avg -1					Total
<b>1 - KIM SUPPLY</b> Avg=872													
114		Jeff Maas	124	86	8561	69	439	366	99	98	156	353	611
146		Juleah Boothman	150	63	11718	78	513	431	158	207	182	547	739
115		Dominic Boothman	195	22	14697	75	591	512	162	187	227	576	639
116		Carrie Burkholder	185	31	15052	81	572	487	207	182	171	560	653
422		Todd Burkholder	218	1	17061	78	678	596	205	199	171	575	575
<b>2 - Hillman Chiropractic</b> Avg=877													
132		Bryan Gendron	164	50	7420	45	500	451				0	0
151		Dillon Rensberger	174	41	6798	39	552	509				0	0
152		Brent Champion	187	29	12953	69	583	510	229	198	186	613	703
150		Paul Hillman	154	59	9276	60	489	425				0	0
37		Robert Hillman	198	19	16064	81	652	567	201	160	197	558	615
<b>3 - LANE 8 Pro Shop</b> Avg=988													
170		Spencer Rosebrock	215	4	16830	78	666	584	201	226	216	643	655
155		Tim Sholl	175	40	14254	81	530	445	147	199	189	535	655
284		Lewis J. Roehrs	186	30	15121	81	587	502	176	185	145	506	593
326		Kevin L. Hitt	201	17	16310	81	658	573	205	231	212	648	702
201		Mike Gerken	211	8	10810	51	638	583	196	204	206	606	627
<b>4 - Believers</b> Avg=867													
205		Randy Priest Sr	190	27	6284	33	592	555	188	174	152	514	589
206		Dave Girrel	219	0	5915	27	685	654	190	259	178	627	627
208		Vince Hargis	153	60	5079	33	465	428	158	150	157	465	645
209		Bill Priest	126	84	3405	27	405	374	125	139	116	380	632
210		Russell Demma	179	36	5934	33	546	509	191	163	156	510	618
<b>5 - K. of C.</b> Avg=861													
40	R	George Laker	178	37	12866	72	559	483	171	221	185	577	688
156		Michael A. Tusko	173	42	13495	78	599	517	156	160	194	510	636
39		Ronald E. Jack	128	82	8466	66	435	365	123	143	112	378	624
95		Jim L. Stark	179	36	12933	72	567	491	196	141	147	484	592
207		Paul Zawodny	203	15	12185	60	667	603	217	194	213	624	672
<b>6 - American Family Ins</b> Avg=881													
108		Gary Beemer	183	33	14310	78	594	512	197	229	179	605	707
111		Justin Stone	181	35	14124	78	618	536	143	162	183	488	593
112		Paul D. Newcomb	167	47	13593	81	519	434	226	161	160	547	688
75		Lloyd Fox	173	42	14057	81	559	474	156	136	208	500	626
233	L	Bart Rowe	177	38	13829	78	589	507	146	168	197	511	625

ID #	Bowling		Avg HDCP		Pins Gms		To Raise		To Drop			Total	HDCP Total
	Hand	Name					Avg +1	Avg -1	-1-	-2-	-3-		
<b>7 - Corner Baptist</b> Avg=942													
141		Kathy J. Miller	189	27	15338	81	622	537	236	184	160	580	661
142		Shawn Brandeberry	173	42	10951	63	533	466	158	213	181	552	678
169		Jade Easley	198	19	15469	78	650	568	246	222	189	657	717
139		Ed Gigax	164	50	9356	57	544	483	160	146	155	461	611
121	R	Boone Irwin	218	1	16367	75	715	636	a198	a198	a198	594	597
102		Douglas L. Miller	197	20	1775	9	601	588				0	0
<b>8 - The Mad Ox Men's Empoerium</b> Avg=753													
183		Torrance Otto	109	99	8907	81	333	248	162	129	129	420	720
15		Jason Larimer	187	29	14599	78	629	547	163	148	171	482	566
130		Ken Connin	171	44	13354	78	578	496	145	208	235	588	723
213		Mindy Otto	111	98	668	6	340	330				0	0
104		Jasin M. Otto	175	40	13696	78	560	478	211	181	164	556	676
211		VACANT	180	36	0	0			v180	v180	v180	540	648
<b>9 - C. E. Electronics</b> Avg=920													
185		Brittany Rosebrock	176	39	10599	60	552	488	188	178	156	522	639
192		Keith Ross	171	44	12336	72	564	488	152	182	233	567	702
134	R	Faith Harding	205	13	6770	33	646	609				0	0
149		Blake Rinell	142	70	9798	69	498	425	186	173	141	500	716
65	R	Griffin Dean	226	0	17001	75	705	626	220	188	234	642	642
<b>10 - Statefarm Ins</b> Avg=883													
187		Spencer Steffes	152	61	11856	78	537	455				0	0
97		Terry Steffes	173	42	14036	81	580	495	173	159	167	499	625
16		Richard Sorg	180	36	14619	81	585	500	149	187	162	498	603
199		Ethan Wieland	187	29	11262	60	582	518	198	214	206	618	708
568		Greg Masters	191	26	6310	33	602	565	215	204	141	560	638
<b>11 - Bill's Locker Room</b> Avg=988													
547	R	John F. Paine Jr	175	40	3685	21	539	514	155	224	161	540	663
604		William Clark	203	15	15260	75	652	573	267	233	225	725	776
41		John Paine III	208	10	16234	78	695	613	214	195	174	583	613
601	L	Mike D. Ross	205	13	16022	78	664	582	211	192	163	566	602
366		Jay P. Smith	197	20	11039	56	643	583	192	189	245	626	689
<b>12 - Chief Supermarket</b> Avg=630													
198		Autumn Leffel	157	56	9900	63	528	461	143	117	165	425	593
161		Kalie Retcher	114	95	5862	51	348	293	a94	a94	a94	282	567
188		Celeste Damon	114	95	8556	75	414	335	123	120	107	350	638
124		Christapher M. Davis	111	98	7376	66	352	282	101	97	101	299	590
164		Doug Damron	134	77	10077	75	453	374				0	0
<b>13 - Hinton Pallets 1</b> Avg=960													
57		Anthony J. Przepiora	190	27	14872	78	599	517	180	191	160	531	609
486		Tim Rickman	196	21	14735	75	631	552	188	202	182	572	635
436		Chuck Haynes	208	10	9381	45	651	602	191	235	249	675	708
55		Jesse L. Carter	175	40	13154	75	574	495	157	177	181	515	635
31		Bill McNamee	191	26	13818	72	582	506	182	208	177	567	642
<b>14 - Farmers Elevator</b> Avg=980													
131		Martin Kinder	213	6	16643	78	691	609	243	205	221	669	690
191		Marsha Horner	183	33	4966	27	554	523				0	0
194		Janice Carpenter	179	36	7528	42	572	526	158	178	154	490	598
189		Allicia Holbrook	190	27	14832	78	639	557	160	163	151	474	552
167		Jeremy Kinder	215	4	17441	81	703	618	170	229	185	584	593
190		Nate Holbrook	209	9	16965	81	675	590	183	207	199	589	616

Bowling		Avg HDCP		Pins Gms		To Raise	To Drop	-1-	-2-	-3-	Total	HDCP	
ID #	Hand	Name				Avg +1	Avg -1					Total	
<b>15 - Kevin &amp; The For Shizzles</b> Avg=594													
172		Kevin Anthony	144	68	9568	66	437	367	135	115	134	384	585
173		Lex Meldrum	110	99	8621	78	370	288	113	130	116	359	656
174		Tyler Motter	77	128	3015	39	261	218				0	0
176		Mike McElfresh	121	89	9112	75	404	325	147	153	137	437	707
177		Troy Mills	142	70	8128	57	452	391	a122	a122	a122	366	576

<b>16 - L &amp; R Taxi</b> Avg=823													
415		Johnny R. Kittle Sr	144	68	9980	69	460	387				0	0
197		Mike Wooding	162	52	6356	39	490	447	150	173	182	505	661
513		Shawn Kolbe	166	48	13472	81	556	471	157	145	183	485	629
182		Mike Wakefield	166	48	12464	75	562	483	168	157	206	531	678
181		Travis Harding	185	31	14296	77	584	503	201	161	225	587	680

**Temporary Substitutes**

ID #	Name	Pins	Gms	Avg	ID #	Name	Pins	Gms	Avg
195	Robert Anthony	8193	54	151	135	Michael L. Leffel	7455	45	165
214	Spencer Barcewicz	509	3	169	550	Jerry Lemmon	10489	66	158
23	Dean Caryer	5270	36	146	202	Terri Maas	341	3	113
196	Elli Champion	2044	15	136	144	Emilio Mora	7452	36	207
68	Doug K. Clingaman	1708	9	189	118	Kay Newcomb	1202	9	133
193	Sam Conlon	562	3	187	502	Adam L. Ogden	1246	6	207
160	MacKenzie Davis	1099	12	91	606	William E. Patrick	7509	39	192
186	Scott Dean	5485	42	130	99	Randy J. Priest Jr	652	3	217
200	Tyler Dunson	459	3	153	204	Jordon Sanders	7438	48	154
143	Kevin L. Gigax	1098	6	183	203	Kyle Shaffer	2942	15	196
136	Amanda Grymonpres	2347	12	195	3	Chandler Stevens	1493	6	248
171	Race A. Haas	626	3	208	56	Matt Struble	1163	9	129
180	Heather Harding	3423	45	76	119	Stacy Swary	3383	21	161
215	Tara Hargis	392	3	130	587	Steve Switzer	7374	42	175
76	Ken Harris	8128	42	193	125	Robert N. Taylor	549	3	183
379	Edward Killian	2733	15	182	166	Joshua Tressler	579	3	193
7	Johnny Kittle Jr	7470	39	191	34	Wesley J. Wieland	5624	30	187

**View Standings on the Web**

Visit [LeagueSecretary.com](http://LeagueSecretary.com) - This league's ID number is **12836**  
 Visit [bowl.com](http://bowl.com) - This league's ID number is **15783**

**Team Standings**

Place	#	Team Name	%Won	Points Won	Points Lost	UnEarned Points	Y-T-D % WON	Year-To-Date WON	Y-T-D LOST	Games Won	Scratch Pins	Pins + HDCP
1	3	LANE 8 Pro Shop	72.7	32	12		64.8	70	38	24	79520	89108
2	11	Bill's Locker Room	64.8	28½	15½		65.3	70½	37½	21½	77205	89338
3	6	American Family Ins	61.4	27	17		57.9	62½	45½	19	71115	88557
4	1	KIM SUPPLY	56.8	25	19		56.5	61	47	18	70276	88972
5	9	C. E. Electronics	54.5	24	20		55.6	60	48	17	68371	84826
6	7	Corner Baptist	53.4	23½	20½		50.5	54½	53½	17½	77514	88791
7	2	Hillman Chiropractic	50.0	22	22		56.5	61	47	16	71929	88447
8	14	Farmers Elevator	47.7	21	23		57.9	62½	45½	15	81700	89440
9	13	Hinton Pallets 1	47.7	21	23		50.0	54	54	17	77305	87637
10	5	K. of C.	46.6	20½	23½		44.4	48	60	14½	69314	87491
11	4	Believers	45.5	20	24		45.5	20	24	17	28755	35598
12	10	Statefarm Ins	44.3	19½	24½		53.7	58	50	15½	69539	88649
13	12	Chief Supermarket	43.2	19	25		31.5	34	74	16	51599	85646
14	16	L & R Taxi	38.6	17	27		43.5	47	61	12	63468	87078
15	15	Kevin & The For Shizzles	38.6	17	27		38.9	42	66	13	50966	86513
16	8	The Mad Ox Men's Empoer	34.1	15	29		50.9	55	53	11	66499	87007

Review of Last Week's Bowling.....

Lanes	Team Name	HDCP -1-	HDCP -2-	HDCP -3-	HDCP Total	Last Wk WON		Team Name	HDCP -1-	HDCP -2-	HDCP -3-	HDCP Total	Last Wk WON
3-4	Bill's Locker Room	1142	1136	1071	3349	4	<--->	Believers	1058	1091	965	3114	0
5-6	Corner Baptist	1141	1106	1026	3273	4	<--->	Farmers Elevator	996	1064	992	3052	0
7-8	Statefarm Ins	1133	1093	1023	3249	2	<--->	L & R Taxi	1107	1065	1203	3375	2
9-10	KIM SUPPLY	1036	1078	1112	3226	3	<--->	K. of C.	1078	1074	1066	3218	1
11-12	American Family Ins	1066	1054	1125	3245	3	<--->	Hillman Chiropractic	1166	1031	1027	3224	1
13-14	Chief Supermarket	1053	981	1003	3037	1	<--->	LANE 8 Pro Shop	1024	1144	1067	3235	3
15-16	The Mad Ox Men's E	1112	1097	1130	3339	3	<--->	Hinton Pallets 1	1023	1138	1074	3235	1
17-18	Kevin & The For Shizzl	1027	1107	1067	3201	0	<--->	C. E. Electronics	1109	1122	1109	3340	4

Last Week's Top Scores

Team Scratch Game		Team Scratch Series		Team Handicap Game		Team Handicap Series	
1045	LANE 8 Pro Shop	3040	Bill's Locker Room	1203	L & R Taxi	3375	L & R Taxi
1039	Bill's Locker Room	2938	LANE 8 Pro Shop	1166	Hillman Chiropractic	3349	Bill's Locker Roo
1013	Hinton Pallets 1	2860	Hinton Pallets 1	1144	LANE 8 Pro Shop	3340	C. E. Electronics
Scratch Game		Scratch Series		Handicap Game		Handicap Series	
<b>Men</b>	267 William Clark	725	William Clark	284	William Clark	776	William Clark
	259 Dave Girrel	675	Chuck Haynes	280	Ken Connin	723	Ken Connin
	249 Chuck Haynes	669	Martin Kinder	278	Keith Ross	721	Johnny Kittle Jr
<b>Women</b>	246 Jade Easley	657	Jade Easley	271	Juleah Boothman	739	Juleah Boothman
	236 Kathy Miller	580	Kathy Miller	266	Jade Easley	720	Torrance Otto
	207 Carrie Burkholder	560	Carrie Burkholder	263	Kathy Miller	717	Jade Easley
	207 Juleah Boothman						

\*\* Last Week's High Scores for Immediate Release \*\*

<b>Men</b>	Scratch Game	267	William Clark	259	Dave Girrel	249	Chuck Haynes
		245	Jay Smith	243	Martin Kinder	240	Race Haas
		235	Ken Connin	235	Chuck Haynes	234	Wesley Wieland
		234	Griffin Dean	233	Keith Ross	233	William Clark
		231	Kevin Hitt	229	Gary Beemer	229	Brent Champion
		229	Jeremy Kinder	227	Dominic Boothman	226	Paul Newcomb
		226	Spencer Rosebrock	225	Travis Harding	225	William Clark
		224	John Paine Jr	224	Steve Switzer	222	Johnny Kittle Jr
		221	George Laker	221	Martin Kinder	220	Johnny Kittle Jr
		220	Griffin Dean	217	Paul Zawodny	216	Spencer Rosebrock
		215	Greg Masters	214	John Paine III	214	Ethan Wieland
		213	Shawn Brandeberry	213	Paul Zawodny	212	Kevin Hitt
				211	Jasin Otto	211	Mike Ross
	Scratch Series	725	William Clark	675	Chuck Haynes	669	Martin Kinder
		648	Kevin Hitt	643	Spencer Rosebrock	642	Griffin Dean
		640	Johnny Kittle Jr	627	Dave Girrel	626	Race Haas
		626	Jay Smith	624	Paul Zawodny	618	Ethan Wieland
		613	Brent Champion	606	Mike Gerken	605	Gary Beemer
<b>Women</b>	Scratch Game	246	Jade Easley	236	Kathy Miller	222	Jade Easley
	Scratch Series	657	Jade Easley				

Season High Scores

Team Scratch Game		Team Scratch Series		Team Handicap Game		Team Handicap Series	
1215	Farmers Elevator	3188	LANE 8 Pro Shop	1282	Hillman Chiropractic	3551	American Family
1114	Corner Baptist	3188	Bill's Locker Room	1261	Statefarm Ins	3541	KIM SUPPLY
1101	C. E. Electronics	3043	Hinton Pallets 1	1233	K. of C.	3492	The Mad Ox Men

**Season High Scores - Continued**

<u>Scratch Game</u>	<u>Scratch Series</u>	<u>Handicap Game</u>	<u>Handicap Series</u>
300 Boone Irwin	812 Griffin Dean	362 Autumn Leffel	856 Spencer Steffes
300 Jade Easley	769 Martin Kinder	316 Jasin Otto	832 Justin Stone
290 Jeremy Kinder	760 Spencer Rosebrock	310 Dominic Boothman	801 Brittany Rosebrock
290 Nate Holbrook			

**Split 1 High Scores**

<u>Team Scratch Game</u>	<u>Team Scratch Series</u>	<u>Team Handicap Game</u>	<u>Team Handicap Series</u>
1134 Farmers Elevator	3131 LANE 8 Pro Shop	1291 Bill's Locker Room	3541 KIM SUPPLY
1114 Corner Baptist	3043 Hinton Pallets 1	1261 Statefarm Ins	3525 C. E. Electronics
1011 K. of C.	2872 Hillman Chiropractic	1226 The Mad Ox Men's Emp	3470 L & R Taxi
<u>Scratch Game</u>	<u>Scratch Series</u>	<u>Handicap Game</u>	<u>Handicap Series</u>
300 Jade Easley	812 Griffin Dean	362 Autumn Leffel	887 Bryan Gendron
290 Nate Holbrook	760 Spencer Rosebrock	353 Spencer Steffes	801 Brittany Rosebrock
289 John Paine III	729 Boone Irwin	316 Jasin Otto	791 Dean Caryer
		316 Dillon Rensberger	

**Individual High Averages**

<b>Men</b>		<b>Women</b>	
226.68	Griffin Dean	198.32	Jade Easley
218.73	Todd Burkholder	190.15	Alicia Holbrook
218.23	Boone Irwin	189.36	Kathy Miller
215.77	Spencer Rosebrock	185.83	Carrie Burkholder
215.32	Jeremy Kinder	176.65	Brittany Rosebrock
213.37	Martin Kinder	157.14	Autumn Leffel
211.96	Mike Gerken	150.23	Juleah Boothman
209.44	Nate Holbrook	114.94	Kalie Retcher
208.13	John Paine III	114.08	Celeste Damon
205.41	Mike Ross	109.96	Torrance Otto
203.47	William Clark		
203.08	Paul Zawodny		
201.36	Kevin Hitt		
198.32	Robert Hillman		

***This Week's Statistics***

	<u>Over All</u>	<u>Men</u>	<u>Women</u>
How many people bowled	76	65	11
Number of games bowled	228	195	33
Actual average of week's scores	177.79	180.27	163.15
How many games above average	102	87	15
How many games below average	123	105	18
Pins above/below average per game	0.68	0.63	0.97
How many people raised average	35	29	6
by this amount	0.68	0.69	0.59
How many people went down	40	35	5
by this amount	-0.66	-0.54	-1.51
League average before bowling	177.65	180.15	162.84
League average after bowling	177.61	180.17	162.48
Change in league average	-0.04	0.02	-0.36
800s	--	--	--
775s	--	--	--
750s	--	--	--
725s	1	1	--
700s	--	--	--
675s	1	1	--
650s	2	1	1
625s	7	7	--
600s	5	5	--
575s	10	9	1
550s	11	10	1
525s	6	5	1
500s	10	9	1
475s	9	8	1
450s	3	2	1
425s	2	1	1
400s	1	--	1
below 400	8	6	2
300s	--	--	--
275s	--	--	--
250s	2	2	--
225s	21	19	2
200s	38	35	3
175s	62	55	7
150s	59	48	11
125s	29	24	5
100s	13	9	4
below 100	4	3	1

**Team Average vs Avg of Scores**

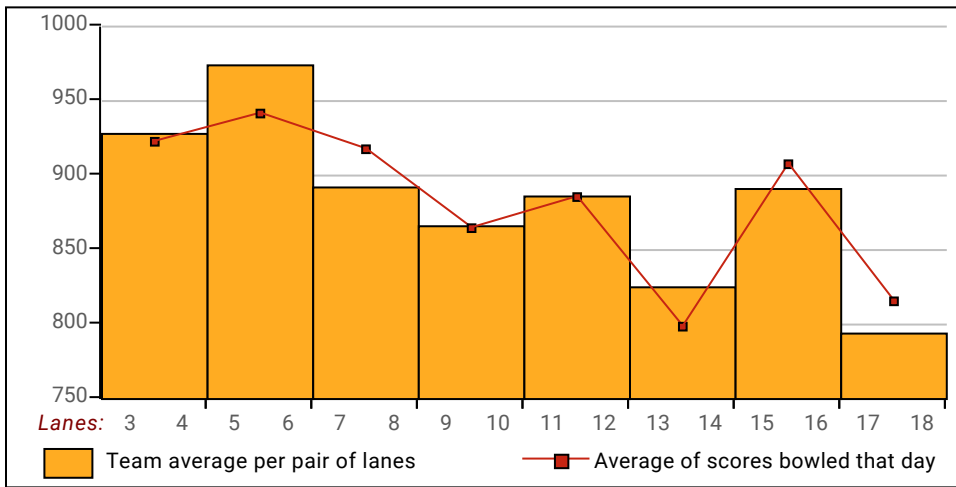

**Average of Scores for Each Game**

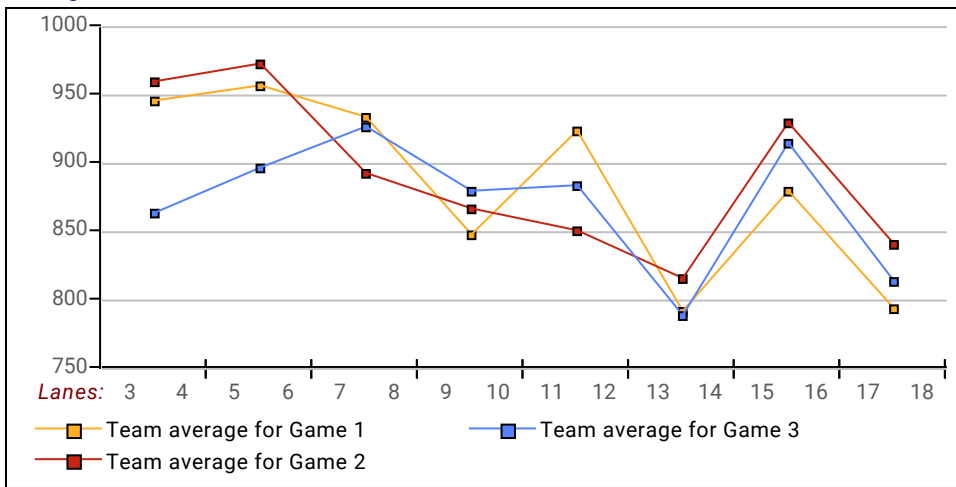

**Amount Over/Under Team Average**

