

Friday 6:30 pm

Lanes 1 - 22

USBC Certification:

President: Kari Valdivia (480)322-4722
 Vice President: Roxanne Mixon (480)225-6079
 Secretary/Treasurer: Teri Roach (602)615-8114
 Sergeant at Arms: Andy Roach (602)689-9791

IMPORTANT MESSAGES

ALL EXTRA TOURNAMENT FEES MUST BE PAID BY TONIGHT.
 Please bring you envelopes and scoresheets to Teri on Lane 4.
 We are online at Leaguesecretary.com. League number is 31557.

Mystery Pot and 50/50 Pots

Mystery pot will be collected by Andy on Lane 4.
 The 50/50 pot will be collected by Denise on Lane 7.
 The savings club will be collected by Denise on Lane 7.

MARCH/APRIL BIRTHDAYS

ANGELIQUE BELTRAN	MARCH 27	ANDREW CREAN	MARCH 28
THURSTON GREENE	MARCH 28	RICHARD TEMPLETON	MARCH 29
RODNEY BENTON	APRIL 1	LARRY SCHWARBERG	APRIL 8
JULIE DARLING	APRIL 9	BRANDON BELTRAN	APRIL 11
STEVE SMITH	APRIL 11	KIM SAUNDERS	APRIL 20
TREY NIX	APRIL 22	MARTHA GREENE	APRIL 24

Lane Assignments

	1-2	3-4	5-6	7-8	9-10	11-12	13-14	15-16	17-18	19-20	21-22
Wk27 03/29	21- 5	7- 1	18- 13	2- 10	8- 6	16- 14	19- 9	20- 12	15- 11	17- 3	22- 4
Wk28 04/05	17- 1	21- 19	22- 11	6- 12	4- 10	20- 3	15- 7	2- 14	9- 18	16- 5	8- 13
Wk29 04/12	22- 6	2- 8	17- 14	1- 9	7- 5	15- 13	20- 10	19- 11	16- 12	4- 18	21- 3

Team Standings

Place	Lane	#	Team Name	Points	Points	Team		Pins +	Scratch	High Scratch		High HDCP	
				Won	Lost	Avg	HDCP	HDCP	Pins	10	30	10	30
1	1	21	Knuckles Deep	50	20	649	231	26888	19658	828	2281	1018	2867
2	7	2	We Don't Give A Split	45	25	689	193	26740	20899	762	2201	967	2819
3	10	6	Hammer Time	43	27	641	239	26524	20626	789	2149	999	2831
4	11	16	I Hate Bowling	41	29	650	230	26378	19475	746	2073	989	2880
5	17	15	Union Bowlers	41	29	736	144	26198	22892	943	2587	1042	2968
6	20	3	The Brittney Spares	41	29	661	219	26137	19645	797	2186	1019	2852
7	8	10	3 Poles and a Hole	39	31	675	205	26287	20125	796	2286	1004	2910
8	14	9	Viva Las Wages	38	32	733	147	25718	21614	828	2345	1007	2849
9	5	18	Beautiful Bowlers	36	34	704	176	26966	21491	864	2294	1004	2867
10	15	20	Hit or Miss!	36	34	644	236	26112	19170	804	2199	1039	2812
11	3	7	We Are Still Not All Here	34	36	686	194	26533	20431	800	2337	1006	2835
12	2	5	X-Men	33	37	619	261	26000	18068	736	1982	997	2756
13	9	8	Prickly Spares	33	37	704	176	23307	18597	798	2249	975	2769
14	21	22	The Incredibowls	32	38	653	227	26152	19195	812	2075	1042	2777
15	4	1	Krappola's Boneslaw	32	38	679	201	23069	17759	780	2170	958	2718
16	12	14	Striker's Express	31	39	643	237	26057	19124	832	2128	1065	2827
17	16	12	Spare Me	31	39	681	199	25959	19977	768	2220	1006	2808
18	6	13	Pin Pushers	30	40	691	189	26056	20494	818	2206	1010	2841
19	18	11	Land Sharks	27	43	687	193	25902	19926	827	2159	1036	2770
20	19	17	Pins and Pints	24	46	674	206	21231	16275	784	2188	997	2827

Place	Lane	#	Team Name	Points	Points	Team	Pins +	Scratch	High Scratch		High HDCP		
				Won	Lost	Avg	HDCP	HDCP	Pins	10	30	10	30
21	22	4	Killer B's	9	61	709	171	15445	12466	889	2367	1073	2919
22	13	19	BYE	0	0	0	0	0	0	0	0	0	0

Review of Last Week's Bowling.....

Lanes	Team Name	HDCP -1-	HDCP -2-	HDCP -3-	HDCP Total	Last Wk WON	Team Name	HDCP -1-	HDCP -2-	HDCP -3-	HDCP Total	Last Wk WON
1-2	BYE	0	0	0	0	0	<---> I Hate Bowling	886	920	871	2677	7
3-4	Union Bowlers	899	804	881	2584	5	<---> Pins and Pints	801	884	858	2543	2
5-6	Prickly Spares	945	910	914	2769	7	<---> Viva Las Wages	798	870	879	2547	0
7-8	Striker's Express	905	881	907	2693	7	<---> Killer B's	817	873	878	2568	0
9-10	The Incredibowls	862	911	891	2664	3	<---> We Are Still Not All H	851	911	910	2672	4
11-12	X-Men	772	997	947	2716	2	<---> We Don't Give A Split	899	879	949	2727	5
13-14	Knuckles Deep	945	875	966	2786	7	<---> Beautiful Bowlers	784	864	960	2608	0
15-16	Hammer Time	774	843	906	2523	2	<---> The Brittney Spares	798	943	850	2591	5
17-18	Spare Me	930	870	917	2717	2	<---> Pin Pushers	834	874	1010	2718	5
19-20	Krappola's Boneslaw	801	806	811	2418	2	<---> Hit or Miss!	843	782	843	2468	5
21-22	3 Poles and a Hole	848	886	787	2521	4	<---> Land Sharks	844	852	858	2554	3

Season High Scores

Team Scratch Game	Team Scratch Series	Team Handicap Game	Team Handicap Series
943 Union Bowlers	2587 Union Bowlers	1073 Killer B's	2968 Union Bowlers
889 Killer B's	2367 Killer B's	1065 Striker's Express	2919 Killer B's
864 Beautiful Bowlers	2345 Viva Las Wages	1042 Union Bowlers	2910 3 Poles and a Hole
832 Striker's Express	2337 We Are Still Not All Here	1042 The Incredibowls	2880 I Hate Bowling
828 Viva Las Wages	2294 Beautiful Bowlers	1039 Hit or Miss!	2867 Beautiful Bowlers
828 Knuckles Deep			2867 Knuckles Deep

	Scratch Game	Scratch Series	Handicap Game	Handicap Series
Men	300 Regis Blane	802 Richard Templeton	330 Leo Meza	878 Richard Templeton
	300 Michael Richardson	762 Regis Blane	330 Carey Nussbaum	874 Dexter Nix
	300 Leo Meza	751 Michael Richardson	327 Dexter Nix	839 Leo Meza
	296 Richard Templeton	749 Leo Meza	324 Chuck Morales III	830 Jeff Smith
	290 Dexter Nix	738 Rodney Benton	324 Marcus Nix	829 Chuck Morales III
Women	300 Karissa Tafoya	732 Karissa Tafoya	320 Karissa Tafoya	824 Mandy Spangler
	278 Julie Darling	665 Mandy Spangler	309 Mandy Spangler	795 Natasha Bochat
	256 Mandy Spangler	653 Julie Darling	307 Julie Darling	793 Karissa Tafoya
	237 Annette LaPietra	637 Kari Valdivia	299 Annette LaPietra	791 Ashley Finch
	235 Judy Curry	589 Martha Greene	297 Taylor Clinefelter	787 Kari Valdivia

	Season Game Over Average Game - Avg=Difference	Season Series over Average Series - Avg=Difference
Men	300 - 190=110 Leo Meza	695 - 477=218 Richard Templeton
	277 - 167=110 Carey Nussbaum	703 - 489=214 Dexter Nix
	290 - 183=107 Dexter Nix	749 - 570=179 Leo Meza
	288 - 184=104 Chuck Morales III	722 - 552=170 Jeff Smith
	278 - 174=104 Marcus Nix	703 - 534=169 Chuck Morales III
Women	300 - 200=100 Karissa Tafoya	665 - 501=164 Mandy Spangler
	256 - 167=89 Mandy Spangler	528 - 393=135 Natasha Bochat
	278 - 191=87 Julie Darling	670 - 537=133 Karissa Tafoya
	237 - 158=79 Annette LaPietra	578 - 447=131 Ashley Finch
	210 - 133=77 Taylor Clinefelter	637 - 510=127 Kari Valdivia

Last Week's Top Scores

Team Scratch Game	Team Scratch Series	Team Handicap Game	Team Handicap Series
818 Pin Pushers	2235 Prickly Spares	1010 Pin Pushers	2786 Knuckles Deep
784 Beautiful Bowlers	2180 We Are Still Not All Here	997 X-Men	2769 Prickly Spares
767 Prickly Spares	2155 Union Bowlers	966 Knuckles Deep	2727 We Don't Give A S
757 We Don't Give A Split	2151 We Don't Give A Split	960 Beautiful Bowlers	2718 Pin Pushers
756 Union Bowlers	2142 Pin Pushers	949 We Don't Give A Split	2717 Spare Me
Scratch Game	Scratch Series	Handicap Game	Handicap Series
Men	258 Regis Blane	701 Regis Blane	779 Paul LaPietra
	258 Marcus Nix	663 Jason Tran	740 Marcus Nix
	239 Justin Boom	642 Jay Naugle	729 Ed Hisamoto
	238 Michael Richardson	632 Michael Richardson	724 James Troy
	237 Rich Przybytek	624 Rich Przybytek	723 Lawrence Richardson III
		624 Brandon Beltran	

Last Week's Top Scores - Continued

Women	236 Mandy Spangler	681 Karissa Tafoya	281 Mandy Spangler	734 Kim Saunders
	236 Karissa Tafoya	524 Mandy Spangler	259 Kim Saunders	729 Karissa Tafoya
	195 Martha Greene	501 Martha Greene	253 Martha Greene	711 Kathy Thurber
	191 Judy Curry	485 Kim Saunders	252 Karissa Tafoya	686 Sandy Bialik
	185 Teri Roach	476 Judy Curry	247 Kathy Thurber	675 Martha Greene
				675 Pauline Minnefee

Weekly Game Over Average
Game - Avg=Difference

Men	258 - 177=81	Marcus Nix
	230 - 168=62	Paul LaPietra
	165 - 105=60	Ed Hisamoto
	212 - 152=60	James Troy
	239 - 187=52	Justin Boom

Women	236 - 175=61	Mandy Spangler
	176 - 137=39	Kim Saunders
	195 - 162=33	Martha Greene
	236 - 204=32	Karissa Tafoya
	160 - 133=27	Kathy Thurber

Weekly Series over Average
Series - Avg=Difference

623 - 504=119	Paul LaPietra
611 - 531=80	Marcus Nix
384 - 315=69	Ed Hisamoto
520 - 456=64	James Troy
567 - 504=63	Lawrence Richardson III

485 - 411=74	Kim Saunders
681 - 612=69	Karissa Tafoya
450 - 399=51	Kathy Thurber
461 - 435=26	Sandy Bialik
501 - 486=15	Martha Greene
393 - 378=15	Pauline Minnefee

Individual High Averages

Men	222.42 Regis Blane	213.91 Richard Templeto	208.67 Larry Schwarberg	207.39 Michael Richards	206.08 Shawn Finch
Women	205.53 Karissa Tafoya	191.18 Julie Darling	175.73 Mandy Spangler	171.07 Kari Valdivia	169.59 Judy Curry

Most Improved Average

Men	154 to 178.26 = +24.26	Carey Nussbaum	Women	179 to 205.53 = +26.53	Karissa Tafoya
	191 to 203.94 = +12.94	Brandon Beltran		123 to 134.95 = +11.95	Taylor Clinefelter
	141 to 153.51 = +12.51	James Troy		124 to 133.83 = +9.83	Kathy Thurber
	124 to 136.13 = +12.13	Thurston Greene		166 to 175.73 = +9.73	Mandy Spangler
	191 to 202.48 = +11.48	Jay Naugle		118 to 127.00 = +9.00	Pauline Minnefee

Team Rosters

Name	Avg HDCP	Pins	Gms	High Game	High Sers	HDCP Game	HDCP Sers	-1-	-2-	-3-	Total	HDCP Total	
1 - Krappola's Boneslaw Lane 4 HDCP=201 Avg=679													
Jennifer L. Gibson	157	63	7881	50	223	575	270	704	a147	a147	a147	441	630
Scott L. Gibson	176	44	9715	55	251	629	287	728	154	150	125	429	555
Teri L. Roach	161	59	5169	32	226	556	290	783	a151	134	185	470	647
Andy Roach	185	35	11688	63	244	632	276	758	151	177	156	484	586
2 - We Don't Give A Split Lane 7 HDCP=193 Avg=689													
Regis Blane	222	0	13345	60	300	762	300	774	224	219	258	701	701
Kathy A. Thurber	133	87	8833	66	181	487	271	757	140	150	160	450	711
Denise McCullough	144	76	10420	72	186	492	259	724	137	139	136	412	637
Christopher T. Walter	190	30	12582	66	268	676	302	775	206	179	203	588	678
3 - The Brittney Spares Lane 20 HDCP=219 Avg=661													
James Troy	153	67	11974	78	214	557	283	809	146	212	162	520	724
Andrew S. Crean	199	21	13157	66	260	709	278	772	170	212	209	591	654
Trevis R. Becker	138	82	7871	57	185	510	264	747	123	139	123	385	631
Kari C. Valdivia	171	49	9238	54	234	637	284	787	140	161	137	438	582
4 - Killer B's Lane 22 HDCP=171 Avg=709													
Natasha C. Bochat	158	62	8078	51	203	572	289	795	124	180	156	460	646
Angelique Beltran	146	74	6310	43	184	516	254	738	127	a137	a137	401	620
Brandon S. Beltran	203	17	9789	48	276	736	293	823	223	186	215	624	675
Jared W. Bochat	202	18	10946	54	277	670	293	709	174	201	201	576	627
5 - X-Men Lane 2 HDCP=261 Avg=619													
Ed T. Hisamoto	106	114	7539	71	165	386	280	730	100	165	119	384	729
Tony J. Bratko	148	72	4465	30	212	523	275	730	107	163	141	411	621
Steve B. Smith	177	43	12630	71	225	597	267	723	158	169	224	551	680
Justin L. Boom	188	32	3394	18	239	652	272	745	146	239	202	587	686
Wendy Wilson	118	102	1070	9	145	371	242	662				0	0

Name	Avg HDCP		Pins	Gms	High Game	High Sers	HDCP Game	HDCP Sers	-1-	-2-	-3-	Total	HDCP Total
6 - Hammer Time Lane 10 HDCP=239 Avg=641													
Linda Garrett	142	78	6002	42	204	512	271	770				0	0
Gregory Kellogg	163	57	12759	78	234	577	291	765	163	146	173	482	653
Judy Curry	169	51	12719	75	235	580	285	733	128	157	191	476	626
Donald L. Love	167	53	10033	60	224	563	268	703	145	178	181	504	663
Edmond A. Smith	184	36	7760	42	252	637	290	745	144	168	167	479	581
7 - We Are Still Not All Here Lane 3 HDCP=194 Avg=686													
Taylor Clinefelter	134	86	8502	63	210	477	297	753				0	0
Julie A. Darling	191	29	9750	51	278	653	307	746	a181	a181	a181	543	630
Scott R. Clinefelter	169	51	11191	66	244	600	300	762	176	173	196	545	701
Rich J. Przybytek	192	28	14986	78	257	675	285	753	174	237	213	624	711
Gail Low	166	54	2003	12	202	549	257	714	a156	a156	a156	468	630
Nick Stohigren	124	96	1492	12	159	422	272	747				0	0
8 - Prickly Spares Lane 9 HDCP=176 Avg=704													
Kevin M. Byrnes	175	45	12629	72	235	644	279	776	207	159	169	535	670
Paul LaPietra	170	50	11772	69	253	623	307	779	190	203	230	623	779
Annette LaPietra	156	64	9383	60	237	529	299	760	146	180	142	468	660
Rodney A. Benton	203	17	13442	66	280	738	291	750	224	190	195	609	660
9 - Viva Las Wages Lane 14 HDCP=147 Avg=733													
Karen A. Jentgen	150	70	8567	57	211	515	294	735	148	153	140	441	651
Joe Fierro	182	38	3841	21	230	600	255	690	190	134	162	486	588
Eric Jentgen	205	15	13540	66	257	676	271	712	125	233	219	577	622
Kevin D. Davis	196	24	14774	75	266	661	283	724	192	207	215	614	686
10 - 3 Poles and a Hole Lane 8 HDCP=205 Avg=675													
Carey P. Nussbaum	178	42	13904	78	277	653	330	810	193	204	155	552	678
Chuck A. Allen	142	78	11076	78	202	517	281	758	142	117	138	397	631
Ashley M. Finch	149	71	11177	75	213	578	284	791	136	161	146	443	656
Shawn D. Finch	206	14	15456	75	267	733	282	778	173	200	144	517	556
11 - Land Sharks Lane 18 HDCP=193 Avg=687													
Sydney J. Nichols	134	86	7273	54	186	457	272	712	a124	a124	a124	372	630
Nathan J. Wood	184	36	8866	48	248	642	284	705				0	0
Chuck Morales III	183	37	9358	51	288	703	324	829	187	153	187	527	638
Zach R. Morales	186	34	10657	57	266	625	298	732	a176	a176	a176	528	630
Mike L. Weiss	180	40	2703	15	223	585	273	735				0	0
Jamie J. Schwartz	133	87	4004	30	176	432	266	702	113	155	127	395	656
12 - Spare Me Lane 16 HDCP=199 Avg=681													
Kim Saunders	138	82	10833	78	181	519	263	759	157	152	176	485	734
David Saunders	169	51	12204	72	230	588	279	735	192	156	158	506	659
Michael R. Armenta	180	40	12435	69	243	649	279	766	a170	a170	a170	510	630
Leo E. Meza	194	26	13391	69	300	749	330	839	210	191	212	613	694
13 - Pin Pushers Lane 6 HDCP=189 Avg=691													
Obaydah M. Muraweh	154	66	10635	69	245	590	298	749	149	159	203	511	712
Trey J. Nix	178	42	12828	72	245	644	285	802	167	178	182	527	653
Dexter Nix	180	40	11348	63	290	703	327	874	155	163	175	493	613
Marcus Nix	179	41	12354	69	278	620	324	758	171	182	258	611	740
14 - Striker's Express Lane 12 HDCP=237 Avg=643													
Joe A. Meeks	131	89	5512	42	183	428	261	683	a121	a121	a121	363	630
Reena Stewart	136	84	10231	75	192	475	279	736	145	136	136	417	669
Lawrence I. Richardson III	169	51	12720	75	266	620	317	773	191	202	174	567	723
Michael A. Richardson	207	13	14932	72	300	751	300	751	210	184	238	632	671
Reyes F. Gonzalez	169	51	2542	15	210	553	260	703				0	0
15 - Union Bowlers Lane 17 HDCP=144 Avg=736													
Mark A. Franco Sr	191	29	13208	69	249	640	278	733	189	192	180	561	648
Aaron Solod	137	83	6192	45	190	458	285	737	154	121	154	429	678
Dakota P. Templeton	195	25	14691	75	266	703	296	793	214	162	224	600	675
Richard J. Templeton	213	7	16685	78	296	802	315	878	199	186	180	565	583
Scott J. Hamlin	197	23	7103	36	258	690	289	783				0	0

Name	Avg HDCP		Pins	Gms	High Game	High Sers	HDCP Game	HDCP Sers	-1-	-2-	-3-	Total	HDCP Total
16 - I Hate Bowling Lane 11 HDCP=230 Avg=650													
Martha J. Greene	162	58	12179	75	228	589	290	775	162	195	144	501	675
Thurston Greene	136	84	10618	78	185	489	304	802	120	122	158	400	652
Russell Westergard Jr	150	70	9964	66	252	571	319	772	a140	a140	a140	420	630
Jason M. Tran	202	18	8524	42	290	697	308	772	233	232	198	663	720
Jennifer M. Crean	149	71	2244	15	199	523	276	754				0	0

17 - Pins and Pints Lane 19 HDCP=206 Avg=674													
Linae M. Smith	125	95	5786	46	157	417	252	717	111	108	121	340	622
Julie A. Schwarberg	151	69	10469	69	211	503	276	696	148	138	160	446	653
Jeff R. Smith	190	30	12200	64	264	722	303	830	145	212	191	548	635
Larry R. Schwarberg Jr	208	12	14398	69	279	727	292	766	194	223	183	600	633

18 - Beautiful Bowlers Lane 5 HDCP=176 Avg=704													
Randy S. Warner	185	35	11702	63	256	647	291	755	173	185	180	538	640
Sammy Son	147	73	8831	60	192	535	267	760	117	159	181	457	679
Mandy D. Spangler	175	45	9138	52	256	665	309	824	131	157	236	524	659
Lena Riley	197	23	8296	42	258	688	285	769	a187	a187	a187	561	630

19 - BYE Lane 13 HDCP=0 Avg=0

20 - Hit or Miss! Lane 15 HDCP=236 Avg=644													
Suzette Weiss	152	68	11891	78	205	508	273	715	154	138	159	451	655
Patrick L. Marshall	170	50	12258	72	266	646	313	811	a160	a160	a160	480	630
Karen L. Douglas	141	79	5961	42	193	497	274	755	127	114	146	387	621
Jeff R. Douglas	181	39	7639	42	245	633	282	744	170	138	146	454	562

21 - Knuckles Deep Lane 1 HDCP=231 Avg=649													
Pauline Minnefee	127	93	8255	65	166	434	263	725	129	120	144	393	675
Lynda Buchanan	126	94	6853	54	160	442	257	733	127	130	130	387	669
Karissa Tafoya	205	15	15209	74	300	732	320	793	230	215	236	681	729
Zachary T. Birch	191	29	12443	65	257	670	284	757	225	176	222	623	713
Cole Durand	207	13	3522	17	267	668	289	734				0	0

22 - The Incredibowls Lane 21 HDCP=227 Avg=653													
Claudia B. Duncan	141	79	9351	66	192	470	269	737	147	133	140	420	657
Sandy Bialik	146	74	8778	60	222	538	289	739	151	141	169	461	686
Edward J. Messina	164	56	7905	48	236	612	295	789	138	200	119	457	622
Jay J. Naugle	202	18	9719	48	257	701	292	788	198	209	235	642	699
Lee Anne Halliday	132	88	397	3	155	397	243	661				0	0

Temporary Substitutes

Name	Avg HDCP		Pins	Gms	High Game	High Sers	HDCP Game	HDCP Sers	-1-	-2-	-3-	Total	HDCP Total
Tiah N. Bialik	112	108	338	3	120	338	228	662				0	0
Seneca Carpenter	156	64	941	6	181	498	235	660				0	0
David Chew	186	34	1680	9	210	589	234	661				0	0
Micah L. Coleman	181	39	543	3	186	543	225	660				0	0
Josh Dale	178	42	534	3	204	534	246	660				0	0
Amber Davis	134	86	1212	9	168	414	256	675				0	0
Randy Fryberger	193	27	2902	15	246	640	297	793				0	0
Aaron V. Hagar	188	32	2820	15	231	611	254	691				0	0
Rocco D. Hagar	182	38	2739	15	233	629	290	800				0	0
Shannon G. Hay	124	96	2364	19	161	441	261	741				0	0
Kathleen Kennedy	98	122	1477	15	116	326	237	689				0	0
Bob Lewis	219	1	4608	21	288	678	288	678				0	0
Andrew R. Locke	186	34	2243	12	224	605	264	728				0	0
Kristen A. Locke	123	97	743	6	148	373	245	664				0	0
Dion Lockett	162	58	5846	36	205	574	277	780				0	0
Roxanne Mixon	133	87	1472	11	190	453	281	726				0	0
Mukhtar B. Najeeullah	133	87	2797	21	176	448	269	727				0	0
Edward Ong	178	42	2680	15	222	561	255	681				0	0
Ari J. Rath	180	40	4878	27	279	598	321	734				0	0
Christopher Stewart	201	19	6056	30	247	701	265	740				0	0
Kathy Tafoya	153	67	3233	21	214	489	285	693				0	0

Name	Avg HDCP		Pins	Gms	High Game	High Sers	HDCP Game	HDCP Sers	-1-	-2-	-3-	Total	HDCP Total
Heather A. Weiss	159	61	477	3	203	477	264	660				0	0

This Week's Statistics

	Over All	Men	Women
How many people bowled	74	50	24
Number of games bowled	219	150	69
Actual average of week's scores	169.96	179.33	149.59
How many games above average	100	69	31
How many games below average	112	77	35
Pins above/below average per game	-0.22	-0.23	-0.20
How many people raised average	33	25	8
by this amount	0.57	0.61	0.45
How many people went down	41	25	16
by this amount	-0.65	-0.83	-0.37
League average before bowling	170.46	180.08	150.42
League average after bowling	170.36	179.97	150.32
Change in league average	-0.11	-0.11	-0.09
800s	--	--	--
775s	--	--	--
750s	--	--	--
725s	--	--	--
700s	1	1	--
675s	1	--	1
650s	1	1	--
625s	2	2	--
600s	10	10	--
575s	5	5	--
550s	5	5	--
525s	6	6	--
500s	7	5	2
475s	7	5	2
450s	9	3	6
425s	6	2	4
400s	6	2	4
below 400	8	3	5
300s	--	--	--
275s	--	--	--
250s	2	2	--
225s	12	9	3
200s	35	34	1
175s	44	38	6
150s	55	38	17
125s	53	18	35
100s	18	11	7
below 100	--	--	--

Team Average vs Avg of Scores

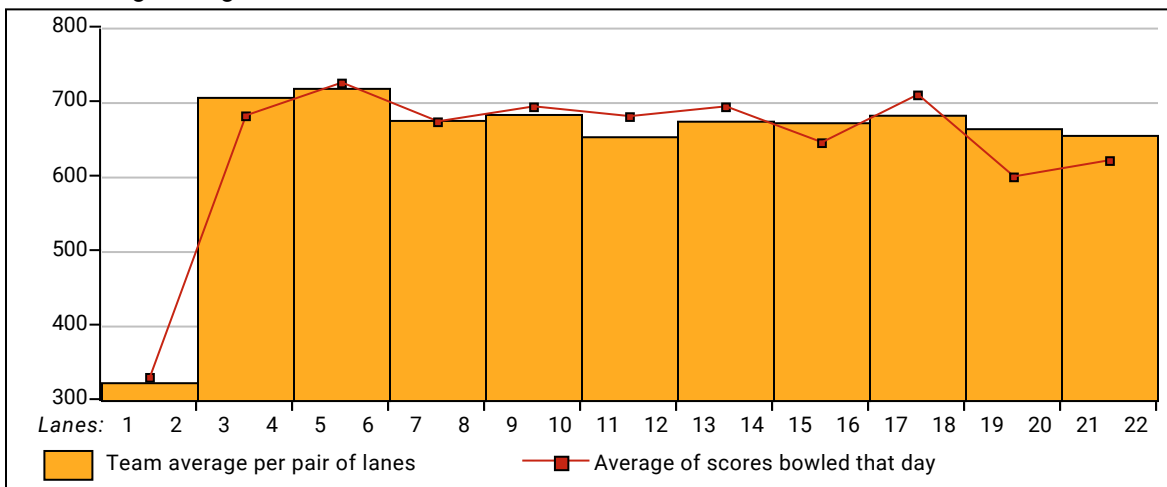

Average of Scores for Each Game

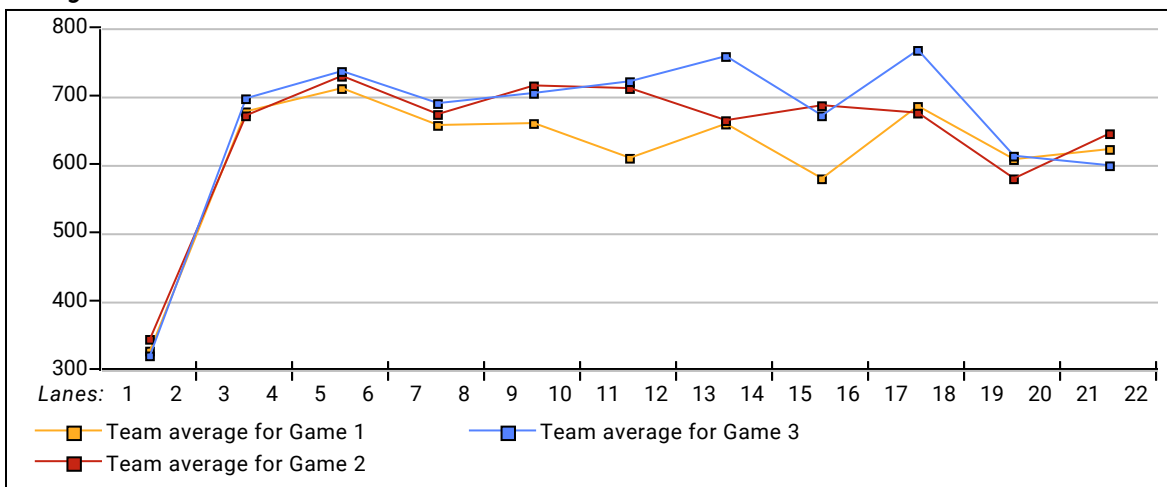

Amount Over/Under Team Average

