

Thursday 6:50 pm

## Bowlero Lanes

Lanes 1 - 10

### Lane Assignments

	1-2	3-4	5-6	7-8	9-10
Wk25 03/28	5- 9	4- 1	6- 2	10- 7	8- 3
Wk26 04/04	1- 3	6- 9	4-10	5- 8	7- 2
Wk27 04/11	👁️ Position Round- Start Lane - 1				

### View Standings on the Web

Visit [LeagueSecretary.com](http://LeagueSecretary.com) - This league's ID number is **90918**  
View standings, bowler history, statistics and more. Also check out the Mobile App.



### Weekly League Messages

League Sponsor: Georgetown Brewery / Added \$500 to prize fund

Congratulations to our Split Winners

1st Third - S & L Realty

2nd Third - The Samara

3rd Third -

USBC Certification: 696386 Lane Certification: 30121

President: Cory Fritz is on Lane 5 [coryfritz@hotmail.com](mailto:coryfritz@hotmail.com)

Vice President: Keith Malmgren is on Lane 9 [malmgrenkusmc@gmail.com](mailto:malmgrenkusmc@gmail.com)

Secretary/Treasurer: Brian Espe is on Lane 6 [brian\\_espe@hotmail.com](mailto:brian_espe@hotmail.com)

### Team Standings

Place	#	Team Name	1st Part		2nd Part		3rd Part		Year-To-Date Team		Season HCP	HDCP Game	HDCP Sers	High Game	High Sers	
			WON	Place	WON	Place	WON	Place	WON	Avg						HDCP
1	3	Pinstars	119½	4	103½	7	101	1	324	762	347	80669	1248	3636	899	2571
2	1	Dinos Accounting	120	3	90	8	84	2	294	884	238	81374	1280	3652	993	2846
3	5	Kennydale Ins. Agency	127	2	117½	3	83	3	327½	905	219	81884	1280	3684	1054	3006
4	9	R & D	92½	8	115½	4	81½	4	289½	861	258	81237	1375	3649	1054	2740
5	8	Just Decent / Elmers	113	5	88	9	78½	5	279½	892	230	81387	1283	3633	1030	2896
6	2	The Samara	88½	9	144½	1	74	6	307	893	228	78348	1277	3600	997	2866
7	6	S & L Realty	128	1	120	2	70	7	318	919	205	81798	1307	3771	1096	3138
8	7	OMNI	73	10	72	10	56	8	201	770	340	73799	1255	3523	910	2488
9	10	Bank The Monkey	100	6	114	6	48½	9	262½	906	217	80970	1326	3725	1060	2927
10	4	Irritable Bowl Syndrome	94½	7	115	5	43½	10	253	727	378	79987	1225	3507	834	2292

### Individual High Averages

207.38 Keith Malmgren      207.01 Bryce Grebil      197.90 Cory Fritz      197.76 Kevin Gray

### High Individual Match Points

45.5 Brian Espe      41 Kevin Gray      41 Bryce Grebil      41 Cory Fritz      40.5 Keith Malmgren

### Last Week's Top Scores

Team Scratch Game	Team Scratch Series	Team Handicap Game	Team Handicap Series
1096 S & L Realty	3138 S & L Realty	1307 S & L Realty	3771 S & L Realty
1005 Just Decent / Elmers	2830 The Samara	1236 Just Decent / Elmers	3520 The Samara
970 The Samara	2730 Just Decent / Elmers	1215 Irritable Bowl Syndrome	3499 Pinstars
950 Bank The Monkey	2700 R & D	1207 R & D	3483 R & D
Scratch Game	Scratch Series	Handicap Game	Handicap Series
268 Keith Malmgren	742 Keith Malmgren	290 Keith Malmgren	808 Keith Malmgren
244 Brandon Taylor	667 Cory Fritz	279 Ken Knowle	773 Steve Tessier
238 Cory Fritz	663 Darrin Turpin	277 Steve Tessier	771 Darrin Turpin
237 Steve Tessier	653 Steve Tessier	275 Brandon Taylor	760 Lee Farquhar
236 Rico Traverso	644 Brandon Taylor	272 Darrin Turpin	757 Cory Fritz
236 Darrin Turpin			

### Season High Scores

Team Handicap Series	Team Handicap Game	Team Scratch Series	Team Scratch Game
3771 S & L Realty	1375 R & D	3006 Kennydale Ins. Agency	1060 Bank The Monkey
3652 Dinos Accounting	1283 Just Decent / Elmers	2866 The Samara	910 OMNI
3636 Pinstars	1225 Irritable Bowl Syndrome		
Handicap Series	Handicap Game	Scratch Series	Scratch Game
854 Rico Traverso	345 Steve Tessier	742 Keith Malmgren	299 Bryce Grebil
839 Sean Kraut	336 Rhoscoe Coquia	732 Kevin Gray	277 Brandon Taylor
827 Brian Ward	323 Pat Morris	706 Tim Fierro	268 Cory Fritz
810 Brian Espe	317 Ralph Neubauer	667 Teri Jo Malmgren	266 Jack Calderon
809 Jon Rhoades	313 Daryl Ohlsen	663 Darrin Turpin	258 Tourez Owens
			258 Todd Early

**Team Rosters**

Name	Avg HDCP	Pins	Gms	Hi Scratch		High HDCP		Points	
				10	30	10	30	Won	
<b>1 - Dinos Accounting</b> Lane 4 HDCP=238 Avg=884									
Jeff B. Wynn	174	50	12589	72	234	601	293	764	37.0
Marcos Melendez	170	54	11750	69	255	596	309	784	32.5
Jack J. Maley	153	69	11048	72	232	564	303	777	39.5
Jack Calderon	191	35	11466	60	266	645	302	787	36.0
Rico Traverso	196	30	14178	72	255	701	289	854	33.0
Becky Miller	bk162	61	459	3	168	459	229	642	1.0

Name	Avg HDCP	Pins	Gms	Hi Scratch		High HDCP		Points	
				10	30	10	30	Won	
<b>3 - Pinstars</b> Lane 10 HDCP=347 Avg=762									
Kevin Gray	197	29	12459	63	256	732	288	828	41.0
Nick Swart	110	108	6617	60	191	447	306	792	36.5
Elliot Thomas	119	99	7896	66	182	482	285	782	37.0
Austin Flowers	140	81	8017	57	198	529	282	772	31.0
Brandon A. Taylor	196	30	11805	60	277	719	312	824	34.0
Zach Thorson	127	92	381	3	155	381	247	657	1.0
Gaebriel Thorson	112	106	1352	12	162	385	281	739	7.5

Name	Avg HDCP	Pins	Gms	Hi Scratch		High HDCP		Points	
				10	30	10	30	Won	
<b>5 - Kennydale Ins. Agency</b> Lane 1 HDCP=219 Avg=905									
Tim J. Fierro	193	33	12199	63	276	706	312	814	39.0
Rhoscoe Coquia	165	58	9926	60	277	574	336	751	37.0
Spencer Shear	170	54	11244	66	245	581	301	763	39.5
Skip W. Shear	190	36	13722	72	237	631	273	754	35.0
Todd Y. Kawamura	187	38	12365	66	255	645	297	761	31.0
Walt A. Dalrymple	156	66	1408	9	212	495	293	738	6.0
Glen Brown	163	60	1958	12	206	537	265	714	7.0

Name	Avg HDCP	Pins	Gms	Hi Scratch		High HDCP		Points	
				10	30	10	30	Won	
<b>7 - OMNI</b> Lane 8 HDCP=340 Avg=770									
Kyle Baskett	150	72	6321	42	233	530	309	758	19.0
Clayton Hall	150	72	6316	42	194	511	266	728	19.5
Curtis Baskett	129	90	4670	36	207	518	300	812	17.0
Bradley Neubauer	179	45	8061	45	254	627	303	778	27.5
Ralph Neubauer	162	61	8281	51	255	579	317	765	16.5
Allen Rider	129	90	6198	48	196	472	290	763	18.0
Larry Siler	130	90	3521	27	186	449	274	713	10.0

Name	Avg HDCP	Pins	Gms	Hi Scratch		High HDCP		Points	
				10	30	10	30	Won	
<b>9 - R &amp; D</b> Lane 2 HDCP=258 Avg=861									
Jeff S. Bachmeier	167	56	11056	66	217	573	274	744	33.5
Daryl G. Ohlsen	151	71	9102	60	240	533	313	749	32.0
Brian P. Ward	175	49	10502	60	237	638	300	827	32.0
Mark Ohlsen	184	41	11056	60	235	622	280	752	36.0
Aaron Ohlsen	184	41	11042	60	246	639	290	771	34.0
Rich C. Hudson	153	69	7821	51	216	512	282	719	29.0

Name	Avg HDCP	Pins	Gms	Hi Scratch		High HDCP		Points	
				10	30	10	30	Won	
<b>2 - The Samara</b> Lane 6 HDCP=228 Avg=893									
Marisa K. Knowle	168	55	2026	12	213	519	244	658	2.0
Ken Knowle	163	60	11289	69	241	602	304	791	34.0
Bob Gomavitz	184	41	12159	66	252	649	305	808	39.5
Brian Espe	189	36	13636	72	256	684	298	810	45.5
Todd Early	189	36	10248	54	258	652	297	769	32.0
Kevin Keating	bk161	62	512	3	201	512	263	698	2.0
Ken R. Christianson	161	62	9547	59	209	552	275	743	27.5

Name	Avg HDCP	Pins	Gms	Hi Scratch		High HDCP		Points	
				10	30	10	30	Won	
<b>4 - Irritable Bowl Syndrome</b> Lane 3 HDCP=378 Avg=727									
Nick Watts	156	66	9866	63	206	531	276	755	36.5
Michael D. Heatwole	143	78	8605	60	208	492	280	702	21.5
Peter Fleischman	124	95	8565	69	195	478	294	775	38.5
Nicholas Danforth	136	84	1230	9	166	422	256	695	5.0
Sean A. Kraut	168	55	11132	66	231	653	293	839	32.0
Oscar Ortega	109	108	3289	30	152	398	268	746	10.0
Jason Cole	115	103	4141	36	171	430	285	754	19.0

Name	Avg HDCP	Pins	Gms	Hi Scratch		High HDCP		Points	
				10	30	10	30	Won	
<b>6 - S &amp; L Realty</b> Lane 5 HDCP=205 Avg=919									
Darrin Turpin	191	35	12074	63	249	663	290	771	33.5
Lee A. Farquhar	176	48	10054	57	226	623	282	806	34.0
Pat Morris	169	54	9129	54	264	623	323	800	26.5
Steve Tessier	186	39	12328	66	300	673	345	796	38.0
Cory Fritz	197	29	13853	70	268	693	295	786	41.0

Name	Avg HDCP	Pins	Gms	Hi Scratch		High HDCP		Points	
				10	30	10	30	Won	
<b>8 - Just Decent / Elmers</b> Lane 9 HDCP=230 Avg=892									
Keith R. Malmgren	207	20	14931	72	279	742	304	808	40.5
Carley Del Fierro	138	82	9303	67	193	475	280	736	31.5
Kjerstin Richards	171	53	7705	45	217	562	269	718	22.5
Tourez Owens	185	40	10043	54	258	642	297	790	25.5
Teri Jo Malmgren	191	35	12054	63	258	667	303	784	40.0
Ben Matson	171	53	2571	15	228	563	280	737	4.5
Daniel Sipes-Brandt	122	97	732	6	159	400	246	661	3.0

Name	Avg HDCP	Pins	Gms	Hi Scratch		High HDCP		Points	
				10	30	10	30	Won	
<b>10 - Bank The Monkey</b> Lane 7 HDCP=217 Avg=906									
Chuck H. Estes	168	55	10629	63	227	631	278	784	27.0
Matt Scudder	160	63	9606	60	213	553	275	718	26.5
Phillip A. Pascua	177	47	10105	57	233	591	283	768	27.0
Jon Rhoades	194	32	11660	60	258	659	308	809	31.0
Bryce Grebil	207	20	14905	72	299	727	321	788	41.0
Jimmy Tang	168	55	6050	36	212	569	286	735	20.0

**Temporary Substitutes**

Name	Pins	Gms	Avg HDCP	
Arlen Bell	2710	15	180	45
Rocky J. Crouse II	0	0	bk168	55

Name	Pins	Gms	Avg HDCP	
JD McAlpine	533	3	bk201	26
Jason Soper	1125	6	187	38

***This Week's Statistics***

	<u>Over All</u>	<u>Men</u>	<u>Women</u>
How many people bowled	50	46	4
Number of games bowled	150	138	12
Actual average of week's scores	175.48	176.79	160.42
How many games above average	76	72	4
How many games below average	68	60	8
Pins above/below average per game	5.40	6.51	-7.33
How many people raised average	31	31	--
by this amount	0.77	0.77	0.00
How many people went down	19	15	4
by this amount	-0.59	-0.57	-0.64
League average before bowling	170.60	170.81	168.20
League average after bowling	170.86	171.15	167.56
Change in league average	0.26	0.33	-0.64
800s	--	--	--
775s	--	--	--
750s	--	--	--
725s	1	1	--
700s	--	--	--
675s	--	--	--
650s	3	3	--
625s	4	4	--
600s	2	2	--
575s	2	2	--
550s	7	6	1
525s	8	8	--
500s	2	2	--
475s	7	5	2
450s	6	6	--
425s	2	2	--
400s	2	2	--
below 400	4	3	1
300s	--	--	--
275s	--	--	--
250s	1	1	--
225s	14	14	--
200s	22	21	1
175s	32	29	3
150s	41	38	3
125s	32	28	4
100s	8	7	1
below 100	--	--	--

Team Average vs Avg of Scores

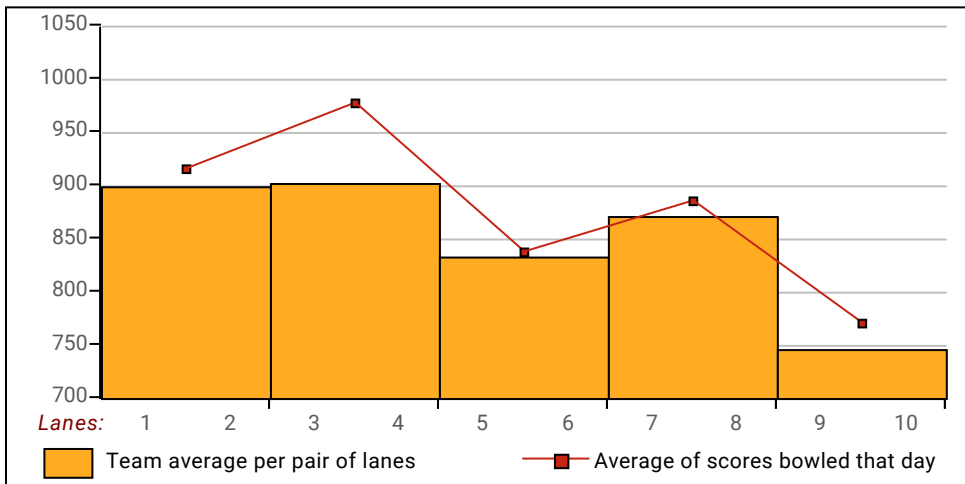

Average of Scores for Each Game

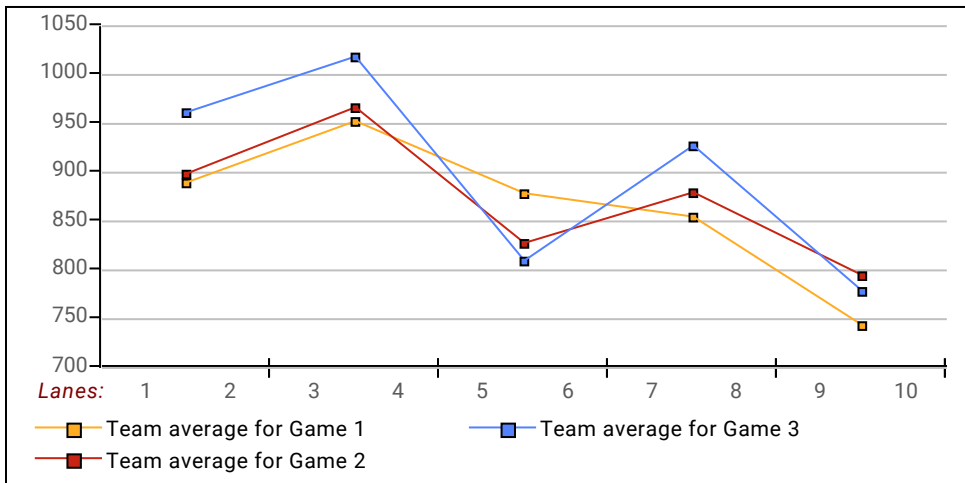

Amount Over/Under Team Average

