

Sunday 6:10 pm

## Al-Mar Lanes Team Standings

Lanes 1 - 16

Place	Lane	#	Team Name	Points		Team		Pins + HDCP	Scratch Pins	High Scratch		High HDCP	
				Won	Lost	Avg	HDCP			10	30	10	30
1	16	9	Pinful Penguins	82	30	609	215	41247	29505	743	2066	973	2756
2	12	1	Team Szych	73	39	660	174	39993	31629	754	2125	929	2668
3	11	2	Walter-Piekarzewski	66	46	671	168	39935	32141	799	2229	961	2700
4	3	4	We're Broken	63	49	664	172	39851	31448	775	2106	938	2604
5	9	16	Generation Gap	62	50	582	236	35096	25136	788	2114	949	2636
6	10	15	Retro Rollers	61	51	595	227	40424	31607	765	2149	948	2667
7	5	12	The Wrecking Crew	56	56	587	233	39069	28164	702	1955	931	2642
8	7	14	Don't Stop Retrievin'	55	57	638	192	37395	28587	717	2014	912	2596
9	4	3	Wood County Wildcats	52	60	555	258	39051	26553	631	1784	888	2552
10	6	11	Wildcats 2	49	63	491	310	38777	23414	605	1638	915	2592
11	8	13	We Don't Give a Split	48	64	500	302	38925	24213	588	1671	903	2601
12	1	6	Average Joe's	45	67	530	279	38936	27116	662	1862	907	2597
13	2	5	VinChar	45	67	572	246	38876	27191	658	1834	905	2602
14	13	8	Gu Gu Gutter Girls	42	70	429	360	36014	19340	521	1469	908	2570
15	14	7	Fat Kids Win at Seesaw	40	72	489	311	36173	21932	656	1649	969	2609
16	15	10	Split Happens	39	73	436	353	35986	19348	583	1421	1006	2688

### Season High Scores

Team Handicap Series		Team Scratch Series		Team Handicap Game		Team Scratch Game	
2756	Pinful Penguins	2229	Walter-Piekarzewski	1006	Split Happens	799	Walter-Piekarzewski
2688	Split Happens	2149	Retro Rollers	973	Pinful Penguins	788	Generation Gap
2668	Team Szych	2114	Generation Gap	969	Fat Kids Win at Seesaw	775	We're Broken
2642	The Wrecking Crew	2106	We're Broken	948	Retro Rollers	754	Team Szych
2609	Fat Kids Win at Seesaw	2014	Don't Stop Retrievin'	931	The Wrecking Crew	717	Don't Stop Retrievin'

Bowlers must have completed a minimum of 32 games to be eligible for any league award.

	Handicap Series		Scratch Series		Handicap Game		Scratch Game	
<b>Men</b>	782	Jeff Piekarzewski	720	David Walter	310	Chris Shope	288	David Walter
	778	James Zolciak	707	Derek May	303	Chuck Wetzel	280	Jeff Piekarzewski
	760	Doug Pendleton Sr	686	Bryan Szych	300	Logan Mack	268	Derek May
	746	Doug Pendleton Jr.	674	Chris Shope	297	Toby Snow	267	James Zolciak
	742	Kenneth Szych	656	Steven Hoodlebrink	292	Doug Pendleton Sr	259	Kenneth Szych
<b>Women</b>	805	Angie Adams	563	Eclipse McIntyre	324	Angie Adams	245	Patience Stockwell
	721	Kim Bradley	535	Patience Stockwell	282	Eclipse McIntyre	191	Jaime Zolciak
	708	Stacy Beaverson	476	Ashley Bodi	257	Lori Arntson	189	Erin Hachtel
	684	Phyllis Morelan	465	Christine Szych	256	Kim Bradley	180	Phyllis Morelan
	674	Lori Arntson	461	Erin Hachtel	252	Stacy Beaverson	178	Melissa Malik
				252	Sandy Snow			

### Individual High Averages

<b>Men</b>	222.22	Jeff Piekarzewski	218.08	Derek May	211.62	David Walter	204.56	Bryan Szych	196.38	James Zolciak
<b>Women</b>	165.29	Angie Adams	161.87	Eclipse McIntyre	151.77	Patience Stockwe	137.82	Ashley Bodi	137.61	Sara Szych

### Most Improved Average

<b>Men</b>	137 to 158.90	=+21.90	Logan Mack	91 to 110.29	=+19.29	Cody Wells	156 to 171.71	=+15.71	Toby Snow
<b>Women</b>	78 to 92.62	=+14.62	Holly Coleman	78 to 92.09	=+14.09	Betsy Sharpe	152 to 165.29	=+13.29	Angie Adams

### Last Week's Top Scores

	Scratch Game	743	Team Szych	694	Pinful Penguins	688	Walter-Piekarzewski
	Scratch Series	2088	Team Szych	2037	Walter-Piekarzewski	2004	Pinful Penguins
	Handicap Game	969	Fat Kids Win at Seesaw	919	Team Szych	912	Pinful Penguins
	Handicap Series	2658	Pinful Penguins	2616	Team Szych	2541	Walter-Piekarzewski
<b>Men</b>	Scratch Game	259	Kenneth Szych	257	Toby Snow	257	James Zolciak
	Scratch Series	683	Jeff Piekarzewski	670	Kenneth Szych	657	Bryan Szych
	Handicap Game	297	Toby Snow	283	Kenneth Szych	276	James Zolciak
	Handicap Series	742	Kenneth Szych	722	Jeff Starkey	696	Bryan Szych

Sunday 6:10 pm

Al-Mar Lanes

Lanes 1 - 16

## Last Week's Top Scores - Continued

<b>Women</b>	Scratch Game	224	Eclipse McIntyre	204	Patience Stockwell	171	Ashley Bodi
	Scratch Series	513	Eclipse McIntyre	474	Patience Stockwell	450	Angie Adams
	Handicap Game	271	Eclipse McIntyre	259	Patience Stockwell	243	Sandy Snow
	Handicap Series	654	Eclipse McIntyre	639	Patience Stockwell	626	Ashley Bodi

## Team Rosters

Name	Pins	Gms	Avg	HDCP	Name	Pins	Gms	Avg	HDCP
<b>1 - Team Szych</b> Lane 12 HDCP=174 Avg=660					<b>2 - Walter-Piekarzewski</b> Lane 11 HDCP=168 Avg=671				
Sara Szych	4954	36	137	66	Andrea L. Adams	4936	48	102	94
Christine Szych	6104	48	127	74	Kim M. Bradley	6132	45	136	67
Kenneth Szych	9240	48	192	22	David B. Walter	8253	39	211	7
Bryan Szych	9819	48	204	12	Jeff A. Piekarzewski	10000	45	222	0
<b>3 - Wood County Wildcats</b> Lane 4 HDCP=258 Avg=555					<b>4 - We're Broken</b> Lane 3 HDCP=172 Avg=664				
Cory S. Barnett	7351	48	153	53	Melissa S. Malik	6491	48	135	68
Christina A. Gray	5247	48	109	88	Chris L. Elliott	5599	42	133	69
Zach T. Parcher	3412	24	142	62	Steven D. Hoodlebrink	9388	48	195	20
Joshua L. Barnett	7285	48	151	55	Billy C. Malik	4828	24	201	15
					Billy Malik JR	304	3	101	95
<b>5 - VinChar</b> Lane 2 HDCP=246 Avg=572					<b>6 - Average Joe's</b> Lane 1 HDCP=279 Avg=530				
Michelle L. Kitchen	3665	27	135	68	Ashley Bodi	6202	45	137	66
Vince L. Zelenak	6209	42	147	58	VACANT	0	0	120	80
Phyllis J. Morelan	5277	39	135	68	Brittney L. Sauve	5293	42	126	75
Bob A. Morelan	7480	48	155	52	Trevor J. Sauve	6204	42	147	58
<b>7 - Fat Kids Win at Seesaw</b> Lane 14 HDCP=311 Avg=489					<b>8 - Gu Gu Gutter Girls</b> Lane 13 HDCP=360 Avg=429				
Toby Snow	7727	45	171	39	Stacy M. Beaverson	5433	45	120	80
Sandy Snow	4455	42	106	91	Libby L. Riggs	4396	39	112	86
Brandi M. Ebersole	3628	33	109	88	Jennifer Butler	3521	36	97	98
Kevin M. Ebersole	4670	45	103	93	Angie Swalls	3003	30	100	96
					Jenny J. Little	779	6	129	72
<b>9 - Pinfal Penguins</b> Lane 16 HDCP=215 Avg=609					<b>10 - Split Happens</b> Lane 15 HDCP=353 Avg=436				
Nate A. Giesige	6692	48	139	64	Rachel Lehman	3706	30	123	77
Patience E. Stockwell	7285	48	151	55	Chuck Wetzal	6616	45	147	58
Eclipse L. McIntyre	7284	45	161	47	Rhonda Horner	3271	45	72	118
Logan Y. Mack	6674	42	158	49	Christine R. Paul	2834	30	94	100
					John R. Paul	0	0	120	80
<b>11 - Wildcats 2</b> Lane 6 HDCP=310 Avg=491					<b>12 - The Wrecking Crew</b> Lane 5 HDCP=233 Avg=587				
Michael Nuzum	5096	48	106	91	Kevin E. Cagle	7239	45	160	48
Jordan Doncoes	7054	42	167	42	Robin A. Cagle	5262	48	109	88
Cody A. Wells	4963	45	110	88	Erin Hachtel	5741	45	127	74
Wayne F. Burriss	4558	42	108	89	Chris D. Shope	9183	48	191	23
<b>13 - We Don't Give a Split</b> Lane 8 HDCP=302 Avg=500					<b>14 - Don't Stop Retrievin'</b> Lane 7 HDCP=192 Avg=638				
Amy Damron	4215	48	87	106	Lori Arntson	5189	39	133	69
Mitch Damron	7124	48	148	57	Chad Arnston	6215	36	172	38
Jeff W. Starkey	6251	36	173	37	James Zolciak	8837	45	196	19
Holly Coleman	3612	39	92	102	Jaime Zolciak	6192	45	137	66
<b>15 - Retro Rollers</b> Lane 10 HDCP=227 Avg=595					<b>16 - Generation Gap</b> Lane 9 HDCP=236 Avg=582				
Angie Adams	7438	45	165	44	Derek B. May	7851	36	218	1
Benjamin Goulette	5262	36	146	59	Betsy J. Sharpe	3039	33	92	102
Joe G. Adams	1347	12	112	86	Felix Kollmann	5254	39	134	68
Doug Pendleton Sr	8281	48	172	38	D C. Sharpe	5836	42	138	65
Doug Pendleton Jr.	8808	48	183	29	Christina L. DelVecchio	1800	9	200	16

## Temporary Substitutes

Name	Pins	Gms	Avg	Book	Name	Pins	Gms	Avg	Book
Brian A. Bauman	2484	18	138	139	Christian N. Mitchell	3966	24	165	—
Josh Beebe	2377	12	198	—	Ryan Rath	83	1	83	—
George B. Dutton	832	6	138	152	Kevin A. Redway	1165	6	194	181
Jenny Huling	207	3	69	—	Vicki Shilling	292	3	97	—
Aaron S. Kelly	459	3	153	—	Johnnie Sutton	562	3	187	—
Paul T. Klockowski	1136	6	189	—	Mason Wetzal	443	6	73	—

### Lane Assignments

	3-4	5-6	7-8	9-10	11-12	13-14	15-16	1-2
Wk17 05/05	4- 3	12-11	14-13	16-15	2- 1	8- 7	10- 9	6- 5

### League Average Week-by-Week

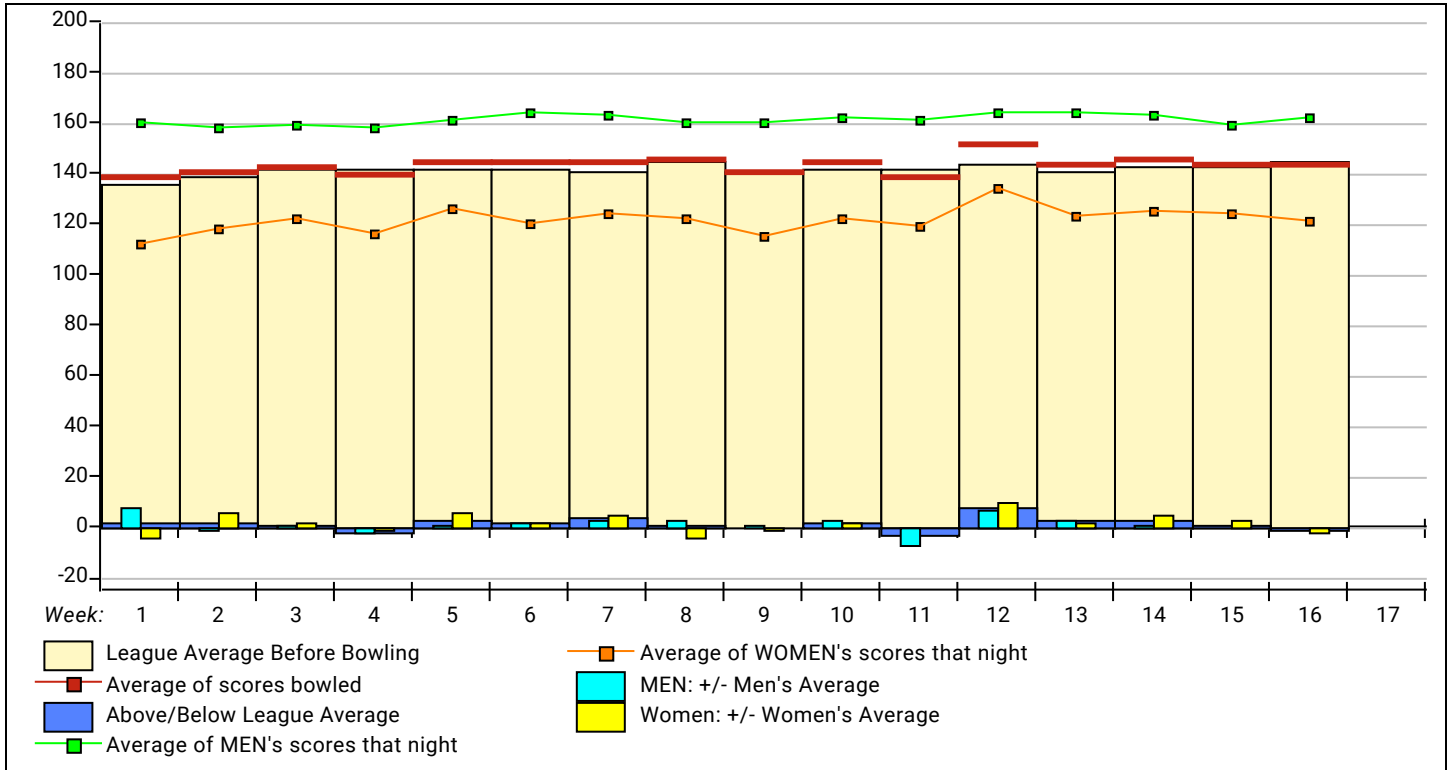

***This Week's Statistics***

	<u>Over All</u>	<u>Men</u>	<u>Women</u>
How many people bowled	53	30	23
Number of games bowled	158	89	69
Actual average of week's scores	143.80	161.51	120.96
How many games above average	72	42	30
How many games below average	84	46	38
Pins above/below average per game	0.13	1.40	-1.52
How many people raised average	28	14	14
by this amount	0.73	1.14	0.33
How many people went down	25	16	9
by this amount	-1.01	-1.05	-0.94
League average before bowling	144.58	161.19	122.92
League average after bowling	144.49	161.16	122.76
Change in league average	-0.09	-0.03	-0.17
800s	--	--	--
775s	--	--	--
750s	--	--	--
725s	--	--	--
700s	--	--	--
675s	1	1	--
650s	2	2	--
625s	1	1	--
600s	1	1	--
575s	3	3	--
550s	1	1	--
525s	2	2	--
500s	4	3	1
475s	5	5	--
450s	3	1	2
425s	2	1	1
400s	6	2	4
below 400	22	7	15
300s	--	--	--
275s	--	--	--
250s	4	4	--
225s	3	3	--
200s	13	11	2
175s	12	12	--
150s	32	24	8
125s	38	16	22
100s	30	12	18
below 100	26	7	19

**Team Average vs Avg of Scores**

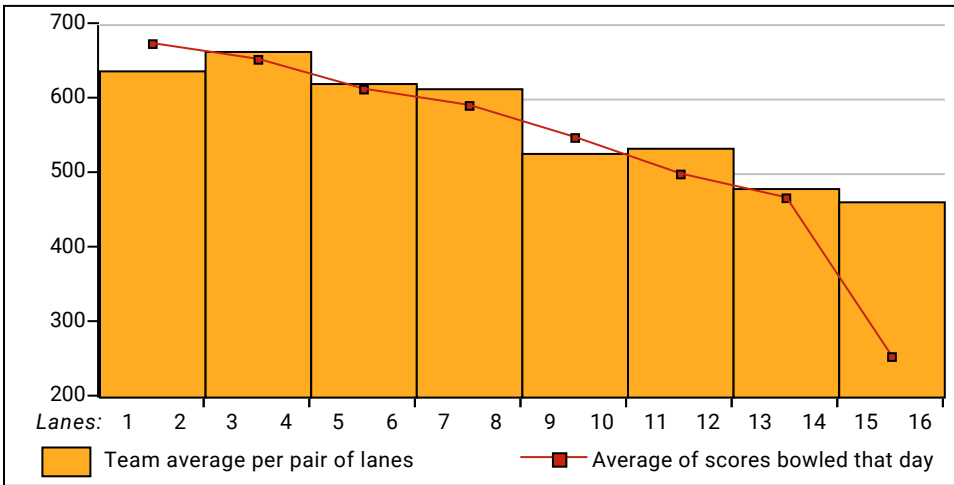

**Average of Scores for Each Game**

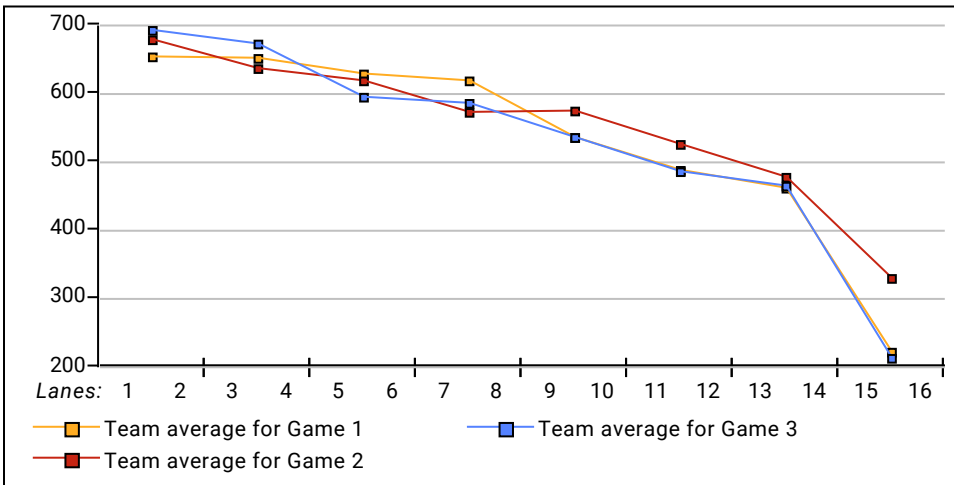

**Amount Over/Under Team Average**

