



# 2023 Mon. Unified Sp. Olympics

Monday 6:00 pm

12/4/2023 Week 14 of 14

Lanes 1 - 30

**Inman's Bowling & Fun Center**

Secretary/Treasurer: Mike Unified Lg

**View Standings on the Web**

Visit [LeagueSecretary.com](http://LeagueSecretary.com) - This league's ID number is 123308

View standings, bowler history, statistics and more. Also check out the Mobile App.



### Important Announcements

HOUSE JACKPOT: \$2 House Mystery, \$3 Strike It Ritch, \$5 Stay Clean  
 =====  
 SHOP BOWLING EQUIPMENT [www.AboveAllBowling.com](http://www.AboveAllBowling.com) PROMO CODE: INMANS5  
 \*BOWL-OUTS Call ahead to schedule. Mon,Tues,Thurs 10a-5p or 9p-11p.  
 Wed+Sat 10a-5p, Sun 12p-5p. Times Subject To Change Based on Business  
 ===== U P C O M I N G T O U R N A M E N T S =====  
[Www.ShaunsTournaments.com](http://Www.ShaunsTournaments.com) & [www.Facebook.com/ShausTournaments](http://www.Facebook.com/ShausTournaments)  
 ADULTS W I N C A S H & YOUTH W I N S C H O L A R S H I P  
 -Hannah's Hope 9 Pin No Tap Fundraiser Tournament Sun. March 10th

**Thanks for bowling! We hope you had a good time. See you next season!**

### Team Standings

Place	Lane	#	Team Name	Points	Points	%Won	Scratch	Pins +	Team	High	HDCP	High	HDCP	Year-To-Date	Y-T-D
				Won	Lost		Pins	HDCP	Avg	Game	Game	Sers	Sers	WON	LOST
1	9	8	Pin Knocker's	65	33	66.3	27978	34620	669	812	949	2234	2657	65	33
2	17	4	Bowling Chicks	62	36	63.3	20664	33753	494	623	928	1578	2493	62	36
3	20	3	Living on a spare	61	37	62.2	21456	34125	515	637	938	1685	2603	61	37
4	14	21	Schwetty Balls	60	38	61.2	23966	34247	574	682	927	1879	2593	60	38
5	29	28	Champions	60	38	61.2	17384	34127	414	494	909	1379	2591	60	38
6	27	26	Pin Pals	59	39	60.2	21178	33731	515	571	864	1658	2532	59	39
7	12	22	Rollin' With Da Homies	58	40	59.2	17979	34146	432	542	935	1468	2608	58	40
8	13	6	The Scooby Doobies	58	40	59.2	24263	33812	575	710	936	1904	2582	58	40
9	22	5	Blakley's	57	41	58.2	21571	34225	512	607	901	1718	2600	57	41
10	4	14	Viking Legacy	56 1/2	41 1/2	57.7	15620	33701	373	462	890	1279	2596	56 1/2	41 1/2
11	16	23	Team 23	52	46	53.1	21202	33537	504	585	866	1681	2484	52	46
12	28	11	Team 11	51	47	52.0	10220	27284	310	411	909	1036	2559	51	47
13	30	7	Team 7	50	48	51.0	20481	34413	528	677	961	1757	2609	50	48
14	24	1	Brandon and his crew	50	48	51.0	22820	33755	542	621	883	1764	2553	50	48
15	6	16	Team 16	50	48	51.0	22215	33510	534	616	887	1701	2520	50	48
16	5	13	Balls of Glory	49 1/2	48 1/2	50.5	21255	34017	505	672	970	1733	2627	49 1/2	48 1/2
17	11	10	Gutterly Ridiculous	49	49	50.0	21432	34146	510	614	913	1704	2601	49	49
18	19	27	Baby Yoda	49	49	50.0	16571	33965	393	474	887	1274	2544	49	49
19	21	29	Team 29	48	50	49.0	20691	33699	497	585	905	1654	2596	48	50
20	10	20	Alley Gators	48	50	49.0	23222	33581	571	656	886	1796	2492	48	50
21	15	2	Gutter Gang	47	51	48.0	19190	33368	457	586	928	1494	2520	47	51
22	23	25	Perpetual Optimism	46	38	54.8	17907	26571	548	638	905	1767	2568	46	38
23	2	18	The Pin Pushers	45	53	45.9	20745	33411	492	615	916	1552	2464	45	53
24	3	17	Team 17	42	56	42.9	19309	33058	464	526	842	1509	2451	42	56
25	8	24	White Polar Bears	39	59	39.8	14681	33122	361	466	850	1343	2469	39	59
26	1	15	L + L	39	59	39.8	18695	31052	483	530	851	1528	2500	39	59
27	18	19	On Timers	38	60	38.8	18200	32945	433	518	865	1411	2461	38	60
28	7	12	Team 12	33	65	33.7	16703	31274	435	511	887	1375	2528	33	65
29	25	30	Team 30	31	67	31.6	19147	33062	467	505	839	1442	2450	31	67
30	26	9	Rock & Rollers	24	74	24.5	19847	29830	527	625	891	1688	2513	24	74

Review of Last Week's Bowling.....

Lanes	Team Name	HDCP -1-	HDCP -2-	HDCP -3-	HDCP Total	Last Wk WON	Team Name	HDCP -1-	HDCP -2-	HDCP -3-	HDCP Total	Last Wk WON
1-2	Schwetty Balls	821	835	770	2426	0	Pin Knocker's	855	841	949	2645	7
3-4	Living on a spare	696	784	839	2319	4	Champions	811	779	811	2401	3
5-6	Bowling Chicks	711	854	859	2424	5	Rollin' With Da Homie	751	853	789	2393	2
7-8	Blakley's	731	836	771	2338	2	The Scooby Doobies	776	831	782	2389	5
9-10	Pin Pals	819	832	853	2504	7	Team 7	788	778	707	2273	0
11-12	Viking Legacy	815	836	835	2486	7	Baby Yoda	814	783	830	2427	0
13-14	Balls of Glory	849	732	805	2386	2	Team 23	772	859	806	2437	5
15-16	Team 16	800	787	876	2463	3	Team 11	829	825	777	2431	4
17-18	Gutterly Ridiculous	890	824	810	2524	3	Brandon and his crew	782	827	827	2436	4
19-20	Alley Gators	765	886	761	2412	2	Team 29	838	801	811	2450	5
21-22	The Pin Pushers	758	826	767	2351	2	Gutter Gang	824	824	797	2445	5
23-24	L + L	801	774	746	2321	0	Perpetual Optimism	831	877	800	2508	7
25-26	On Timers	769	745	735	2249	0	Team 17	794	790	828	2412	7
27-28	Team 12	748	773	790	2311	0	White Polar Bears	838	785	841	2464	7
29-30	Team 30	832	793	825	2450	7	Rock & Rollers	0	0	0	0	0

Individual High Averages

Men	Women	Boys	Girls
193.36 Robert Kerley	173.92 Leanne Kerley	209.73 Jacob Swart	
191.70 Tim Pitts	167.78 Heather Martin	195.62 Logan Pitts	
190.74 Nolan Burton	148.89 Shelly Murphy	193.52 Caleb Pitts	
180.50 Patrick Burton	148.76 Candy Lindstrom		
173.50 Al Lopez	138.83 Michele Pickerin		
173.07 Ben Potis	133.67 Lisa Blakley		
171.15 Tony Napiwocki	133.21 Diana Sowers		
170.72 Duane Davison	130.51 Andrea Frank		
162.08 Tim Hillers	129.83 Kim Szelinski		
161.10 Scott Miller	129.31 Stephanie Samar		

Season High Scores

Team Scratch Game	Team Scratch Series	Team Handicap Game	Team Handicap Series
812 Pin Knocker's	2234 Pin Knocker's	970 Balls of Glory	2657 Pin Knocker's
710 The Scooby Doobies	1904 The Scooby Doobies	961 Team 7	2627 Balls of Glory
682 Schwetty Balls	1879 Schwetty Balls	949 Pin Knocker's	2609 Team 7
Scratch Game	Scratch Series	Handicap Game	Handicap Series
<b>Men</b>			
259 Tim Pitts	680 Nolan Burton	302 Patrick Burton	779 Justin Blakley
257 Scott Miller	677 Tim Pitts	295 Scott Miller	764 Patrick Burton
255 Robert Kerley	661 Robert Kerley	287 Tim Hillers	761 Jacob Cummings
254 Nolan Burton	613 Patrick Burton	285 Jeff McNabb	747 Jake Simon
244 Tim Hillers	602 Ben Potis	283 Nathan Michel	726 Luis Semidei
		283 Jacob Cummings	
<b>Women</b>			
226 Leanne Kerley	585 Leanne Kerley	279 Rebecca Kerley	756 Rebecca Kerley
197 Candy Lindstrom	566 Heather Martin	267 Stephanie Samardzija	736 Candy Lindstrom
195 Heather Martin	508 Candy Lindstrom	267 Trenda Christensen	725 Laura Gabryszak
193 Stephanie Samardzija	496 Shelly Murphy	261 Tasha Osafo	710 Traci Lowell
192 Shelly Murphy	465 Rebecca Kerley	259 Laura Gabryszak	707 Tasha Osafo
		259 Kim Szelinski	
<b>Boys</b>			
289 Jacob Swart	757 Logan Pitts	293 Jacob Swart	793 Logan Pitts
279 Logan Pitts	730 Jacob Swart	288 Logan Pitts	742 Jacob Swart
245 Caleb Pitts	650 Caleb Pitts	259 Caleb Pitts	674 Caleb Pitts

Season Game Over Average

Game - Avg=Difference

<b>Men</b>	234 - 132=102	Patrick Burton
	255 - 160=95	Scott Miller
	244 - 157=87	Tim Hillers
	210 - 125=85	Jeff McNabb
	212 - 129=83	Nathan Michel
	230 - 147=83	Jacob Cummings
<b>Women</b>	182 - 103=79	Rebecca Kerley
	193 - 126=67	Stephanie Samardzija
	158 - 91=67	Trenda Christensen
	153 - 92=61	Tasha Osafo
	145 - 86=59	Laura Gabryszak

Season Series over Average

Series - Avg=Difference

449 - 270=179	Justin Blakley
560 - 396=164	Patrick Burton
521 - 360=161	Jacob Cummings
513 - 366=147	Jake Simon
579 - 453=126	Luis Semidei
465 - 309=156	Rebecca Kerley
508 - 372=136	Candy Lindstrom
383 - 258=125	Laura Gabryszak
329 - 219=110	Traci Lowell
329 - 222=107	Tasha Osafo

**Season Game Over Average**

Game - Avg=Difference

189 - 130=59 Kim Szelinski

**Boys**

289 - 196=93 Jacob Swart  
276 - 188=88 Logan Pitts  
245 - 186=59 Caleb Pitts

**Season Series over Average**

Series - Avg=Difference

757 - 564=193 Logan Pitts  
730 - 588=142 Jacob Swart  
650 - 576=74 Caleb Pitts

**Most Improved Average**

<b>Men</b>	146 to 190.74 = +44.74 Nolan Burton	132 to 151.64 = +19.64 Jacob Cummings	99 to 116.14 = +17.14 Austin Burton
	100 to 114.07 = +14.07 Leo Davison	122 to 135.48 = +13.48 Matthew Ortiz	158 to 170.72 = +12.72 Duane Davison
<b>Women</b>	84 to 101.66 = +17.66 Bonnie Morris	80 to 94.21 = +14.21 Emily Bramfield	87 to 100.10 = +13.10 Lee Anne Bettenha
	98 to 109.51 = +11.51 Ollie Fields	83 to 93.72 = +10.72 Emily Davis	88 to 97.56 = +9.56 Glenda Ketterman
<b>Boys</b>	206 to 209.73 = +3.73 Jacob Swart	191 to 193.52 = +2.52 Caleb Pitts	195 to 195.62 = +0.62 Logan Pitts

**Last Week's Top Scores**

	<u>Team Scratch Game</u>	<u>Team Scratch Series</u>	<u>Team Handicap Game</u>	<u>Team Handicap Series</u>
	812 Pin Knocker's	2234 Pin Knocker's	949 Pin Knocker's	2645 Pin Knocker's
	656 Alley Gators	1745 Schwetty Balls	890 Gutterly Ridiculous	2524 Gutterly Ridiculous
	622 Perpetual Optimism	1743 Perpetual Optimism	886 Alley Gators	2508 Perpetual Optimis
	<u>Scratch Game</u>	<u>Scratch Series</u>	<u>Handicap Game</u>	<u>Handicap Series</u>
<b>Men</b>	254 Nolan Burton	677 Tim Pitts	284 Jeff McNabb	713 Tim Pitts
	249 Tim Pitts	650 Robert Kerley	267 Tim Hillers	697 Tim Hillers
	242 Jeff McNabb	624 Nolan Burton	265 Nolan Burton	677 Robert Kerley
	242 Robert Kerley	574 Tim Hillers	263 Jake Simon	676 Zac Lawton
	226 Tim Hillers	537 Tony Napiwocki	261 Tim Pitts	668 Joel Davis
<b>Women</b>	191 Heather Martin	566 Heather Martin	257 Rebecca Kerley	690 Danielle Simon
	190 Leanne Kerley	498 Leanne Kerley	255 Bonnie Morris	677 Rebecca Kerley
	175 Kim Szelinski	459 Candy Lindstrom	249 Emily Davis	671 Heather Martin
	171 Denise Miller	429 Danielle Simon	249 Danielle Simon	667 Bonnie Morris
	170 Kathy Petrovich	424 Kathy Petrovich	247 Denise Miller	664 Nicole King
<b>Boys</b>	226 Jacob Swart	588 Jacob Swart	226 Jacob Swart	601 Caleb Pitts
	214 Caleb Pitts	580 Caleb Pitts	221 Caleb Pitts	589 Logan Pitts
	213 Logan Pitts	574 Logan Pitts	218 Logan Pitts	588 Jacob Swart

**Weekly Game Over Average**

Game - Avg=Difference

242 - 158=84 Jeff McNabb  
226 - 159=67 Tim Hillers  
254 - 189=65 Nolan Burton  
193 - 130=63 Jake Simon  
249 - 188=61 Tim Pitts

**Men**

**Weekly Series over Average**

Series - Avg=Difference

677 - 564=113 Tim Pitts  
574 - 477=97 Tim Hillers  
650 - 573=77 Robert Kerley  
499 - 423=76 Zac Lawton  
515 - 447=68 Joel Davis

**Women**

169 - 112=57 Rebecca Kerley  
154 - 99=55 Bonnie Morris  
141 - 92=49 Emily Davis  
162 - 113=49 Danielle Simon  
171 - 124=47 Denise Miller

429 - 339=90 Danielle Simon  
413 - 336=77 Rebecca Kerley  
566 - 495=71 Heather Martin  
364 - 297=67 Bonnie Morris  
391 - 327=64 Nicole King

**Boys**

214 - 193=21 Caleb Pitts  
213 - 195=18 Logan Pitts  
226 - 210=16 Jacob Swart

580 - 579=1 Caleb Pitts  
574 - 585=-11 Logan Pitts  
588 - 630=-42 Jacob Swart

**Team Rosters**

Name	True		HDCP							High		HDCP		To Raise		To Drop		Most Improved		
	Average	HDCP	Pins	Gms	-1-	-2-	-3-	Total	Total	Game	Game	Sers	Sers	Avg +1	Avg -1	200's	600's	Avg	+/-	
<b>1 - Brandon and his crew</b>	Lane 24	HDCP=258	Avg=542																	
Blake Anderson	154.55	46	6491	42	123	140	208	471	609	208	257	560	725	484	438	3	--	143	+11.55	
Pam Borg	125.52	75	5272	42	119	130	147	396	621	176	251	423	645	398	352	--	--	126	-0.48	
Brandon Napiwocki	92.98	108	3905	42	72	88	98	258	579	123	230	316	639	280	234	--	--	103	-10.02	
Tony Napiwocki	171.15	29	6675	39	210	211	116	537	627	211	242	555	654	549	506	5	--	161	+10.15	

Name	True		Pins	Gms	-1-	-2-	-3-	Total	HDCP Total	High Game	HDCP Game	High Sers	HDCP Sers	To Raise Avg +1	To Drop Avg -1	200's	600's	Most Improved	
	Average	HDCP																Avg +/-	Avg +/-
<b>2 - Gutter Gang</b> Lane 15 HDCP=343 Avg=457																			
Emily Bramfield	94.21	106	3957	42	101	93	94	288	606	124	231	330	654	318	272	--	--	80	+14.21
Bonnie Morris	101.66	99	3558	35	154	118	92	364	667	154	255	364	667	318	279	--	--	84	+17.66
Nathan Michel	129.15	71	5037	39	104	123	142	369	582	212	283	448	661	423	380	1	--	129	+0.15
Diana Sowers	133.21	67	5195	39	120	145	124	389	590	172	232	444	639	433	390	--	--	134	-0.79
<b>3 - Living on a spare</b> Lane 20 HDCP=285 Avg=515																			
Jacob Cummings	151.64	49	5914	39	139	130	177	446	593	230	283	521	761	470	427	1	--	132	+19.64
Sam Fields	112.61	88	3716	33	83	84	144	311	572	180	261	391	673	352	315	--	--	118	-5.39
Ollie Fields	109.51	91	4271	39	106	136	79	321	594	158	249	375	668	349	306	--	--	98	+11.51
Dan Fields	143.78	57	5176	36	85	151	156	392	560	198	255	514	685	440	400	--	--	143	+0.78
<b>4 - Bowling Chicks</b> Lane 17 HDCP=306 Avg=494																			
Andrea Frank	130.51	70	5351	41	112	166	117	395	605	166	236	430	640	413	368	--	--	126	+4.51
Loretta Frank	97.95	103	4114	42	89	110	98	297	606	140	243	339	656	296	250	--	--	96	+1.95
Kim Szelinski	129.83	71	5453	42	113	129	175	417	630	189	259	434	675	397	351	--	--	131	-1.17
Michele Pickering	138.83	62	4026	29	92	144	164	400	583	180	243	451	637	422	389	--	--	130	+8.83
<b>5 - Blakley's</b> Lane 22 HDCP=288 Avg=512																			
Justin Blakley	97.74	103	4105	42	67	131	84	282	588	166	276	449	779	305	259	--	--	97	+0.74
Brian Blakley	159.12	41	6683	42	127	174	186	487	613	213	257	566	713	517	471	3	--	156	+3.12
Kayla Blakley	123.07	77	5169	42	98	119	101	318	546	168	248	432	666	411	365	--	--	120	+3.07
Lisa Blakley	133.67	67	5614	42	152	125	113	390	591	169	235	458	656	416	370	--	--	133	+0.67
<b>6 - The Scooby Doobies</b> Lane 13 HDCP=225 Avg=575																			
Zander Oehlman	139.93	61	5877	42	128	143	155	426	609	210	279	489	690	423	377	1	--	132	+7.93
Robert Lawton	148.83	52	6251	42	144	154	120	418	571	194	250	506	683	454	408	--	--	149	-0.17
Dustin Oehlman	145.45	55	6109	42	128	138	108	374	533	184	238	505	670	461	415	--	--	151	-5.55
Zac Lawton	143.48	57	6026	42	152	172	175	499	676	190	249	499	676	454	408	--	--	139	+4.48
<b>7 - Team 7</b> Lane 30 HDCP=281 Avg=528																			
Luis Semidei	160.42	40	5775	36	a150	a150	a150	450	570	223	265	579	726	504	464	2	--	157	+3.42
Lukas Semidei	78.17	122	2814	36	a68	a68	a68	204	570	109	246	286	685	267	227	--	--	73	+5.17
Jacob Swart	209.73	0	8599	41	226	202	160	588	588	289	293	730	742	641	596	26	8	206	+3.73
Taylor Wilson	81.33	119	2196	27	65	79	50	194	545	127	247	274	634	264	233	--	--	83	-1.67
<b>8 - Pin Knocker's</b> Lane 9 HDCP=131 Avg=669																			
Zack Simon	155.57	45	6534	42	161	195	131	487	622	205	251	529	682	486	440	2	--	152	+3.57
Jeff McNabb	159.33	41	6692	42	148	133	242	523	649	242	285	566	716	508	462	5	--	154	+5.33
Tim Hillers	162.08	38	6321	39	167	181	226	574	697	244	287	592	721	525	482	4	--	157	+5.08
Robert Kerley	193.36	7	6961	36	242	195	213	650	677	255	269	661	722	605	565	16	5	186	+7.36
<b>9 - Rock &amp; Rollers</b> Lane 26 HDCP=273 Avg=527																			
Jonathan Fannin	123.57	77	3707	30	a113	a113	a113	339	570	180	250	421	631	385	351	--	--	121	+2.57
Shelly Murphy	148.89	52	4020	27	a138	a138	a138	414	570	192	246	496	672	450	419	--	--	150	-1.11
Chris DeCola	83.09	117	2659	32	a73	a73	a73	219	570	131	250	300	657	281	245	--	--	81	+2.09
Al Lopez	173.50	27	5552	32	a163	a163	a163	489	570	226	253	569	640	538	502	5	--	162	+11.50
<b>10 - Gutterly Ridiculous</b> Lane 11 HDCP=290 Avg=510																			
Jackson Simon	143.87	57	5611	39	a133	a133	a133	399	570	200	261	535	718	437	394	1	--	139	+4.87
Danielle Simon	115.21	85	4839	42	162	147	120	429	690	162	249	429	690	381	335	--	--	114	+1.21
Jake Simon	131.57	69	5526	42	193	106	133	432	642	193	267	513	747	414	368	--	--	122	+9.57
Angie Mackenzie	121.28	79	4730	39	108	144	130	382	622	159	241	428	665	394	351	--	--	124	-2.72
<b>11 - Team 11</b> Lane 28 HDCP=490 Avg=310																			
Noah Johnson	60.09	140	1983	33	80	64	57	201	624	123	267	244	691	213	176	--	--	56	+4.09
Kirsten Johnson	65.67	135	2167	33	54	54	72	180	582	93	229	229	637	209	172	--	--	66	-0.33
Dylan Christensen	80.77	120	2423	30	77	94	68	239	599	121	251	281	669	250	216	--	--	79	+1.77
Trenda Christensen	105.57	95	3167	30	127	122	89	338	626	158	267	377	704	331	297	--	--	104	+1.57
<b>12 - Team 12</b> Lane 7 HDCP=365 Avg=435																			
Mark Schick	95.41	105	3721	39	73	98	115	286	601	131	238	343	664	311	268	--	--	100	-4.59
Melissa Schick	113.54	87	2952	26	a103	a103	a103	309	570	157	249	378	654	354	324	--	--	108	+5.54
Danny Uhle	117.17	83	3515	30	a107	a107	a107	321	570	148	234	416	677	379	345	--	--	116	+1.17
Ginni Uhle	110.60	90	3318	30	a100	a100	a100	300	570	154	244	384	665	345	311	--	--	110	+0.60
<b>13 - Balls of Glory</b> Lane 5 HDCP=295 Avg=505																			
Mandy Gray	114.40	86	4805	42	114	92	118	324	582	171	258	419	688	370	324	--	--	110	+4.40
Jess Hamilton	123.69	77	5195	42	97	112	149	358	586	168	255	440	697	385	339	--	--	118	+5.69
Rob Gray	128.10	72	4996	39	155	114	123	392	611	160	233	429	642	422	379	--	--	131	-2.90
Bob Gray	140.45	60	5899	42	188	119	120	427	607	207	270	504	693	446	400	1	--	149	-8.55

Name	True		Pins	Gms	-1-	-2-	-3-	Total	HDCP Total	High Game	HDCP Game	High Sers	HDCP Sers	To Raise Avg +1	To Drop Avg -1	200's	600's	Most Improved	
	Average	HDCP																Avg +/-	Avg +/-
<b>14 - Viking Legacy</b> Lane 4 HDCP=427 Avg=373																			
Devinn Johnson	100.76	100	4232	42	112	116	107	335	638	142	239	342	638	313	267	--	--	103	-2.24
Bruce Johnson	100.12	100	4205	42	89	133	103	325	628	147	249	352	671	340	294	--	--	97	+3.12
Ellyse Polhemus	75.08	125	2778	37	87	72	114	273	654	123	257	284	686	262	221	--	--	74	+1.08
Solitaire Johnson	98.07	102	4119	42	96	84	80	260	566	132	231	357	628	336	290	--	--	100	-1.93
<b>15 - L + L</b> Lane 1 HDCP=317 Avg=483																			
Diana Lawson	106.51	94	4154	39	107	95	81	283	562	140	234	366	651	340	297	--	--	99	+7.51
Helen Lawson	119.95	81	4678	39	104	125	100	329	569	161	238	418	652	362	319	--	--	116	+3.95
Dale Lindstrom	110.69	90	3985	36	114	100	94	308	575	145	235	380	650	344	304	--	--	115	-4.31
Candy Lindstrom	148.76	52	4909	33	162	140	157	459	615	197	258	508	736	455	418	--	--	153	-4.24
<b>16 - Team 16</b> Lane 6 HDCP=266 Avg=534																			
Wayne Koontz	125.83	75	5285	42	147	142	135	424	652	164	242	424	652	385	339	--	--	115	+10.83
Kathy Petrovich	144.63	56	3905	27	131	123	170	424	589	181	239	475	652	445	414	--	--	124	+20.63
Nick Samardzija	136.24	64	5722	42	145	129	165	439	634	177	244	477	678	443	397	--	--	143	-6.76
Stephanie Samardzija	129.31	71	5431	42	110	126	139	375	588	193	267	451	673	419	373	--	--	125	+4.31
<b>17 - Team 17</b> Lane 3 HDCP=336 Avg=464																			
Andy Petrovich	61.43	139	1843	30	68	57	50	175	592	91	233	223	649	203	169	--	--	58	+3.43
Joe Petrovich	160.25	40	5128	32	132	130	204	466	586	214	244	543	627	507	471	3	--	160	+0.25
Nicole King	111.15	89	4335	39	134	143	114	391	664	143	234	391	664	369	326	--	--	103	+8.15
John King	132.94	68	4387	33	a122	a122	a122	366	570	186	252	462	683	401	364	--	--	130	+2.94
<b>18 - The Pin Pushers</b> Lane 2 HDCP=308 Avg=492																			
Kris Scifres	107.81	93	4528	42	108	92	77	277	550	156	244	384	643	332	286	--	--	109	-1.19
Denise Miller	125.64	75	5277	42	97	171	142	410	638	171	247	410	638	393	347	--	--	127	-1.36
Eric Thorstad	99.38	101	4174	42	102	89	82	273	573	129	231	336	654	326	280	--	--	99	+0.38
Scott Miller	161.10	39	6766	42	145	168	160	473	590	257	295	572	692	524	478	4	--	163	-1.90
<b>19 - On Timers</b> Lane 18 HDCP=367 Avg=433																			
Lee Anne Bettenhausen	100.10	100	3904	39	a90	a90	a90	270	570	148	235	367	628	338	295	--	--	87	+13.10
Matt Williams	132.51	68	5168	39	129	106	104	339	537	176	248	474	690	418	375	--	--	131	+1.51
Elias Koukanas	93.23	107	3636	39	89	92	76	257	578	118	223	332	647	312	269	--	--	91	+2.23
Maria Koukanas	108.97	92	4250	39	97	93	101	291	564	147	235	394	648	328	285	--	--	108	+0.97
<b>20 - Alley Gators</b> Lane 10 HDCP=229 Avg=571																			
Jeremiah Leftridge	94.34	106	3868	41	83	143	81	307	628	143	250	377	662	312	267	--	--	107	-12.66
Caleb Pitts	193.52	7	6386	33	190	214	176	580	601	245	259	650	674	598	561	15	3	191	+2.52
Leo Davison	114.07	86	4791	42	102	118	101	321	579	151	237	403	667	384	338	--	--	100	+14.07
Duane Davison	170.72	30	6658	39	160	181	173	514	604	232	263	562	682	524	481	4	--	158	+12.72
Charlotte Pitts	104.25	96	1251	12				0	0	129	227	332	626	324	308	--	--		
<b>21 - Schwetty Balls</b> Lane 14 HDCP=226 Avg=574																			
Austin Burton	116.14	84	4878	42	110	122	107	339	591	165	250	407	671	387	341	--	--	99	+17.14
Patrick Burton II	147.98	53	6215	42	154	161	171	486	648	213	266	563	722	445	399	2	--	146	+1.98
Peyton Burton	131.00	69	3930	30	163	148	95	406	616	187	260	459	678	426	392	--	--	127	+4.00
Patrick Burton	180.50	20	7581	42	167	177	170	514	571	234	302	613	764	564	518	13	3	178	+2.50
<b>22 - Rollin' With Da Homies</b> Lane 12 HDCP=368 Avg=432																			
Jake Hemphill	74.92	126	2922	39	a64	a64	a64	192	570	106	233	268	655	228	185	--	--	74	+0.92
Rebecca Kerley	114.55	86	3780	33	107	169	137	413	677	182	279	465	756	360	323	--	--	109	+5.55
Laci Hoernig	71.46	129	2787	39	a61	a61	a61	183	570	103	234	273	675	237	194	--	--	66	+5.46
Leanne Kerley	173.92	27	6261	36	150	190	158	498	576	226	256	585	662	525	485	4	--	176	-2.08
<b>23 - Team 23</b> Lane 16 HDCP=296 Avg=504																			
Matthew Ortiz	135.48	65	4471	33	a125	a125	a125	375	570	176	238	478	676	425	388	--	--	122	+13.48
Susan Coapstick	94.07	106	3951	42	76	81	115	272	590	120	227	316	637	324	278	--	--	91	+3.07
Nolan Burton	190.74	10	8011	42	189	254	181	624	657	254	265	680	680	584	538	17	4	146	+44.74
Logan Clark	85.86	115	3091	36	85	102	88	275	620	121	250	298	664	263	223	--	--	84	+1.86
<b>24 - White Polar Bears</b> Lane 8 HDCP=439 Avg=361																			
Emily Davis	93.72	107	3374	36	98	93	141	332	656	141	249	332	656	292	252	--	--	83	+10.72
Joel Davis	151.10	49	5893	39	201	153	161	515	668	213	267	531	693	491	448	2	--	149	+2.10
David Agapishvili	48.33	152	145	3	a38	a38	a38	114	570	58	210	145	601	149	142	--	--		
Medea Agapishvili	69.33	131	208	3	a59	a59	a59	177	570	92	223	208	601	212	205	--	--		
<b>25 - Perpetual Optimism</b> Lane 23 HDCP=252 Avg=548																			
Jenna Potis	87.05	113	3308	38	73	86	92	251	590	119	235	298	646	300	258	--	--	83	+4.05
Ben Potis	173.07	27	5192	30	173	177	156	506	587	233	261	602	686	550	516	3	1	174	-0.93
Glenda Ketterman	97.56	103	3512	36	93	110	106	309	618	127	225	355	643	310	270	--	--	88	+9.56
Tim Pitts	191.70	9	6326	33	237	249	191	677	713	259	272	677	713	586	549	13	2	188	+3.70
Tammy Potis	112.67	88	338	3				0	0	129	217	338	602	340	333	--	--		



Name	True		Pins	Gms	-1-	-2-	-3-	Total	HDCP Total	High Game	HDCP Game	High Sers	HDCP Sers	To Raise Avg +1	To Drop Avg -1	200's	600's	Most Improved	
	Average	HDCP																Avg	+/-
<b>26 - Pin Pals</b> Lane 27 HDCP=285 Avg=515																			
Laura Ivanyo	92.14	108	3870	42	101	93	84	278	602	145	252	335	656	315	269	--	--	95	-2.86
Julie Dickey	115.56	85	4507	39				0	0	170	253	373	663	365	322	--	--	115	+0.56
Thomas Dicken	141.27	59	4238	30	143	142	166	451	631	193	258	476	665	448	414	--	--	140	+1.27
Heather Martin	167.78	33	5369	32	184	191	191	566	671	195	240	566	675	511	475	--	--	166	+1.78
Michael ????	121.00	79	363	3	109	124	130	363	600	130	209	363	600	369	362	--	--		
<b>27 - Baby Yoda</b> Lane 19 HDCP=407 Avg=393																			
Krystyn Anderson	78.00	122	2574	33	76	65	74	215	581	114	227	275	621	270	233	--	--	79	-1.00
Allen Doran	117.88	83	4951	42	125	114	100	339	585	171	256	420	675	359	313	--	--	116	+1.88
Traci Lowell	92.57	108	3888	42	103	102	114	319	646	129	256	329	710	297	251	--	--	87	+5.57
Tasha Osafo	106.10	94	4456	42	102	94	134	330	615	153	261	382	707	359	313	--	--	104	+2.10
<b>28 - Champions</b> Lane 29 HDCP=386 Avg=414																			
Kelly Gabryszak	110.71	90	4539	41	115	79	115	309	576	137	227	377	649	345	300	--	--	110	+0.71
Laura Gabryszak	100.17	100	4207	42	115	116	122	353	659	145	259	383	725	338	292	--	--	96	+4.17
Sean Dalton	68.54	132	2673	39	58	44	47	149	539	125	260	286	695	225	182	--	--	69	-0.46
Kevin Dalton	136.31	64	5316	39	137	154	141	432	627	184	251	477	669	438	395	--	--	138	-1.69
<b>29 - Team 29</b> Lane 21 HDCP=303 Avg=497																			
Sara Ehlers	104.38	96	4384	42	144	105	95	344	635	154	250	357	675	341	295	--	--	104	+0.38
Logan Pitts	195.62	5	8216	42	193	168	213	574	589	279	288	757	793	604	558	17	5	195	+0.62
Dee Dee Denzine	102.03	98	3367	33	96	111	108	315	612	131	222	339	633	341	304	--	--	96	+6.03
Theresa Torris	96.07	104	2882	30	99	111	89	299	614	132	242	338	668	319	285	--	--	96	+0.07
<b>30 - Team 30</b> Lane 25 HDCP=333 Avg=467																			
Jason Kremke	123.29	77	5178	42	120	104	130	354	585	179	257	435	657	402	356	--	--	120	+3.29
VACANT		80	0	0	v120	v120	v120	360	600	0		0				--	--		
Audrey Greaves	108.20	92	2705	25	132	110	112	354	636	162	257	362	647	347	318	--	--	108	+0.20
Terry Greaves	116.04	84	3249	28	124	123	127	374	629	169	256	401	662	378	346	--	--	116	+0.04

**Temporary Substitutes**

Name	True		Pins	Gms	-1-	-2-	-3-	Total	HDCP Total	High Game	HDCP Game	High Sers	HDCP Sers	To Raise Avg +1	To Drop Avg -1	200's	600's	Most Improved	
	Average	HDCP																Avg	+/-
Jeff Smith	122.33	78	367	3				0	0	168	246	367	601	371	364	--	--		
Michael Smith	47.33	153	142	3				0	0	54	207	142	601	146	139	--	--		

**League Average Week-by-Week**

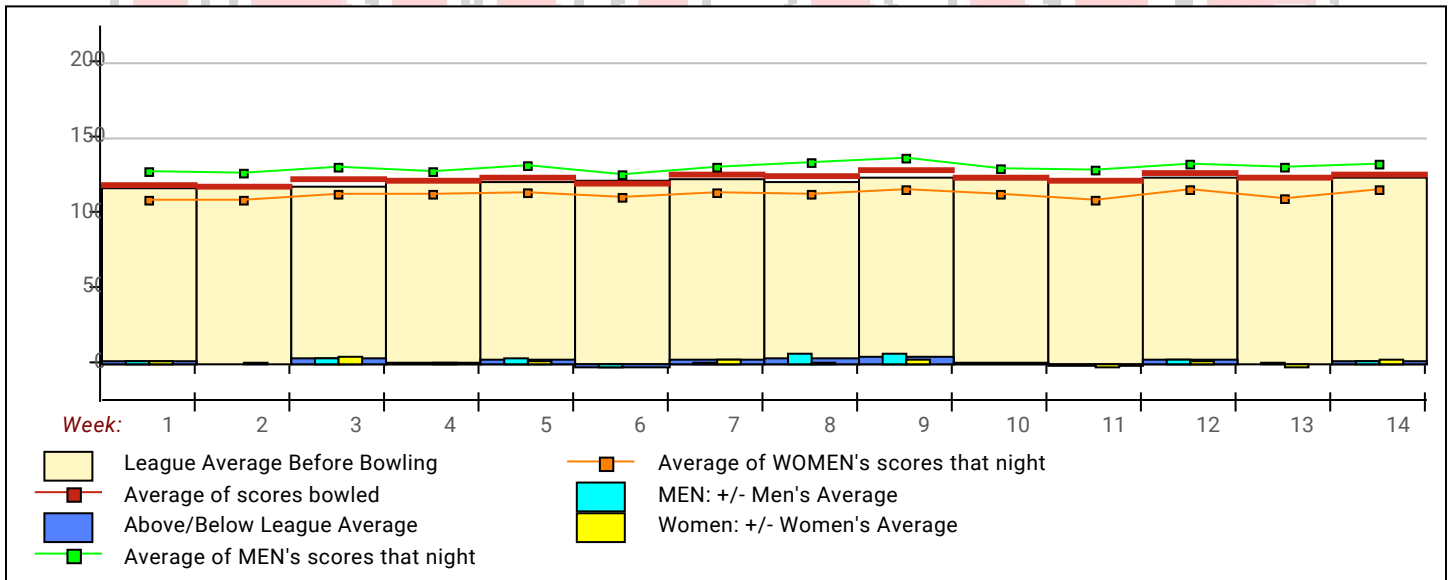

## Average List of Regular Team Members

## Men

Name	Pins	Gms	Avg	Name	Pins	Gms	Avg
Robert Kerley	6961	36	193	Peyton Burton	3930	30	131
Tim Pitts	6326	33	191	Nathan Michel	5037	39	129
Nolan Burton	8011	42	190	Rob Gray	4996	39	128
Patrick Burton	7581	42	180	Wayne Koontz	5285	42	125
Al Lopez	5552	32	173	Jonathan Fannin	3707	30	123
Ben Potis	5192	30	173	Jason Kremke	5178	42	123
Tony Napiwocki	6675	39	171	Michael ????	363	3	121
Duane Davison	6658	39	170	Allen Doran	4951	42	117
Tim Hillers	6321	39	162	Danny Uhle	3515	30	117
Scott Miller	6766	42	161	Austin Burton	4878	42	116
Luis Semidei	5775	36	160	Terry Greaves	3249	28	116
Joe Petrovich	5128	32	160	Leo Davison	4791	42	114
Jeff McNabb	6692	42	159	Sam Fields	3716	33	112
Brian Blakley	6683	42	159	Dale Lindstrom	3985	36	110
Zack Simon	6534	42	155	Kris Scifres	4528	42	107
Blake Anderson	6491	42	154	Devinn Johnson	4232	42	100
Jacob Cummings	5914	39	151	Bruce Johnson	4205	42	100
Joel Davis	5893	39	151	Eric Thorstad	4174	42	99
Robert Lawton	6251	42	148	Justin Blakley	4105	42	97
Patrick Burton II	6215	42	147	Mark Schick	3721	39	95
Dustin Oehlman	6109	42	145	Jeremiah Leftridge	3868	41	94
Jackson Simon	5611	39	143	Elias Koukanas	3636	39	93
Dan Fields	5176	36	143	Brandon Napiwocki	3905	42	92
Zac Lawton	6026	42	143	Logan Clark	3091	36	85
Thomas Dicken	4238	30	141	Chris DeCola	2659	32	83
Bob Gray	5899	42	140	Taylor Wilson	2196	27	81
Zander Oehlman	5877	42	139	Dylan Christensen	2423	30	80
Kevin Dalton	5316	39	136	Lukas Semidei	2814	36	78
Nick Samardzija	5722	42	136	Jake Hemphill	2922	39	74
Matthew Ortiz	4471	33	135	Sean Dalton	2673	39	68
John King	4387	33	132	Andy Petrovich	1843	30	61
Matt Williams	5168	39	132	Noah Johnson	1983	33	60
Jake Simon	5526	42	131	David Agapishvili	145	3	48

## Women

Name	Pins	Gms	Avg	Name	Pins	Gms	Avg
Leanne Kerley	6261	36	173	Maria Koukanas	4250	39	108
Heather Martin	5369	32	167	Audrey Greaves	2705	25	108
Shelly Murphy	4020	27	148	Diana Lawson	4154	39	106
Candy Lindstrom	4909	33	148	Tasha Osafo	4456	42	106
Kathy Petrovich	3905	27	144	Trenda Christensen	3167	30	105
Michele Pickering	4026	29	138	Sara Ehlers	4384	42	104
Lisa Blakley	5614	42	133	Charlotte Pitts	1251	12	104
Diana Sowers	5195	39	133	Dee Dee Denzine	3367	33	102
Andrea Frank	5351	41	130	Bonnie Morris	3558	35	101
Kim Szelinski	5453	42	129	Laura Gabryszak	4207	42	100
Stephanie Samardzija	5431	42	129	Lee Anne Bettenhausen	3904	39	100
Denise Miller	5277	42	125	Solitaire Johnson	4119	42	98
Pam Borg	5272	42	125	Loretta Frank	4114	42	97
Jess Hamilton	5195	42	123	Glenda Ketterman	3512	36	97
Kayla Blakley	5169	42	123	Theresa Torris	2882	30	96
Angie Mackenzie	4730	39	121	Emily Bramfield	3957	42	94
Helen Lawson	4678	39	119	Susan Coapstick	3951	42	94
Julie Dickey	4507	39	115	Emily Davis	3374	36	93
Danielle Simon	4839	42	115	Traci Lowell	3888	42	92
Rebecca Kerley	3780	33	114	Laura Ivanyo	3870	42	92
Mandy Gray	4805	42	114	Jenna Potis	3308	38	87
Melissa Schick	2952	26	113	Krystyn Anderson	2574	33	78
Tammy Potis	338	3	112	Ellyse Polhemus	2778	37	75
Nicole King	4335	39	111	Laci Hoernig	2787	39	71
Kelly Gabryszak	4539	41	110	Medea Agapishvili	208	3	69
Ginni Uhle	3318	30	110	Kirsten Johnson	2167	33	65
Ollie Fields	4271	39	109				

Boys			Girls				
Name	Pins	Gms	Avg	Name	Pins	Gms	Avg
Jacob Swart	8599	41	209	Caleb Pitts	6386	33	193
Logan Pitts	8216	42	195				

**Men & Women, Left & Right Handed Statistics**

*Unless designated left handed, bowlers are considered right handed.*

	Over All	M-Rt	M-Left	W-Rt	W-Left
How many people bowled	102	55	0	44	0
Number of games bowled	306	165	0	132	0
Actual average of week's scores	126.44	131.59	0.00	115.44	0.00
How many games above average	156	84	0	69	0
How many games below average	143	78	0	59	0
Pins above/below average per game	2.73	2.41	0.00	3.71	0.00
How many people raised average by this amount	53	28	--	25	--
How many people went down by this amount	48	26	--	19	--
League average before bowling	124.22	129.66	0.00	112.25	0.00
League average after bowling	124.40	129.81	0.00	112.52	0.00
Change in league average	0.18	0.15	0.00	0.27	0.00

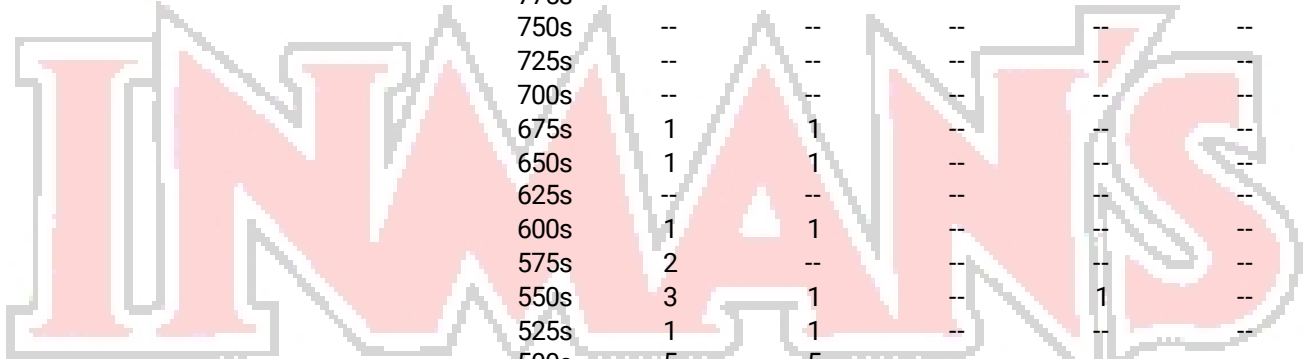

800s	--	--	--	--	--
775s	--	--	--	--	--
750s	--	--	--	--	--
725s	--	--	--	--	--
700s	--	--	--	--	--
675s	1	1	--	--	--
650s	1	1	--	--	--
625s	--	--	--	--	--
600s	1	1	--	--	--
575s	2	--	--	--	--
550s	3	1	--	1	--
525s	1	1	--	--	--
500s	5	5	--	--	--
475s	5	4	--	1	--
450s	5	4	--	1	--
425s	7	6	--	1	--
400s	8	3	--	5	--
below 400	63	28	--	35	--
300s	--	--	--	--	--
275s	--	--	--	--	--
250s	1	1	--	--	--
225s	6	5	--	--	--
200s	9	6	--	--	--
175s	22	14	--	5	--
150s	41	27	--	12	--
125s	61	36	--	25	--
100s	84	37	--	47	--
below 100	82	39	--	43	--



**Team Average vs Avg of Scores**

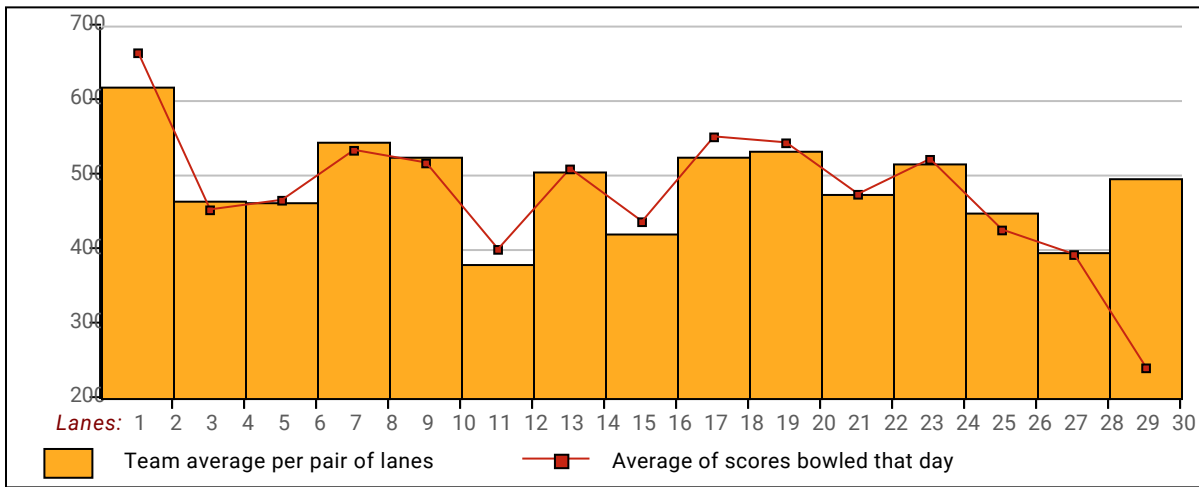

**Average of Scores for Each Game**

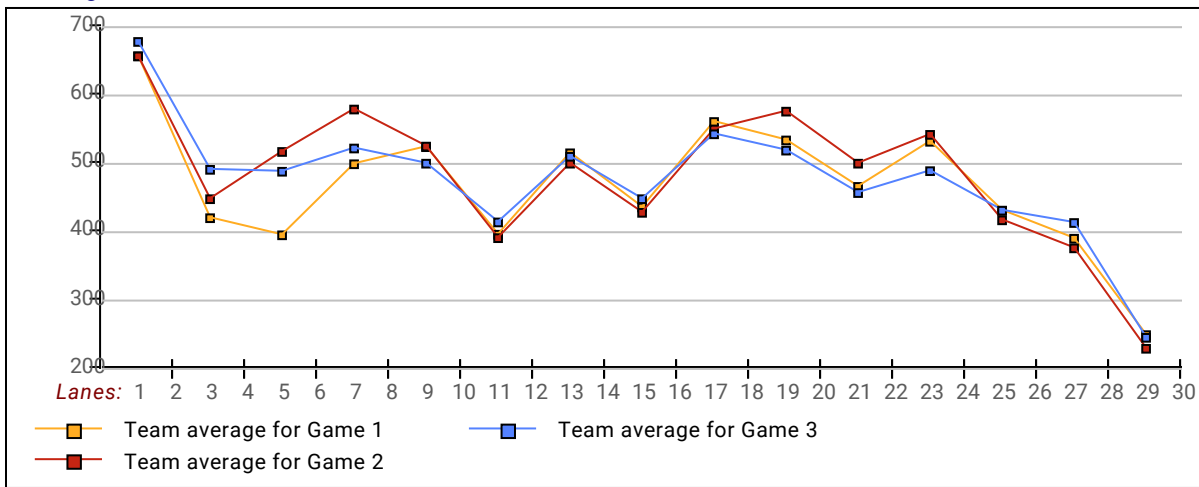

**Amount Over/Under Team Average**

