

Mixed Classic Handicap

Wednesday 6:45 pm

Winnetka Bowl

Lanes 1 - 32

USBC Certification:

President: Karl Kurtz is on Lane 21 Vice President: Christine Drew is on Lane 17

Secretary/Treasurer: Rusty Bryant is on Lane 26

Team Standings

| Place | # | Team Name | Points Won | Points Lost | Pins + HDCP | Place | # | Team Name | Points Won | Points Lost | Pins + HDCP |
|-------|----|------------------------|------------|-------------|-------------|-------|----|--------------------------|------------|-------------|-------------|
| 1 | 13 | We're Back Beaches | 10 | 2 | 12584 | 17 | 29 | No Whammies!! | 6 | 6 | 12324 |
| 2 | 27 | Team 27 | 9 | 3 | 12458 | 18 | 17 | DNR | 6 | 6 | 12145 |
| 3 | 31 | No Dollars! | 9 | 3 | 12288 | 19 | 25 | Shoe on the Wrong Foot | 6 | 6 | 12101 |
| 4 | 2 | The Ball Pound | 8 | 4 | 12577 | 20 | 28 | Thrice Crispies | 6 | 6 | 11818 |
| 5 | 20 | Drunken Avengers | 7½ | 4½ | 12344 | 21 | 3 | Team 3 | 6 | 6 | 11406 |
| 6 | 26 | Team 26 | 7 | 5 | 12791 | 22 | 16 | Bring it! | 5½ | 6½ | 11955 |
| 7 | 8 | Pinchis R Back | 7 | 5 | 12649 | 23 | 9 | (Wo) Man On! | 5 | 7 | 12204 |
| 8 | 1 | Don't Drop the Shope | 7 | 5 | 12490 | 24 | 4 | Team 4 | 5 | 7 | 11959 |
| 9 | 5 | Team 5 | 7 | 5 | 12481 | 25 | 23 | This is Boo Sheet!! | 5 | 7 | 11705 |
| 10 | 11 | Team 11 | 7 | 5 | 12331 | 26 | 14 | Team 14 | 4 | 8 | 12114 |
| 11 | 22 | Terrible Two's | 7 | 5 | 12269 | 27 | 18 | Team 18 | 4 | 8 | 11926 |
| 12 | 6 | Team 6 | 7 | 5 | 12237 | 28 | 7 | Have Mercy On Us Seniors | 4 | 8 | 11882 |
| 13 | 24 | Mi-Carry | 7 | 5 | 11894 | 29 | 19 | The Deserted | 3½ | 8½ | 11763 |
| 14 | 2 | Team 12 | 7 | 5 | 11540 | 30 | 10 | Nice Run Bobby | 3 | 9 | 12574 |
| 15 | 15 | Team 15 | 6½ | 5½ | 11290 | 31 | 21 | Team 21 | 3 | 9 | 11569 |
| 16 | 30 | The Buiiis in the Hood | 6 | 6 | 12547 | 32 | 32 | BYE | 0 | 0 | 0 |

Review of Last Week's Bowling.....

| Lanes | Team Name | HDCP -1- | HDCP -2- | HDCP -3- | HDCP Total | Last Wk WON | Team Name | HDCP -1- | HDCP -2- | HDCP -3- | HDCP Total | Last Wk WON |
|-------|------------------------|----------|----------|----------|------------|-------------|----------------------------|----------|----------|----------|------------|-------------|
| 1-2 | Nice Run Bobby | 1034 | 1081 | 1079 | 3194 | 1 | <---> Shoe on the Wrong Fo | 1058 | 1041 | 1111 | 3210 | 2 |
| 3-4 | Have Mercy On Us Se | 1074 | 999 | 949 | 3022 | 2 | <---> This is Boo Sheet!! | 972 | 950 | 994 | 2916 | 1 |
| 5-6 | No Dollars! | 1091 | 1076 | 1039 | 3206 | 3 | <---> Team 15 | 836 | 872 | 986 | 2694 | 0 |
| 7-8 | Team 12 | 1011 | 871 | 1078 | 2960 | 2 | <---> Team 27 | 953 | 1141 | 986 | 3080 | 1 |
| 9-10 | Team 5 | 1118 | 998 | 1048 | 3164 | 1 | <---> Terrible Two's | 1176 | 1049 | 960 | 3185 | 2 |
| 11-12 | We're Back Beaches | 1066 | 1010 | 1021 | 3097 | 3 | <---> No Whammies!! | 997 | 894 | 988 | 2879 | 0 |
| 13-14 | The Deserted | 968 | 962 | 956 | 2886 | 0 | <---> Team 4 | 1041 | 990 | 1009 | 3040 | 3 |
| 15-16 | Team 18 | 934 | 1002 | 979 | 2915 | 1 | <---> Don't Drop the Shope | 1046 | 1084 | 877 | 3007 | 2 |
| 17-18 | Team 14 | 1088 | 1091 | 1090 | 3269 | 0 | <---> Team 26 | 1097 | 1140 | 1096 | 3333 | 3 |
| 19-20 | The Ball Pound | 1146 | 1011 | 972 | 3129 | 1 | <---> Mi-Carry | 987 | 1020 | 1072 | 3079 | 2 |
| 21-22 | Pinchis R Back | 1010 | 1105 | 1036 | 3151 | 3 | <---> BYE | 0 | 0 | 0 | 0 | 0 |
| 23-24 | (Wo) Man On! | 1017 | 961 | 1085 | 3063 | 1 | <---> Thrice Crispies | 1021 | 1039 | 925 | 2985 | 2 |
| 25-26 | Team 21 | 903 | 897 | 872 | 2672 | 0 | <---> Team 3 | 1025 | 975 | 1004 | 3004 | 3 |
| 27-28 | The Buiiis in the Hood | 1084 | 1014 | 975 | 3073 | 1 | <---> Team 6 | 1018 | 1020 | 1026 | 3064 | 2 |
| 29-30 | Drunken Avengers | 1175 | 974 | 1021 | 3170 | 2 | <---> Bring it! | 888 | 1044 | 956 | 2888 | 1 |
| 31-32 | DNR | 949 | 960 | 1004 | 2913 | 1 | <---> Team 11 | 981 | 973 | 970 | 2924 | 2 |

Lane Assignments

| | 1-2 | 3-4 | 5-6 | 7-8 | 9-10 | 11-12 | 13-14 | 15-16 | 17-18 | 19-20 | 21-22 | 23-24 | 25-26 | 27-28 | 29-30 | 31-32 |
|------------|--------|--------|--------|-------|--------|--------|--------|--------|--------|--------|--------|--------|--------|--------|--------|--------|
| Wk05 10/05 | 24- 3 | 21- 9 | 11- 30 | 32- 6 | 8- 28 | 16- 17 | 2- 26 | 14- 20 | 19- 1 | 4- 25 | 5- 27 | 22- 7 | 23- 10 | 12- 31 | 18- 13 | 15- 29 |
| Wk06 10/12 | 16- 32 | 14- 30 | 26- 9 | 20- 3 | 2- 17 | 24- 8 | 28- 11 | 6- 21 | 7- 31 | 29- 5 | 25- 13 | 15- 19 | 12- 18 | 1- 23 | 10- 27 | 22- 4 |
| Wk07 10/19 | 7- 11 | 16- 5 | 13- 3 | 15- 2 | 14- 12 | 9- 1 | 10- 6 | 4- 8 | 27- 24 | 21- 31 | 30- 19 | 32- 18 | 28- 29 | 17- 25 | 22- 26 | 20- 23 |

Strike Pot
\$263.00

Team Rosters

1 - Don't Drop the Shope Lane 18 HDCP=0 Avg=1044

| Team | Name | Pins | Gms | Avg | High Game | High Sers | -1- | -2- | -3- | Total |
|------|----------------|------|-----|-------|-----------|-----------|-----|-----|-----|-------|
| 1 | Kevin Duran | 2430 | 12 | 202 | 265 | 664 | 265 | 212 | 187 | 664 |
| 1 | Tim Shope | 2435 | 12 | 202 | 251 | 683 | 224 | 220 | 171 | 615 |
| 1 | Shawn Switzer | 1367 | 6 | bk214 | 268 | 769 | | | | 0 |
| 1 | Jeremy Pearson | 2598 | 12 | 216 | 255 | 722 | 204 | 214 | 165 | 583 |
| 1 | Jon Pearlstein | 2521 | 12 | 210 | 264 | 653 | 196 | 219 | 172 | 587 |
| 1 | Laura Justman | 1031 | 6 | bk181 | 204 | 518 | 142 | 204 | 167 | 513 |

2 - The Ball Pound Lane 13 HDCP=32 Avg=1037

| Team | Name | Pins | Gms | Avg | High Game | High Sers | -1- | -2- | -3- | Total |
|------|------------------|------|-----|-----|-----------|-----------|-----|-----|-----|-------|
| 2 | Colby Noji | 2809 | 12 | 234 | 258 | 731 | 243 | 209 | 206 | 658 |
| 2 | Dorothy Bell | 1972 | 12 | 164 | 205 | 519 | 205 | 166 | 148 | 519 |
| 2 | Clint Noji | 2247 | 12 | 187 | 237 | 619 | 162 | 162 | 186 | 510 |
| 2 | John McDonough | 1892 | 9 | 210 | 269 | 703 | 269 | 215 | 219 | 703 |
| 2 | Patrick Michaels | 2907 | 12 | 242 | 288 | 739 | 267 | 259 | 213 | 739 |

3 - Team 3 Lane 2 HDCP=21 Avg=947

| Team | Name | Pins | Gms | Avg | High Game | High Sers | -1- | -2- | -3- | Total |
|------|-------------------|------|-----|-------|-----------|-----------|------|------|------|-------|
| 3 | Ronnie Young Jr | 1712 | 9 | 190 | 237 | 624 | 208 | 179 | 237 | 624 |
| 3 | Matt Stevens | 0 | 0 | bk150 | 0 | 0 | a140 | a140 | a140 | 420 |
| 3 | DeLeon Howard III | 2068 | 12 | 172 | 233 | 579 | 199 | 170 | 210 | 579 |
| 3 | Antone Beeks II | 1889 | 9 | 209 | 244 | 692 | 236 | 244 | 212 | 692 |
| 3 | Randall Williams | 2713 | 12 | 226 | 279 | 706 | 242 | 242 | 205 | 689 |

4 - Team 4 Lane 19 HDCP=0 Avg=997

| Team | Name | Pins | Gms | Avg | High Game | High Sers | -1- | -2- | -3- | Total |
|------|----------------|------|-----|-----|-----------|-----------|------|------|------|-------|
| 4 | Amy Lew | 1375 | 9 | 152 | 199 | 495 | a142 | a142 | a142 | 426 |
| 4 | Bill Lew | 2500 | 12 | 208 | 252 | 677 | 226 | 215 | 236 | 677 |
| 4 | John Ross | 2349 | 11 | 213 | 236 | 658 | 236 | 191 | 226 | 653 |
| 4 | Stephen Warren | 2562 | 12 | 213 | 255 | 692 | 225 | 217 | 181 | 623 |
| 4 | Adam Lew | 2534 | 12 | 211 | 245 | 669 | 212 | 225 | 224 | 661 |

5 - Team 5 Lane 21 HDCP=0 Avg=1038

| Team | Name | Pins | Gms | Avg | High Game | High Sers | -1- | -2- | -3- | Total |
|------|-------------------|------|-----|-----|-----------|-----------|-----|-----|-----|-------|
| 5 | Chuck Hansen | 2319 | 12 | 193 | 222 | 643 | 222 | 199 | 159 | 580 |
| 5 | Dan Onestinghel | 2261 | 12 | 188 | 221 | 599 | 210 | 193 | 196 | 599 |
| 5 | Dwayne Edwards | 2572 | 12 | 214 | 266 | 717 | 193 | 211 | 215 | 619 |
| 5 | Johnnie Englehart | 2588 | 12 | 215 | 259 | 696 | 259 | 183 | 254 | 696 |
| 5 | Karl Kurtz | 2741 | 12 | 228 | 246 | 708 | 234 | 212 | 224 | 670 |

6 - Team 6 Lane 8 HDCP=0 Avg=997

| Team | Name | Pins | Gms | Avg | High Game | High Sers | -1- | -2- | -3- | Total |
|------|----------------|------|-----|-------|-----------|-----------|------|------|------|-------|
| 6 | Tom Leigh | 1838 | 9 | 204 | 252 | 654 | 206 | 194 | 182 | 582 |
| 6 | John Rose | 1679 | 9 | 186 | 209 | 581 | a176 | a176 | a176 | 528 |
| 6 | Doug Baillie | 2459 | 12 | 204 | 256 | 641 | 207 | 195 | 200 | 602 |
| 6 | Nikolas Bosley | 1825 | 9 | 202 | 244 | 669 | 204 | 244 | 221 | 669 |
| 6 | Robert Cohen | 683 | 3 | bk201 | 247 | 683 | 225 | 211 | 247 | 683 |

7 - Have Mercy On Us Seniors Lane 24 HDCP=96 Avg=885

| Team | Name | Pins | Gms | Avg | High Game | High Sers | -1- | -2- | -3- | Total |
|------|-----------------|------|-----|-----|-----------|-----------|------|------|------|-------|
| 7 | Mike Cohen | 2041 | 12 | 170 | 233 | 560 | 233 | 175 | 152 | 560 |
| 7 | John Harvanchik | 2136 | 12 | 178 | 258 | 617 | 258 | 161 | 198 | 617 |
| 7 | Arvie Sherman | 1414 | 9 | 157 | 263 | 533 | a147 | a147 | a147 | 441 |
| 7 | Ken Oliver | 2227 | 12 | 185 | 235 | 611 | 175 | 203 | 180 | 558 |
| 7 | Ray Stoy | 1759 | 9 | 195 | 247 | 652 | 168 | 233 | 192 | 593 |

8 - Pinchis R Back Lane 9 HDCP=0 Avg=1057

| Team | Name | Pins | Gms | Avg | High Game | High Sers | -1- | -2- | -3- | Total |
|------|-----------------|------|-----|-------|-----------|-----------|------|------|------|-------|
| 8 | Oscar Castro | 2620 | 12 | 218 | 268 | 678 | 212 | 235 | 181 | 628 |
| 8 | Oscar Padilla | 2021 | 9 | 224 | 267 | 770 | 236 | 267 | 267 | 770 |
| 8 | Jesse Gutierrez | 2226 | 12 | 185 | 235 | 614 | 172 | 204 | 161 | 537 |
| 8 | Tom Cowley | 1263 | 6 | bk215 | 236 | 642 | a205 | a205 | a205 | 615 |
| 8 | Larry Manlapit | 2585 | 12 | 215 | 275 | 707 | 185 | 194 | 222 | 601 |

9 - (Wo) Man On! Lane 4 HDCP=0 Avg=959

| Team | Name | Pins | Gms | Avg | High Game | High Sers | -1- | -2- | -3- | Total |
|------|----------------|------|-----|-----|-----------|-----------|-----|-----|-----|-------|
| 9 | Monise Kelly | 2252 | 12 | 187 | 234 | 614 | 172 | 158 | 230 | 560 |
| 9 | Russel Monroe | 2150 | 12 | 179 | 209 | 581 | 194 | 178 | 169 | 541 |
| 9 | Daniel Holland | 2583 | 12 | 215 | 266 | 693 | 208 | 215 | 245 | 668 |
| 9 | David Jaques | 2255 | 12 | 187 | 224 | 625 | 205 | 221 | 199 | 625 |
| 9 | Jeff Stitz | 2298 | 12 | 191 | 229 | 631 | 205 | 156 | 209 | 570 |

10 - Nice Run Bobby Lane 26 HDCP=0 Avg=1057

| Team | Name | Pins | Gms | Avg | High Game | High Sers | -1- | -2- | -3- | Total |
|------|------------------|------|-----|-------|-----------|-----------|-----|-----|-----|-------|
| 10 | John Thoman | 2737 | 12 | 228 | 258 | 717 | 216 | 245 | 237 | 698 |
| 10 | Bobby Ballard Jr | 2363 | 12 | 196 | 224 | 625 | 215 | 208 | 202 | 625 |
| 10 | Setu Molia | 1774 | 9 | 197 | 245 | 609 | 192 | 188 | 204 | 584 |
| 10 | Scott Lemmen | 1985 | 9 | 220 | 242 | 670 | 223 | 227 | 220 | 670 |
| 10 | Rusty Bryant | 1945 | 9 | 216 | 257 | 710 | 188 | 213 | 216 | 617 |
| 10 | Mike Willis | 564 | 3 | bk221 | 190 | 564 | | | | 0 |

11 - Team 11 Lane 5 HDCP=0 Avg=1015

| Team | Name | Pins | Gms | Avg | High Game | High Sers | -1- | -2- | -3- | Total |
|------|----------------|------|-----|-----|-----------|-----------|-----|-----|-----|-------|
| 11 | Duane Koyano | 1855 | 9 | 206 | 269 | 708 | 209 | 193 | 200 | 602 |
| 11 | Di-onte Smith | 2434 | 12 | 202 | 264 | 669 | 233 | 193 | 181 | 607 |
| 11 | Jack Roquemore | 2388 | 12 | 199 | 269 | 657 | 202 | 209 | 162 | 573 |
| 11 | Jay Bejar Jr | 2307 | 12 | 192 | 238 | 639 | 162 | 189 | 214 | 565 |
| 11 | Mark Porter | 2597 | 12 | 216 | 290 | 835 | 175 | 189 | 213 | 577 |

12 - Team 12 Lane 27 HDCP=2 Avg=952

| Team | Name | Pins | Gms | Avg | High Game | High Sers | -1- | -2- | -3- | Total |
|------|-----------------|------|-----|-----|-----------|-----------|-----|-----|-----|-------|
| 12 | Steve Fogel | 2369 | 12 | 197 | 267 | 628 | 212 | 172 | 237 | 621 |
| 12 | Fred Altieri | 1626 | 9 | 180 | 228 | 584 | 141 | 129 | 228 | 498 |
| 12 | Don Lollar | 2203 | 12 | 183 | 249 | 634 | 212 | 170 | 217 | 599 |
| 12 | Kevin Fatherree | 1732 | 9 | 192 | 215 | 596 | 210 | 205 | 181 | 596 |
| 12 | Paul Gage | 2406 | 12 | 200 | 236 | 646 | 236 | 195 | 215 | 646 |

13 - We're Back Beaches Lane 30 HDCP=0 Avg=1041

| Team | Name | Pins | Gms | Avg | High Game | High Sers | -1- | -2- | -3- | Total |
|------|-----------------|------|-----|-----|-----------|-----------|-----|-----|-----|-------|
| 13 | Eric Gonzalez | 1494 | 9 | 166 | 203 | 542 | 203 | 164 | 175 | 542 |
| 13 | David Palacio | 2429 | 12 | 202 | 248 | 617 | 170 | 248 | 199 | 617 |
| 13 | Johnny Rojas | 2563 | 12 | 213 | 279 | 710 | 189 | 172 | 248 | 609 |
| 13 | Julia Frias | 2640 | 12 | 220 | 257 | 744 | 213 | 212 | 181 | 606 |
| 13 | Justin Pluchino | 2888 | 12 | 240 | 279 | 794 | 279 | 202 | 206 | 687 |

14 - Team 14 Lane 15 HDCP=49 Avg=964

| Team | Name | Pins | Gms | Avg | High Game | High Sers | -1- | -2- | -3- | Total |
|------|--------------------|------|-----|-------|-----------|-----------|------|------|------|-------|
| 14 | Anthony Sharpsteen | 1978 | 9 | 219 | 244 | 694 | 214 | 244 | 236 | 694 |
| 14 | VACANT | 0 | 0 | 180 | 0 | 0 | v180 | v180 | v180 | 540 |
| 14 | Mo Thomas Jr. | 2128 | 12 | 177 | 233 | 577 | 233 | 186 | 158 | 577 |
| 14 | Kevin McNeal | 1586 | 9 | 176 | 218 | 567 | 156 | 199 | 196 | 551 |
| 14 | Joe Fonvergne | 2552 | 12 | 212 | 264 | 680 | 222 | 199 | 237 | 658 |
| 14 | Terry Kenny | 402 | 3 | bk154 | 162 | 402 | | | | 0 |

15 - Team 15 Lane 31 HDCP=139 Avg=881

| Team | Name | Pins | Gms | Avg | High Game | High Sers | -1- | -2- | -3- | Total |
|------|--------------------|------|-----|-----|-----------|-----------|-----|-----|-----|-------|
| 15 | Leonor Bermeo | 1708 | 12 | 142 | 190 | 477 | 103 | 139 | 139 | 381 |
| 15 | Marvin Haywood | 1525 | 9 | 169 | 224 | 536 | 146 | 172 | 157 | 475 |
| 15 | Rosa Oliva-Ramirez | 2015 | 12 | 167 | 221 | 538 | 145 | 172 | 221 | 538 |
| 15 | Tom Miller | 2226 | 12 | 185 | 247 | 599 | 194 | 172 | 233 | 599 |
| 15 | Jose Gutierrez | 2619 | 12 | 218 | 267 | 730 | 203 | 172 | 191 | 566 |

16 - Bring it! Lane 11 HDCP=56 Avg=985

| Team | Name | Pins | Gms | Avg | High Game | High Sers | -1- | -2- | -3- | Total |
|------|----------------|------|-----|-----|-----------|-----------|-----|-----|-----|-------|
| 16 | Adam Kovalsky | 1722 | 9 | 191 | 213 | 625 | 186 | 185 | 162 | 533 |
| 16 | Betty Marquez | 2168 | 12 | 180 | 224 | 630 | 151 | 224 | 187 | 562 |
| 16 | Karl Gatmaitan | 2366 | 12 | 197 | 226 | 645 | 173 | 204 | 204 | 581 |
| 16 | Alex Gutierrez | 2528 | 12 | 210 | 251 | 653 | 169 | 213 | 233 | 615 |
| 16 | Jeff Owens | 2489 | 12 | 207 | 259 | 656 | 194 | 203 | 155 | 552 |

17 - DNR Lane 12 HDCP=0 Avg=1048

| Team | Name | Pins | Gms | Avg | High Game | High Sers | -1- | -2- | -3- | Total |
|------|--------------------|------|-----|-------|-----------|-----------|-----|-----|-----|-------|
| 17 | David Feinberg | 0 | 0 | bk217 | 0 | 0 | | | | 0 |
| 17 | Alex Schwartz | 2633 | 12 | 219 | 299 | 729 | 208 | 222 | 190 | 620 |
| 17 | Blake Jozwiakowski | 1992 | 9 | 221 | 279 | 749 | 224 | 130 | 235 | 589 |
| 17 | Ted Nagy | 2249 | 12 | 187 | 232 | 597 | 218 | 209 | 170 | 597 |
| 17 | James Heylek | 2453 | 12 | 204 | 236 | 643 | 163 | 225 | 204 | 592 |

18 - Team 18 Lane 29 HDCP=46 Avg=989

| Team | Name | Pins | Gms | Avg | High Game | High Sers | -1- | -2- | -3- | Total |
|------|------------------|------|-----|-------|-----------|-----------|-----|-----|-----|-------|
| 18 | Jennifer Kennick | 2299 | 12 | 191 | 231 | 664 | 178 | 143 | 144 | 465 |
| 18 | Jodi Cromar | 1218 | 6 | bk199 | 245 | 655 | 198 | 212 | 245 | 655 |
| 18 | Jaelyn Thoman | 1475 | 9 | 163 | 203 | 515 | 142 | 184 | 173 | 499 |
| 18 | Ron Anderson | 2689 | 12 | 224 | 277 | 717 | 215 | 236 | 200 | 651 |
| 18 | Greg Kennick | 2550 | 12 | 212 | 268 | 699 | 201 | 227 | 217 | 645 |

19 - The Deserted Lane 17 HDCP=89 Avg=945

| Team | Name | Pins | Gms | Avg | High Game | High Sers | -1- | -2- | -3- | Total |
|------|----------------|------|-----|-------|-----------|-----------|------|------|------|-------|
| 19 | Terry Walker | 1719 | 9 | 191 | 239 | 626 | 182 | 188 | 175 | 545 |
| 19 | Christine Drew | 2099 | 12 | 174 | 215 | 603 | 183 | 201 | 161 | 545 |
| 19 | San Mitchell | 2350 | 12 | 195 | 227 | 623 | 178 | 185 | 213 | 576 |
| 19 | VACANT | 0 | 0 | 180 | 0 | 0 | v180 | v180 | v180 | 540 |
| 19 | Randy Tomita | 1101 | 6 | bk205 | 198 | 555 | 198 | 169 | 188 | 555 |

20 - Drunken Avengers Lane 16 HDCP=0 Avg=1019

| Team | Name | Pins | Gms | Avg | High Game | High Sers | -1- | -2- | -3- | Total |
|------|-----------------|------|-----|-------|-----------|-----------|-----|-----|-----|-------|
| 20 | Avin Carolino | 2438 | 12 | 203 | 248 | 681 | 246 | 189 | 246 | 681 |
| 20 | Marcel Pichay | 2389 | 12 | 199 | 243 | 626 | 186 | 193 | 200 | 579 |
| 20 | Marc de Leon | 1166 | 6 | bk195 | 238 | 622 | | | | 0 |
| 20 | Jeisler Salunga | 2499 | 12 | 208 | 279 | 690 | 279 | 218 | 193 | 690 |
| 20 | Kevin Ngo | 2577 | 12 | 214 | 257 | 711 | 227 | 163 | 180 | 570 |

21 - Team 21 Lane 3 HDCP=63 Avg=888

| Team | Name | Pins | Gms | Avg | High Game | High Sers | -1- | -2- | -3- | Total |
|------|---------------|------|-----|-------|-----------|-----------|-----|-----|-----|-------|
| 21 | Howard Bender | 2145 | 12 | 178 | 235 | 596 | 154 | 173 | 168 | 495 |
| 21 | Don Eisman | 2165 | 12 | 180 | 204 | 570 | 169 | 173 | 183 | 525 |
| 21 | Jerry Simmons | 1614 | 9 | 179 | 215 | 551 | 215 | 185 | 151 | 551 |
| 21 | Neal Veis | 2085 | 12 | 173 | 206 | 559 | 191 | 195 | 173 | 559 |
| 21 | Ray Plasse | 1608 | 9 | 178 | 215 | 575 | 168 | 165 | 191 | 524 |
| 21 | Neil Fieland | 1013 | 6 | bk164 | 214 | 525 | | | | 0 |

22 - Terrible Two's Lane 23 HDCP=0 Avg=992

| Team | Name | Pins | Gms | Avg | High Game | High Sers | -1- | -2- | -3- | Total |
|------|-----------------|------|-----|-----|-----------|-----------|-----|-----|-----|-------|
| 22 | Jerome Robinson | 2659 | 12 | 221 | 264 | 681 | 214 | 203 | 264 | 681 |
| 22 | Joshua Frazier | 2065 | 12 | 172 | 214 | 565 | 214 | 205 | 146 | 565 |
| 22 | Jill Williamson | 2141 | 12 | 178 | 228 | 599 | 200 | 171 | 147 | 518 |
| 22 | Nick Ackley | 1768 | 9 | 196 | 235 | 618 | 201 | 235 | 176 | 612 |
| 22 | Aaron Thaler | 2706 | 12 | 225 | 300 | 741 | 300 | 188 | 180 | 668 |

23 - This is Boo Sheet!! Lane 25 HDCP=90 Avg=956

| Team | Name | Pins | Gms | Avg | High Game | High Sers | -1- | -2- | -3- | Total |
|------|---------------|------|-----|-----|-----------|-----------|-----|-----|-----|-------|
| 23 | Greg Marquez | 1645 | 9 | 182 | 205 | 565 | 181 | 185 | 199 | 565 |
| 23 | Dusty Johnson | 2038 | 12 | 169 | 203 | 540 | 144 | 141 | 203 | 488 |
| 23 | Joe Macklin | 2406 | 12 | 200 | 289 | 709 | 192 | 175 | 165 | 532 |
| 23 | Mike Wilson | 2036 | 11 | 185 | 235 | 609 | 216 | 223 | 170 | 609 |
| 23 | Tom Everitt | 2649 | 12 | 220 | 257 | 722 | 239 | 226 | 257 | 722 |

24 - Mi-Carry Lane 1 HDCP=0 Avg=971

| Team | Name | Pins | Gms | Avg | High Game | High Sers | -1- | -2- | -3- | Total |
|------|------------------|------|-----|-----|-----------|-----------|-----|-----|-----|-------|
| 24 | Gerry Chinn (rh) | 2054 | 12 | 171 | 204 | 537 | 132 | 156 | 204 | 492 |
| 24 | Joe Micheri | 1900 | 9 | 211 | 236 | 660 | 223 | 217 | 178 | 618 |
| 24 | Juan Bermeo | 2142 | 12 | 178 | 210 | 570 | 176 | 196 | 162 | 534 |
| 24 | Joe Garcia | 2504 | 12 | 208 | 256 | 704 | 183 | 172 | 245 | 600 |
| 24 | Marty Petty | 2442 | 12 | 203 | 256 | 699 | 204 | 210 | 214 | 628 |

25 - Shoe on the Wrong Foot Lane 20 HDCP=45 Avg=947

| Team | Name | Pins | Gms | Avg | High Game | High Sers | -1- | -2- | -3- | Total |
|------|--------------------|------|-----|-------|-----------|-----------|-----|-----|-----|-------|
| 25 | Kenneth Morita | 2144 | 12 | 178 | 212 | 587 | 189 | 156 | 158 | 503 |
| 25 | John Jaszarowski | 2277 | 12 | 189 | 219 | 588 | 215 | 152 | 191 | 558 |
| 25 | George Ritter | 2053 | 12 | 171 | 213 | 565 | 169 | 183 | 213 | 565 |
| 25 | Saul Jenkins | 2398 | 12 | 199 | 265 | 702 | 215 | 242 | 245 | 702 |
| 25 | Tony Pensanti | 2530 | 12 | 210 | 266 | 729 | 168 | 206 | 202 | 576 |
| 25 | John Di Pietro Sr. | 0 | 0 | bk189 | 0 | 0 | | | | 0 |

26 - Team 26 Lane 14 HDCP=0 Avg=1073

| Team | Name | Pins | Gms | Avg | High Game | High Sers | -1- | -2- | -3- | Total |
|------|-----------------|------|-----|-----|-----------|-----------|-----|-----|-----|-------|
| 26 | Joe Porcelli | 2729 | 12 | 227 | 288 | 732 | 288 | 201 | 243 | 732 |
| 26 | Gary Markowitz | 2065 | 9 | 229 | 279 | 740 | 236 | 279 | 225 | 740 |
| 26 | Russell Ching | 1625 | 9 | 180 | 213 | 575 | 171 | 177 | 168 | 516 |
| 26 | John Parry | 1921 | 9 | 213 | 259 | 697 | 185 | 253 | 259 | 697 |
| 26 | Howard Horowitz | 2698 | 12 | 224 | 299 | 715 | 217 | 230 | 201 | 648 |

27 - Team 27 Lane 22 HDCP=95 Avg=932

| Team | Name | Pins | Gms | Avg | High Game | High Sers | -1- | -2- | -3- | Total |
|------|----------------------|------|-----|-------|-----------|-----------|-----|-----|-----|-------|
| 27 | Ellis Starks | 2165 | 12 | 180 | 211 | 559 | 203 | 201 | 155 | 559 |
| 27 | Robert Adams | 2067 | 12 | 172 | 200 | 541 | 163 | 178 | 200 | 541 |
| 27 | Bonaventure Butts Jr | 2346 | 12 | 195 | 239 | 624 | 195 | 239 | 190 | 624 |
| 27 | Vernon Smith Jr | 1006 | 6 | bk173 | 212 | 540 | 140 | 188 | 212 | 540 |
| 27 | Bonaventure Butts Sr | 2544 | 12 | 212 | 300 | 711 | 217 | 300 | 194 | 711 |

28 - Thrice Crispies Lane 10 HDCP=95 Avg=951

| Team | Name | Pins | Gms | Avg | High Game | High Sers | -1- | -2- | -3- | Total |
|------|----------------|------|-----|-------|-----------|-----------|-----|-----|-----|-------|
| 28 | George Gentile | 0 | 0 | bk195 | 0 | 0 | | | | 0 |
| 28 | Mike Bruce | 1690 | 9 | 187 | 245 | 625 | 225 | 182 | 157 | 564 |
| 28 | Darlene Somers | 1433 | 9 | 159 | 199 | 537 | | | | 0 |
| 28 | Dave Schettini | 2538 | 12 | 211 | 268 | 685 | 232 | 236 | 200 | 668 |
| 28 | Frank Chiodo | 2388 | 12 | 199 | 237 | 647 | 214 | 180 | 191 | 585 |

29 - No Whammies!! Lane 32 HDCP=0 Avg=1036

| Team | Name | Pins | Gms | Avg | High Game | High Sers | -1- | -2- | -3- | Total |
|------|----------------|------|-----|-----|-----------|-----------|-----|-----|-----|-------|
| 29 | Jeremy Davis | 2696 | 12 | 224 | 278 | 705 | 243 | 193 | 201 | 637 |
| 29 | Tom Sykes | 2509 | 12 | 209 | 257 | 711 | 204 | 212 | 193 | 609 |
| 29 | Lon Gruen | 2270 | 12 | 189 | 232 | 592 | 191 | 166 | 157 | 514 |
| 29 | Julio Alvarez | 1045 | 6 | 190 | 231 | 585 | 158 | 129 | 173 | 460 |
| 29 | Jesse Chastain | 2018 | 9 | 224 | 279 | 690 | 201 | 194 | 264 | 659 |

30 - The Buiis in the Hood Lane 6 HDCP=27 Avg=985

| Team | Name | Pins | Gms | Avg | High Game | High Sers | -1- | -2- | -3- | Total |
|------|-----------------|------|-----|-----|-----------|-----------|-----|-----|-----|-------|
| 30 | Amir Esmaili | 2459 | 12 | 204 | 269 | 709 | 209 | 231 | 181 | 621 |
| 30 | Chris Bui | 2314 | 12 | 192 | 257 | 646 | 201 | 182 | 201 | 584 |
| 30 | Denny Jiramoree | 1720 | 9 | 191 | 214 | 594 | 213 | 167 | 214 | 594 |
| 30 | Michael Dubay | 1351 | 6 | 190 | 263 | 680 | | | | 0 |
| 30 | Max Izrailov | 2505 | 12 | 208 | 258 | 667 | 191 | 221 | 224 | 636 |

31 - No Dollars! Lane 28 HDCP=0 Avg=955

| Team | Name | Pins | Gms | Avg | High Game | High Sers | -1- | -2- | -3- | Total |
|------|----------------|------|-----|-------|-----------|-----------|-----|-----|-----|-------|
| 31 | Dave Dubois | 2373 | 12 | 197 | 246 | 649 | 221 | 225 | 184 | 630 |
| 31 | James Buchmann | 1759 | 9 | 195 | 225 | 621 | | | | 0 |
| 31 | Pat Jilek | 1996 | 12 | 166 | 212 | 562 | 173 | 184 | 188 | 545 |
| 31 | Michael Delong | 1241 | 6 | bk175 | 275 | 630 | 225 | 226 | 179 | 630 |
| 31 | Anthony Dancel | 2673 | 12 | 222 | 289 | 715 | 258 | 217 | 234 | 709 |

32 - BYE Lane 7 HDCP=0 Avg=0

Temporary Substitutes **Men**

| Team | Name | Pins | Gms | Avg | High Game | High Sers | -1- | -2- | -3- | Total |
|------|-----------------|------|-----|-------|-----------|-----------|-----|-----|-----|-------|
| 17 | Chuck Alexander | 1559 | 9 | 173 | 203 | 543 | 130 | 168 | 199 | 497 |
| 0 | Barry Borses | 577 | 3 | bk197 | 236 | 577 | | | | 0 |
| 0 | Bud Brechbill | 0 | 0 | bk214 | 0 | 0 | | | | 0 |
| 20 | Nathan de Leon | 1194 | 6 | 190 | 237 | 650 | 237 | 211 | 202 | 650 |
| 0 | Dwayne Ellis | 1133 | 6 | bk166 | 204 | 579 | | | | 0 |
| 0 | Guy Gerloy | 1175 | 6 | bk190 | 232 | 617 | | | | 0 |
| 0 | Denny Griffin | 646 | 3 | bk212 | 256 | 646 | | | | 0 |
| 0 | Derek Lee | 690 | 3 | bk201 | 269 | 690 | | | | 0 |
| 0 | Edsel Mamaril | 629 | 3 | bk195 | 233 | 629 | | | | 0 |
| 0 | Garland Myers | 537 | 3 | bk153 | 203 | 537 | | | | 0 |
| 0 | Kurt Osterheldt | 529 | 3 | bk223 | 192 | 529 | | | | 0 |
| 30 | Darwin Rubio | 1205 | 6 | bk184 | 270 | 638 | 270 | 213 | 155 | 638 |
| 0 | Emilio Sanchez | 534 | 3 | bk173 | 189 | 534 | | | | 0 |
| 31 | Noel Sosa | 692 | 3 | 190 | 254 | 692 | 214 | 224 | 254 | 692 |
| 0 | Ralphie Soto | 827 | 6 | 190 | 156 | 428 | | | | 0 |
| 0 | Shawn Tamjidi | 1120 | 6 | 190 | 208 | 561 | | | | 0 |
| 28 | Tony Zuniga | 1233 | 6 | bk219 | 262 | 674 | 215 | 262 | 197 | 674 |

 **Women**

| Team | Name | Pins | Gms | Avg | High Game | High Sers | -1- | -2- | -3- | Total |
|------|-------------------|------|-----|-------|-----------|-----------|-----|-----|-----|-------|
| 0 | Claire Avila | 637 | 3 | bk201 | 233 | 637 | | | | 0 |
| 0 | Jasmine Burch | 406 | 3 | bk150 | 160 | 406 | | | | 0 |
| 28 | Windy Campbell | 2113 | 12 | 176 | 210 | 571 | 135 | 179 | 180 | 494 |
| 0 | Cristina Manlapit | 492 | 3 | bk158 | 173 | 492 | | | | 0 |

Last Week's Top Scores

| Team Handicap Game | | Team Handicap Series | |
|--------------------|----------------------|----------------------|--------------------|
| 1176 | Terrible Two's | 3333 | Team 26 |
| Handicap Game | | Handicap Series | |
| 324 | Bonaventure Butts Sr | 821 | Oscar Padilla |
| 313 | John Harvanchik | 813 | Saul Jenkins |
| 311 | Darwin Rubio | 800 | Antone Beeks II |
| 305 | Jeisler Salunga | 800 | Noel Sosa |
| 303 | Aaron Thaler | 794 | Gary Markowitz |
| 280 | Rosa Oliva-Ramirez | 736 | Jodi Cromar |
| 272 | Jodi Cromar | 731 | Pat Jilek |
| 270 | Betty Marquez | 715 | Rosa Oliva-Ramirez |
| 267 | Dorothy Bell | 705 | Dorothy Bell |
| 267 | Monise Kelly | 701 | Christine Drew |

Season High Scores

| Team Handicap Series | | Team Handicap Game | |
|----------------------|--------------------|--------------------|------------------|
| 3390 | We're Back Beaches | 1194 | Drunken Avengers |
| Handicap Series | | Handicap Game | |
| 892 | Mark Porter | 326 | Arvie Sherman |
| 774 | Betty Marquez | 284 | Jill Williamson |

Individual High Averages

| | | |
|--------------|--------|------------------|
| Men | 242.25 | Patrick Michaels |
| Women | 220.00 | Julia Frias |

Most Improved Average

| | | | | | | | | | | | |
|------------|-----|----|--------|----------|----------------|--------------|-----|----|--------|----------|-----------------|
| Men | 175 | to | 206.83 | = +31.83 | Michael Delong | Women | 167 | to | 178.42 | = +11.42 | Jill Williamson |
|------------|-----|----|--------|----------|----------------|--------------|-----|----|--------|----------|-----------------|

National Association Awards Earned Last Week

| Name | Award Score | Award Received | Name | Award Score | Award Received |
|----------------------|-------------|------------------------|--------------|-------------|------------------------|
| Bonaventure Butts Sr | 300 | 300 Game (USBC Awards) | Aaron Thaler | 300 | 300 Game (USBC Awards) |

Local and Bowling Center Awards

| Name | Award Score | Award Received | Name | Award Score | Award Received |
|----------------------|-------------|---|-----------------|-------------|---|
| Nick Ackley | 235 | 225-249 Game Award (GLAC USBC) | Saul Jenkins | 702 | 700 Series Pin (GLAC USBC) |
| Robert Adams | 200 | 200-224 Game Award (GLAC USBC) | | 242 | 225-249 Game Award (GLAC USBC) |
| Fred Altieri | 228 | 225-249 Game Award (GLAC USBC) | Gary Markowitz | 279 | 275 & Above Game Pin (GLAC USBC) |
| Antone Beeks II | 236 | 225-249 Game Award (GLAC USBC) | | 279 | 275-289 Game Award (GLAC USBC) |
| Bonaventure Butts Sr | 711 | 700 Series Award (GLAC USBC) | John McDonough | 703 | 700 Series Award (GLAC USBC) |
| | 300 | 275 & Above Game Pin (GLAC USBC) | | 269 | 250-274 Game Award (GLAC USBC) |
| | 300 | 300 Game (GLAC USBC) | John Parry | 253 | 250-274 Game Award (GLAC USBC) |
| | 300 | 75 Pins Over Average (Game) (GLAC USBC) | Jerome Robinson | 264 | 250-274 Game Award (GLAC USBC) |
| Anthony Dancel | 258 | 250-274 Game Award (GLAC USBC) | Darwin Rubio | 270 | 75 Pins Over Average (Game) (GLAC USBC) |
| Michael Delong | 225 | 225-249 Game Award (GLAC USBC) | | 270 | 250-274 Game Award (GLAC USBC) |
| Kevin Duran | 265 | 250-274 Game Award (GLAC USBC) | | 270 | 250-274 Game Pin (GLAC USBC) |
| Eric Gonzalez | 203 | 200-224 Game Award (GLAC USBC) | Jeisler Salunga | 279 | 275 & Above Game Pin (GLAC USBC) |
| John Harvanchik | 617 | 600 Series Award (GLAC USBC) | | 279 | 275-289 Game Award (GLAC USBC) |
| | 258 | 75 Pins Over Average (Game) (GLAC USBC) | | 279 | 75 Pins Over Average (Game) (GLAC USBC) |
| | 258 | 250-274 Game Award (GLAC USBC) | Aaron Thaler | 300 | 300 Game (GLAC USBC) |
| | 258 | 250-274 Game Pin (GLAC USBC) | Mo Thomas Jr. | 233 | 225-249 Game Award (GLAC USBC) |
| Saul Jenkins | 702 | 700 Series Award (GLAC USBC) | | | |

View Standings on the Web

Visit LeagueSecretary.com - This league's ID number is **121911**
 Visit bowl.com - This league's ID number is **32078**

Last Week's Top Game Scores

| | | | | | | | |
|--------------|-------------|-----|----------------------|-----|-----------------|-----|--------------------|
| Men | Game 1 SCR | 300 | Aaron Thaler | 288 | Joe Porcelli | 279 | Justin Pluchino |
| | | | | | | 279 | Jeisler Salunga |
| Women | Game 1 SCR | 213 | Julia Frias | 205 | Dorothy Bell | 200 | Jill Williamson |
| Men | Game 2 SCR | 300 | Bonaventure Butts Sr | 279 | Gary Markowitz | 267 | Oscar Padilla |
| Women | Game 2 SCR | 224 | Betty Marquez | 212 | Julia Frias | 212 | Jodi Cromar |
| Men | Game 3 SCR | 267 | Oscar Padilla | 264 | Jerome Robinson | 264 | Jesse Chastain |
| Women | Game 3 SCR | 245 | Jodi Cromar | 230 | Monise Kelly | 221 | Rosa Oliva-Ramirez |
| Men | Game 1 HDCP | 313 | John Harvanchik | 311 | Darwin Rubio | 305 | Jeisler Salunga |
| Women | Game 1 HDCP | 267 | Dorothy Bell | 245 | Jill Williamson | 235 | Christine Drew |
| | | | | | | 235 | Pat Jilek |
| Men | Game 2 HDCP | 324 | Bonaventure Butts Sr | 297 | Gary Markowitz | 284 | Oscar Padilla |
| Women | Game 2 HDCP | 270 | Betty Marquez | 253 | Christine Drew | 248 | Laura Justman |
| Men | Game 3 HDCP | 290 | Noel Sosa | 284 | Oscar Padilla | 282 | Saul Jenkins |
| Women | Game 3 HDCP | 280 | Rosa Oliva-Ramirez | 272 | Jodi Cromar | 267 | Monise Kelly |

Average List of Regular Team Members

| Name | Pins | Gms | True Average | Name | Pins | Gms | True Average |
|-----------------------|------|-----|-----------------|-----------------------|------|-----|-----------------|
| Michaels, Patrick | 2907 | 12 | 242.25 | Gatmaitan, Karl | 2366 | 12 | 197.17 |
| Pluchino, Justin | 2888 | 12 | 240.67 | Molia, Setu | 1774 | 9 | 197.11 |
| Noji, Colby | 2809 | 12 | 234.08 | Ballard Jr, Bobby | 2363 | 12 | 196.92 |
| Markowitz, Gary | 2065 | 9 | 229.44 | Ackley, Nick | 1768 | 9 | 196.44 |
| Kurtz, Karl | 2741 | 12 | 228.42 | Mitchell, San | 2350 | 12 | 195.83 |
| Thoman, John | 2737 | 12 | 228.08 | Butts Jr, Bonaventure | 2346 | 12 | 195.50 |
| Switzer, Shawn | 1367 | 6 | 227.83 | Stoy, Ray | 1759 | 9 | 195.44 |
| Cohen, Robert | 683 | 3 | 227.67 | Buchmann, James | 1759 | 9 | 195.44 |
| Porcelli, Joe | 2729 | 12 | 227.42 | de Leon, Marc | 1166 | 6 | 194.33 |
| Williams, Randall | 2713 | 12 | 226.08 | Hansen, Chuck | 2319 | 12 | 193.25 |
| Thaler, Aaron | 2706 | 12 | 225.50 | Bui, Chris | 2314 | 12 | 192.83 |
| Dubay, Michael | 1351 | 6 | 225.17 | Fatherree, Kevin | 1732 | 9 | 192.44 |
| Horowitz, Howard | 2698 | 12 | 224.83 | Bejar Jr, Jay | 2307 | 12 | 192.25 |
| Davis, Jeremy | 2696 | 12 | 224.67 | Kennick, Jennifer | 2299 | 12 | 191.58 |
| Padilla, Oscar | 2021 | 9 | 224.56 | Stitz, Jeff | 2298 | 12 | 191.50 |
| Chastain, Jesse | 2018 | 9 | 224.22 | Kovalsky, Adam | 1722 | 9 | 191.33 |
| Anderson, Ron | 2689 | 12 | 224.08 | Jiramoree, Denny | 1720 | 9 | 191.11 |
| Dancel, Anthony | 2673 | 12 | 222.75 | Walker, Terry | 1719 | 9 | 191.00 |
| Robinson, Jerome | 2659 | 12 | 221.58 | Young Jr, Ronnie | 1712 | 9 | 190.22 |
| Jozwiakowski, Blake | 1992 | 9 | 221.33 | Jaszarowski, John | 2277 | 12 | 189.75 |
| Everitt, Tom | 2649 | 12 | 220.75 | Gruen, Lon | 2270 | 12 | 189.17 |
| Lemmen, Scott | 1985 | 9 | 220.56 | Onestinghel, Dan | 2261 | 12 | 188.42 |
| Frias, Julia | 2640 | 12 | 220.00 | Willis, Mike | 564 | 3 | 188.00 |
| Sharpsteen, Anthony | 1978 | 9 | 219.78 | Jaques, David | 2255 | 12 | 187.92 |
| Schwartz, Alex | 2633 | 12 | 219.42 | Bruce, Mike | 1690 | 9 | 187.78 |
| Castro, Oscar | 2620 | 12 | 218.33 | Kelly, Monise | 2252 | 12 | 187.67 |
| Gutierrez, Jose | 2619 | 12 | 218.25 | Nagy, Ted | 2249 | 12 | 187.42 |
| Pearson, Jeremy | 2598 | 12 | 216.50 | Noji, Clint | 2247 | 12 | 187.25 |
| Porter, Mark | 2597 | 12 | 216.42 | Rose, John | 1679 | 9 | 186.56 |
| Bryant, Rusty | 1945 | 9 | 216.11 | Oliver, Ken | 2227 | 12 | 185.58 |
| Englehart, Johnnie | 2588 | 12 | 215.67 | Gutierrez, Jesse | 2226 | 12 | 185.50 |
| Manlapit, Larry | 2585 | 12 | 215.42 | Miller, Tom | 2226 | 12 | 185.50 |
| Holland, Daniel | 2583 | 12 | 215.25 | Wilson, Mike | 2036 | 11 | 185.09 |
| Ngo, Kevin | 2577 | 12 | 214.75 | Lollar, Don | 2203 | 12 | 183.58 |
| Edwards, Dwayne | 2572 | 12 | 214.33 | Tomita, Randy | 1101 | 6 | 183.50 |
| Rojas, Johnny | 2563 | 12 | 213.58 | Marquez, Greg | 1645 | 9 | 182.78 |
| Ross, John | 2349 | 11 | 213.55 | Altieri, Fred | 1626 | 9 | 180.67 |
| Warren, Stephen | 2562 | 12 | 213.50 | Marquez, Betty | 2168 | 12 | 180.67 |
| Parry, John | 1921 | 9 | 213.44 | Ching, Russell | 1625 | 9 | 180.56 |
| Fonvergne, Joe | 2552 | 12 | 212.67 | Eisman, Don | 2165 | 12 | 180.42 |
| Kennick, Greg | 2550 | 12 | 212.50 | Starks, Ellis | 2165 | 12 | 180.42 |
| Butts Sr, Bonaventure | 2544 | 12 | 212.00 | Simmons, Jerry | 1614 | 9 | 179.33 |
| Schettini, Dave | 2538 | 12 | 211.50 | Monroe, Russel | 2150 | 12 | 179.17 |
| Lew, Adam | 2534 | 12 | 211.17 | Bender, Howard | 2145 | 12 | 178.75 |
| Micheri, Joe | 1900 | 9 | 211.11 | Plasse, Ray | 1608 | 9 | 178.67 |
| Pensanti, Tony | 2530 | 12 | 210.83 | Morita, Kenneth | 2144 | 12 | 178.67 |
| Gutierrez, Alex | 2528 | 12 | 210.67 | Bermeo, Juan | 2142 | 12 | 178.50 |
| Cowley, Tom | 1263 | 6 | 210.50 | Williamson, Jill | 2141 | 12 | 178.42 |
| McDonough, John | 1892 | 9 | 210.22 | Harvanchik, John | 2136 | 12 | 178.00 |
| Pearlstein, Jon | 2521 | 12 | 210.08 | Thomas Jr., Mo | 2128 | 12 | 177.33 |
| Beeks II, Antone | 1889 | 9 | 209.89 | McNeal, Kevin | 1586 | 9 | 176.22 |
| Sykes, Tom | 2509 | 12 | 209.08 | Drew, Christine | 2099 | 12 | 174.92 |
| Izrailov, Max | 2505 | 12 | 208.75 | Alvarez, Julio | 1045 | 6 | 174.17 |
| Garcia, Joe | 2504 | 12 | 208.67 | Veis, Neal | 2085 | 12 | 173.75 |
| Lew, Bill | 2500 | 12 | 208.33 | Howard III, DeLeon | 2068 | 12 | 172.33 |
| Salunga, Jeisler | 2499 | 12 | 208.25 | Adams, Robert | 2067 | 12 | 172.25 |
| Owens, Jeff | 2489 | 12 | 207.42 | Frazier, Joshua | 2065 | 12 | 172.08 |
| DeLong, Michael | 1241 | 6 | 206.83 | Justman, Laura | 1031 | 6 | 171.83 |
| Koyano, Duane | 1855 | 9 | 206.11 | Chinn (rh), Gerry | 2054 | 12 | 171.17 |
| Baillie, Doug | 2459 | 12 | 204.92 | Ritter, George | 2053 | 12 | 171.08 |
| Esmaili, Amir | 2459 | 12 | 204.92 | Cohen, Mike | 2041 | 12 | 170.08 |
| Heylek, James | 2453 | 12 | 204.42 | Johnson, Dusty | 2038 | 12 | 169.83 |
| Leigh, Tom | 1838 | 9 | 204.22 | Haywood, Marvin | 1525 | 9 | 169.44 |
| Petty, Marty | 2442 | 12 | 203.50 | Fieland, Neil | 1013 | 6 | 168.83 |
| Carolino, Avin | 2438 | 12 | 203.17 | Oliva-Ramirez, Rosa | 2015 | 12 | 167.92 |
| Cromar, Jodi | 1218 | 6 | 203.00 | Smith Jr, Vernon | 1006 | 6 | 167.67 |
| Shope, Tim | 2435 | 12 | 202.92 | Jilek, Pat | 1996 | 12 | 166.33 |
| Smith, Di-onte | 2434 | 12 | 202.83 | Gonzalez, Eric | 1494 | 9 | 166.00 |
| Bosley, Nikolas | 1825 | 9 | 202.78 | Bell, Dorothy | 1972 | 12 | 164.33 |
| Duran, Kevin | 2430 | 12 | 202.50 | Thoman, Jaelyn | 1475 | 9 | 163.89 |
| Palacio, David | 2429 | 12 | 202.42 | Somers, Darlene | 1433 | 9 | 159.22 |
| Macklin, Joe | 2406 | 12 | 200.50 | Sherman, Arvie | 1414 | 9 | 157.11 |
| Gage, Paul | 2406 | 12 | 200.50 | Lew, Amy | 1375 | 9 | 152.78 |
| Jenkins, Saul | 2398 | 12 | 199.83 | Bermeo, Leonor | 1708 | 12 | 142.33 |
| Pichay, Marcel | 2389 | 12 | 199.08 | Kenny, Terry | 402 | 3 | 134.00 |
| Roquemore, Jack | 2388 | 12 | 199.00 | Stevens, Matt | 0 | 0 | |
| Chiodo, Frank | 2388 | 12 | 199.00 | Feinberg, David | 0 | 0 | |
| Dubois, Dave | 2373 | 12 | 197.75 | Gentile, George | 0 | 0 | |
| Fogel, Steve | 2369 | 12 | 197.42 | Di Pietro Sr., John | 0 | 0 | |

League Average Week-by-Week

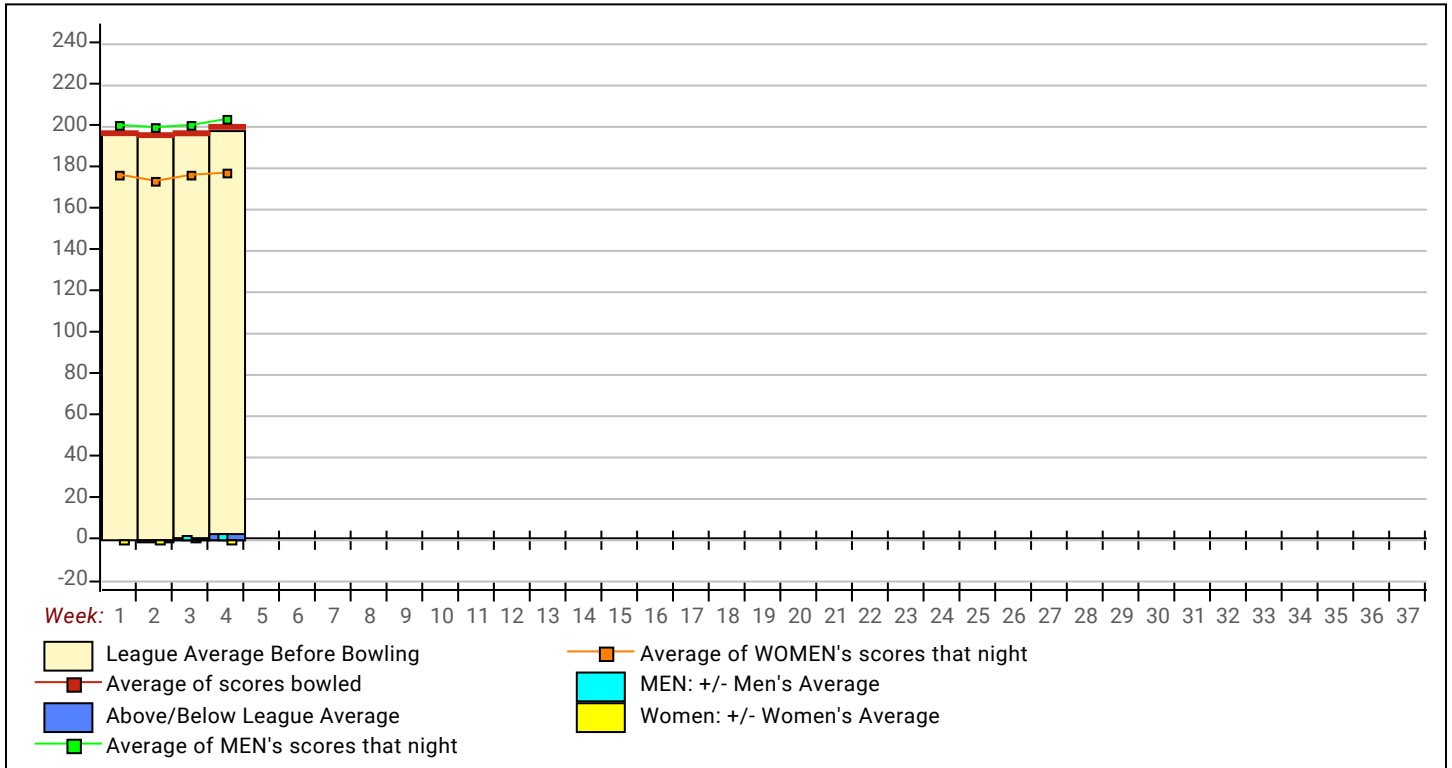

This Week's Statistics

| | <u>Over All</u> | <u>Men</u> | <u>Women</u> |
|-----------------------------------|-----------------|------------|--------------|
| How many people bowled | 8716436 | 15 | 9306112 |
| Number of games bowled | 26149308 | 45 | 27918336 |
| Actual average of week's scores | 200.18 | 202.77 | 177.24 |
| How many games above average | 13762791 | 21 | 14680064 |
| How many games below average | 12124368 | 23 | 12910592 |
| Pins above/below average per game | 3.05 | 3.53 | -1.22 |
| How many people raised average | 4849745 | 7 | 5177344 |
| by this amount | 5.30 | 5.35 | 4.69 |
| How many people went down | 3801154 | 8 | 4063232 |
| by this amount | -4.09 | -4.11 | -3.93 |
| League average before bowling | 197.54 | 199.64 | 178.90 |
| League average after bowling | 198.62 | 200.83 | 178.99 |
| Change in league average | 1.08 | 1.19 | 0.09 |
| 1200s | -- | -- | -- |
| 1100s | -- | -- | -- |
| 1000s | -- | -- | -- |
| 900s | -- | -- | -- |
| 800s | -- | -- | -- |
| 775s | -- | -- | -- |
| 750s | 65537 | -- | 65536 |
| 725s | 196611 | -- | 196608 |
| 700s | 327685 | -- | 262144 |
| 675s | 851981 | -- | 786432 |
| 650s | 983056 | 1 | 1048576 |
| 625s | 786444 | -- | 786432 |
| 600s | 1441815 | 1 | 1376256 |
| 575s | 1441815 | 1 | 1507328 |
| 550s | 1179668 | 2 | 1245184 |
| 525s | 655373 | 3 | 851968 |
| 500s | 327688 | 3 | 524288 |
| below 500 | 458763 | 4 | 655360 |
| 300s | 131074 | -- | 131072 |
| 290s | -- | -- | -- |
| 275s | 262148 | -- | 262144 |
| 250s | 1179666 | -- | 1114112 |
| 225s | 4194370 | 2 | 4128768 |
| 200s | 8716431 | 10 | 8847360 |
| 175s | 6619249 | 12 | 7208960 |
| 150s | 4325452 | 10 | 4915200 |
| 125s | 720917 | 10 | 1245184 |
| below 125 | 1 | 1 | 65536 |

Team Average vs Avg of Scores

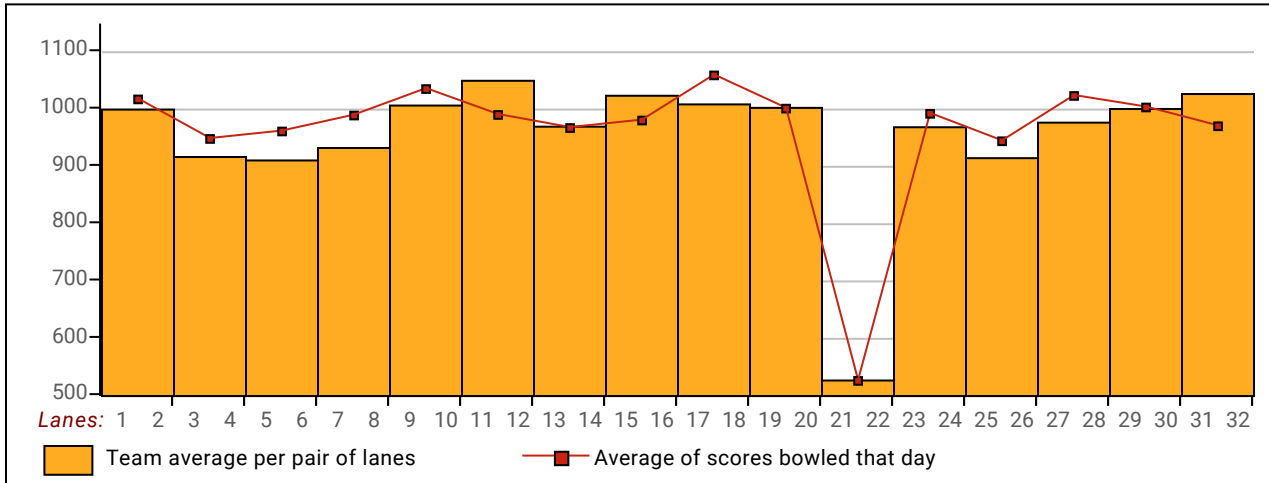

Average of Scores for Each Game

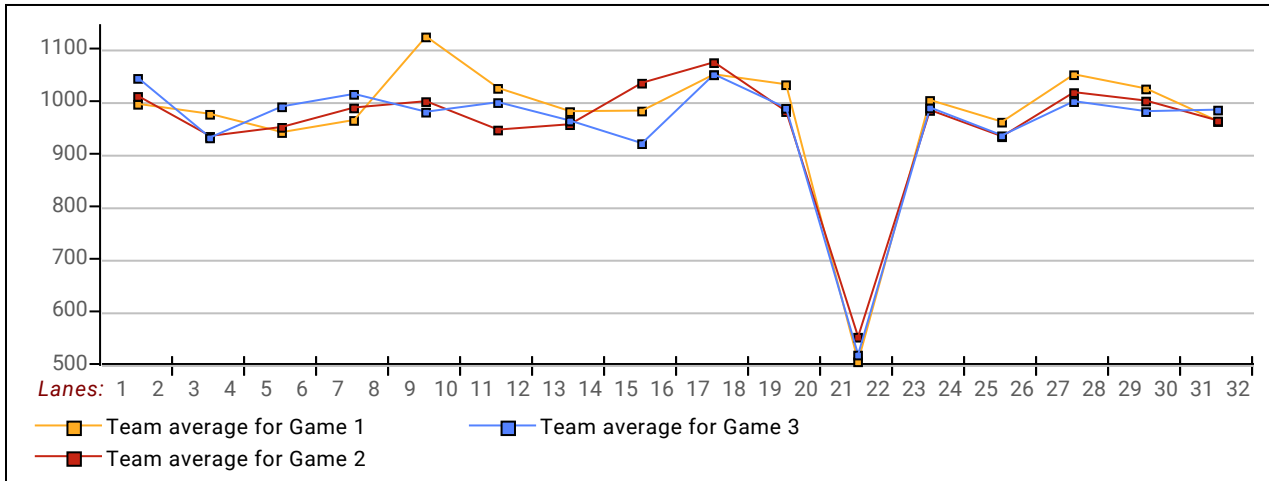

Amount Over/Under Team Average

