

Monday Bombers

Monday 6:45 pm

Brighton Bowl

Lanes 1 - 24

USBC Certification:

President: Craig Dembeck zachdog1@sbcglobal.net

Team Standings

Place	#	Team Name	1st Part		2nd Part		Year-To-Date	Y-T-D	High	High	HDCP	HDCP
			WON	Place	WON	Place						
1	2	CDP Diamond	59	1	0	0	59	81.9	1084	3091	1193	3418
2	12	Pin Snatchers	54	2	0	0	54	75.0	955	2691	1162	3336
3	24	Team 24	53	3	0	0	53	73.6	876	2493	1206	3483
4	10	Team 10	53	4	0	0	53	73.6	1013	2947	1145	3343
5	14	Meier Flowerland	53	5	0	0	53	73.6	879	2494	1139	3220
6	4	WHMI 93.5FM	48	6	0	0	48	66.7	979	2763	1171	3339
7	6	King Kleeners	48	7	0	0	48	66.7	1015	2745	1212	3306
8	23	Team 23	43	8	0	0	43	59.7	1030	3019	1197	3520
9	5	TJ's Deck	41	9	0	0	41	56.9	979	2890	1156	3421
10	13	Morris Well Drilling	39	10	0	0	39	54.2	1028	2962	1214	3520
11	7	Yarmak	36	11	0	0	36	50.0	1158	3222	1242	3474
12	21	Great Lakes Reupholstery	35	12	0	0	35	48.6	986	2906	1160	3428
13	15	Harmon Real Estate	32	13	0	0	32	44.4	1020	2820	1228	3444
14	18	T Bonez II	32	14	0	0	32	44.4	945	2716	1155	3346
15	20	Concrete Cuts	31	15	0	0	31	43.1	725	2034	1140	3279
16	19	Greenworx Landscape	29	16	0	0	29	40.3	979	2793	1168	3360
17	17	Iverson Lumber	25	17	0	0	25	34.7	993	2737	1152	3214
18	3	IFM Therapeutics	24	18	0	0	24	33.3	1037	2928	1152	3273
19	9	Assemblers	23	19	0	0	23	31.9	1078	2875	1198	3235
20	16	Dan's Monogramin	20	20	0	0	20	27.8	896	2527	1195	3424
21	8	Jamesons	19	21	0	0	19	26.4	1035	2980	1173	3394
22	11	Fowlerville Farm	14	22	0	0	14	19.4	961	2785	1124	3235
23	1	Michigan Rod Pro	13	23	0	0	13	18.1	1092	2882	1230	3296
24	22	Team 22	13	24	0	0	13	18.1	902	2659	1060	3133

Review of Last Week's Bowling.....

Lanes	Team Name	HDCP -1-	HDCP -2-	HDCP -3-	HDCP Total	Last Wk WON	Team Name	HDCP -1-	HDCP -2-	HDCP -3-	HDCP Total	Last Wk WON
1-2	Yarmak	1234	1007	991	3232	14	<---> King Kleeners	1095	1212	999	3306	22
3-4	TJ's Deck	1126	1139	1156	3421	31	<---> Jamesons	1023	1082	1124	3229	5
5-6	IFM Therapeutics	1042	1127	1015	3184	11	<---> CDP Diamond	1068	1067	1113	3248	25
7-8	Michigan Rod Pro	1006	1230	1060	3296	11	<---> WHMI 93.5FM	1088	1100	1128	3316	25
9-10	Harmon Real Estate	1008	994	1018	3020	6	<---> Meier Flowerland	1139	1051	1030	3220	30
11-12	Morris Well Drilling	1146	1214	1160	3520	26	<---> Dan's Monogramin	1107	1122	1195	3424	10
13-14	Fowlerville Farm	1078	1046	1111	3235	8	<---> Team 10	1115	1092	1136	3343	28
15-16	Assemblers	1055	1145	1031	3231	12	<---> Pin Snatchers	1162	1144	1030	3336	24
17-18	Team 23	1139	1184	1197	3520	36	<---> Team 22	1035	1042	1015	3092	0
19-20	Great Lakes Reuphols	1151	1160	1117	3428	12	<---> Team 24	1090	1187	1206	3483	24
21-22	Greenworx Landscape	1088	1072	1006	3166	4	<---> T Bonez II	1094	1155	1097	3346	32
23-24	Iverson Lumber	1038	1152	1024	3214	16	<---> Concrete Cuts	1140	1087	1003	3230	20

Lane Assignments

	1-2	3-4	5-6	7-8	9-10	11-12	13-14	15-16	17-18	19-20	21-22	23-24
Today	3- 8	1- 6	7- 4	5- 2	11-16	9- 14	15- 12	13- 10	19- 24	17- 22	23- 20	21- 18
Next Week	5- 4	7- 2	1- 8	3- 6	13- 12	15- 10	9- 16	11- 14	21- 20	23- 18	17- 24	19- 22

Last Week's Top Scores

Team Scratch Game		Team Scratch Series		Team Handicap Game		Team Handicap Series	
1123	Yarmak	3019	Team 23	1234	Yarmak	3520	Morris Well Drilling
1092	Michigan Rod Pro	2962	Morris Well Drilling	1230	Michigan Rod Pro	3520	Team 23
1030	Team 23	2947	Team 10	1214	Morris Well Drilling	3483	Team 24

Last Week's Top Scores - Continued

Scratch Game		Scratch Series		Handicap Game		Handicap Series	
299	Donald Fradette	718	Barry Vess				
279	Brett Hebel	696	Donald Fradette				
259	JR Slayden	688	Greg Bickley				
259	Steve Herman						

Season High Scores

Team Scratch Game		Team Scratch Series		Team Handicap Game		Team Handicap Series	
1158	Yarmak	3222	Yarmak	1242	Yarmak	3520	Morris Well Drilling
1092	Michigan Rod Pro	3091	CDP Diamond	1230	Michigan Rod Pro	3520	Team 23
1084	CDP Diamond	3019	Team 23	1228	Harmon Real Estate	3483	Team 24

Bowlers must have a minimum of 9 games (before bowling) to be listed for high handicap game and series.

Scratch Game		Scratch Series		Handicap Game		Handicap Series	
300	Pat Conway	759	Pat Conway				
299	Donald Fradette	732	Hal Hebel				
280	Jennifer Scott	718	Barry Vess				

Team Rosters

Name	-1-	-2-	-3-	Avg HDCP	Pins	Gms	Name	-1-	-2-	-3-	Avg HDCP	Pins	Gms
1 - Michigan Rod Pro Lane 3 Avg=985							2 - CDP Diamond Lane 8 Avg=1019						
Mike J. Sawle	179	203	180	bk192	32	1075	Ryan Rollins				bk228	1	641
Jim H. Sawle	162	239	174	bk189	34	1087	Tammy Eilola	140	161	193	bk175	46	1049
Kris T. Waters	153	201	181	bk190	34	1079	Jennifer Scott	173	203	194	bk192	32	1279
Allen W. Harrison	176	191	216	bk203	22	1189	Monty Wonnacott	226	209	184	bk218	10	1217
Scott Hatton	198	258	171	bk211	16	1231	Keith Parker	202	169	188	bk206	20	559
C.J. Hatton				bk203	22	0	Brandon Waterman				bk196	28	0
3 - IFM Therapeutics Lane 1 Avg=1011							4 - WHMI 93.5FM Lane 6 Avg=922						
Brian Sanchez	a187	a187	a187	bk197	28	0	Art W. Huber IV	217	153	191	bk184	39	1033
Chris Smigielski	206	177	183	bk195	29	1172	Darius M. Pierzinski	136	204	200	bk173	48	1032
Dave Guibord	198	185	170	bk201	24	1091	Bill Grisamer	192	182	175	bk201	24	1170
Scot Sanchez	172	204	149	bk203	22	525	Matt M. Wesolowski	173	148	154	bk165	55	966
Steve Herman	164	259	211	bk215	12	1278	Mike W. Beller	178	221	216	bk199	26	1302
Bob Chechak				bk183	39	0	Jason R. McDonald				bk200	25	0
Ed Garrison				180	42	0	Rich J. Renko				bk205	21	0
5 - TJ's Deck Lane 7 Avg=938							6 - King Kleeners Lane 4 Avg=915						
Dominic Zamora	161	179	181	bk162	57	972	Paul A. Badalucco	121	192	101	bk164	56	779
Tyler Zamora	159	163	208	bk167	53	983	Larry J. Thelan	169	231	176	bk182	40	576
Charles Young	181	236	215	bk202	23	632	Tom P. Marshall	180	172	162	bk175	46	514
Mark Prentice	213	223	131	bk195	29	1070	Larry M. Ezerkis	202	205	182	bk185	38	1270
Andy L. Zamora	235	161	244	bk212	15	1356	Ken D. Rieger	226	215	181	bk209	17	1242
Kevin Prentice				bk173	48	457	Randy J. Hunt				bk176	45	499
Jeremy Chevalier				180	42	0	Mike J. Kruk				bk193	31	580
7 - Yarmak Lane 5 Avg=1017							8 - Jamesons Lane 2 Avg=946						
Brett Hebel	279	216	170	bk228	1	1378	Brian M. Alexander	188	190	180	bk190	34	558
Joe Yarmak	246	201	154	bk200	25	601	Ben Cross	87	158	a136	bk146	71	520
Earl Ray	173	128	184	bk171	50	485	Kevin T. Keska	185	167	201	bk196	28	1133
Terry Yarmak	199	176	211	bk197	28	1183	Shawn A. Ross	197	201	221	bk206	20	1244
Hal Hebel	226	175	161	bk221	7	1294	Dan D. Ross	195	195	215	bk208	18	1263
Dan D'Andrea				bk191	33	421	Cam Mitchel				bk228	1	706
Pat Conway				bk212	15	759	Leif A. Olson				bk170	51	0
Jeff Spranger				bk134	81	0	10 - Team 10 Lane 16 Avg=991						
9 - Assemblers Lane 11 Avg=1005							Lance A. Shipman	a193	a193	a193	bk203	22	600
Steve Matthews	208	205	167	bk205	21	1208	Bryan Spaller	168	170	204	bk183	39	1103
Greg Holt	160	202	162	bk174	47	949	Brent R. Hall	a190	a190	a190	bk200	25	660
Wayne DeRosia	a191	a191	a191	bk201	24	0	Mike L. Curmi	199	171	168	bk193	31	1002
Rob Russell	160	216	179	bk209	17	1122	Barry Vess	233	236	249	bk212	15	1350
Vince Yankoulides	216	211	212	bk216	11	1321	Brian J. Campbell				bk202	22	0
Blake Brooks				bk162	57	0	Freddie Ringrose				0	0	

Name	-1-	-2-	-3-	Avg HDCP	Pins	Gms	Name	-1-	-2-	-3-	Avg HDCP	Pins	Gms		
11 - Fowlerville Farm Lane 9 Avg=972							12 - Pin Snatchers Lane 14 Avg=890								
Larry M. Pratt	171	194	216	bk186	37	1066	6	Devin White	163	194	165	bk170	51	522	3
Travis M. Pratt	186	169	181	bk198	27	1053	6	Jason S. Moore	125	150	140	bk157	62	866	6
Curtis A. Alloy	257	166	157	bk192	32	1067	6	Bob A. Messenger	203	184	130	bk165	55	982	6
Chris E. Banfield	180	193	229	bk197	28	602	3	Corey R. Oberstaedt	152	200	174	bk181	41	526	3
Jason M. Mayer	134	174	178	bk199	26	1076	6	Donald C. Fradette	299	196	201	bk217	11	1381	6
Paul D. Kennedy				bk177	45	543	3	Marc Griffith				bk167	53	508	3
								Dave White				bk201	24	582	3
								Ken Oberstaedt				bk183	39	0	0
13 - Morris Well Drilling Lane 15 Avg=935							14 - Meier Flowerland Lane 12 Avg=840								
Larry Palmer	202	216	247	bk183	39	1183	6	Mike P. Termors	169	143	175	bk161	58	1042	6
Dan Helgemo	208	182	162	bk175	46	1050	6	Kevin Markwardt	169	154	146	bk167	53	847	6
TJ Evans	207	216	203	bk202	23	1197	6	Woody Harris	203	143	140	bk134	81	904	6
Scott Goldst	183	194	169	172	49	1037	6	Eric G. Meier	151	157	143	bk182	40	451	3
Mike Crunk	160	220	193	bk203	22	1113	6	Brett W. Martin	187	194	166	bk196	28	1126	6
Mike Morris				bk169	51	0	0	Josh S. Grunlund				bk208	18	564	3
Shawn Foley				bk177	45	0	0	Jim F. Coursey Jr				bk155	63	0	0
Dylan Sayles				180	42	0	0								
15 - Harmon Real Estate Lane 13 Avg=903							16 - Dan's Monogramin Lane 10 Avg=795								
Mike McIntyre	157	135	154	bk182	40	1035	6	Mike L. Leake	91	96	96	bk99	111	528	6
DJ Waldron				bk188	35	514	3	Wes L. Adkins	132	173	126	bk153	65	906	6
Jim York	159	174	159	bk171	50	1033	6	Dave Wright	193	173	258	bk165	55	1220	6
Brian (left) Mioduszewski	165	170	145	bk165	55	1019	6	Jim J. Fidell	208	181	212	bk196	28	1224	6
Kris Hawley	176	148	175	bk197	28	1136	6	Ron E. Brockmiller	184	200	204	bk182	40	588	3
Ryan Waldron	144	160	178	bk189	34	482	3	Fred E. Brockmiller				bk145	72	0	0
17 - Iverson Lumber Lane 19 Avg=952							18 - T Bonez II Lane 24 Avg=852								
Gary Steinmetz	a161	a161	a161	bk171	50	495	3	Mike O'Connell	a175	a175	a175	bk185	38	0	0
Chris Hadley	150	192	139	167	53	1006	6	Ray Ashley				bk136	79	0	0
Jeff Klaassen	202	237	195	bk200	25	1147	6	Chris Watts				bk161	58	0	0
Eric Donahue	174	201	167	bk203	22	1060	6	Dion Halibozek	176	213	202	bk194	30	591	3
Lou Hadley	192	202	203	bk211	16	1166	6	Greg Everson	164	191	210	bk176	45	565	3
Mark Robinson				bk146	71	0	0	Josh Hall	167	166	159	164	56	492	3
Paul Schuyler				180	42	0	0	Brad Calderone	202	200	141	181	41	543	3
19 - Greenworx Landscape Lane 17 Avg=920							20 - Concrete Cuts Lane 22 Avg=659								
John Hunter	131	155	137	bk164	56	989	6	Robert Ray	169	140	135	bk152	66	957	6
Vince Asta	160	171	191	180	42	1081	6	Madison Hunt	106	113	107	bk85	123	663	6
Judi OConnor	169	175	140	bk171	50	979	6	Rachael Ray	150	118	95	bk117	96	714	6
Alex Palmer	214	158	180	bk200	25	1147	6	Susie Workens	74	130	79	bk102	108	572	6
Bob Brewer	225	224	169	bk205	21	1196	6	Jake oreilly	226	171	172	bk203	22	1113	6
John Ball				bk196	28	0	0	Stacey keys				180	42	0	0
Don Hoftmeyer				180	42	0	0	Angela Perkins				180	42	0	0
Carter Lopez				180	42	0	0	Tony Raspoptsis				180	42	0	0
Kerri Brown				180	42	0	0								
21 - Great Lakes Reupholstery Lane 23 Avg=943							22 - Team 22 Lane 20 Avg=949								
Bob Gwisdala	231	185	200	bk183	39	1078	6	Carsten M. Dembeck	178	200	156	bk205	21	534	3
Rob Schang	181	165	179	bk185	38	1116	6	Dwight D. Luck	a174	a174	a174	bk184	39	0	0
Dave Peckens	170	148	177	165	55	495	3	Kevin Forster	176	118	103	144	73	869	6
Jeff Eaton	192	243	173	bk200	25	1072	6	Craig M. Dembeck	153	163	189	bk194	30	992	6
Todd Banaszak	203	245	214	bk210	17	1224	6	Steve Walker	196	229	235	bk222	6	1253	6
Mike Haycock				bk206	20	658	3								
23 - Team 23 Lane 21 Avg=951							24 - Team 24 Lane 18 Avg=748								
Terry Slayden	165	173	193	bk179	43	1096	6	Charles Gevirtz	130	181	226	166	54	1000	6
Doug Hughes	174	164	126	bk167	53	464	3	Cory Boomer	a147	a147	a147	157	62	472	3
Greg Bickley	200	253	235	bk205	21	1258	6	Tom Mitchell	121	128	134	119	94	714	6
JR Slayden	233	194	259	bk197	28	1176	6	Matt Knepfler	225	219	177	188	35	1133	6
Chris Hunt	200	233	217	bk203	22	1155	6	Mel Taylor				118	95	356	3
Joshua Slayden				bk195	29	0	0	Parker Smarsty	137	182	192	170	51	511	3
Robert Dunn				180	42	0	0								

Temporary Substitutes

<u>Name</u>	<u>Avg HDCP</u>		<u>Pins Gms</u>		<u>High Game</u>	<u>High Sers</u>	<u>HDCP Game</u>	<u>HDCP Sers</u>	<u>-1-</u>	<u>-2-</u>	<u>-3-</u>	<u>Total</u>	<u>HDCP Total</u>
Brian Acton	180	42	0	0	0	0						0	0
Jeff Ashley	180	42	0	0	0	0						0	0
Willis Blades	bk141	75	0	0	0	0						0	0
Mike Blakley	bk185	38	0	0	0	0						0	0
Dave Brewer	180	42	0	0	0	0						0	0
Kenneth Buck	bk172	49	0	0	0	0						0	0
Kyle Burley	180	42	0	0	0	0						0	0
Brandy Camps	180	42	0	0	0	0						0	0
Harley Camps	180	42	0	0	0	0						0	0
Brandon Carey	180	42	0	0	0	0						0	0
Don Chapman	180	42	0	0	0	0						0	0
Tom Cherry	bk175	46	0	0	0	0						0	0
Ron Clement	bk217	11	0	0	0	0						0	0
Casey Copley	180	42	0	0	0	0						0	0
Tommy Coyle	180	42	0	0	0	0						0	0
Andy Derisley	180	42	0	0	0	0						0	0
Steve Dominick	180	42	0	0	0	0						0	0
Ryan Finneran	bk112	100	0	0	0	0						0	0
Chris Gray	bk202	23	0	0	0	0						0	0
DJ Gray	bk195	29	0	0	0	0						0	0
Rod Griffon	bk193	31	0	0	0	0						0	0
Devin Guibord	bk160	59	0	0	0	0						0	0
Eric Hansen	bk197	28	0	0	0	0						0	0
Lucas Harrison	bk184	39	0	0	0	0						0	0
Jason Headley	180	42	0	0	0	0						0	0
Ryan Hughes	bk228	1	0	0	0	0						0	0
Bob Irwin	180	42	0	0	0	0						0	0
Rich Jess	180	42	0	0	0	0						0	0
Steve Kappel	180	42	0	0	0	0						0	0
Ryan Keska	180	42	0	0	0	0						0	0
Josh Klein	180	42	0	0	0	0						0	0
Kenny Kotch	180	42	0	0	0	0						0	0
Kevin Kotch	180	42	0	0	0	0						0	0
Mike Kotch	180	42	0	0	0	0						0	0
Gina Krockner	bk140	76	0	0	0	0						0	0
Dan C. Markley	bk164	56	0	0	0	0						0	0
Chris Meyette	bk187	36	0	0	0	0						0	0
Steve Muenzer	180	42	0	0	0	0						0	0
Brian Munro	bk197	28	0	0	0	0						0	0
Hunter Myers	bk196	28	0	0	0	0						0	0
John Nychypor	180	42	0	0	0	0						0	0
Brian O'Keefe	180	42	0	0	0	0						0	0
Pat J. Pasfield	180	42	0	0	0	0						0	0
Tom Powers	bk195	29	0	0	0	0						0	0
Jon Rich	bk208	18	0	0	0	0						0	0
Jim Risch	bk190	34	0	0	0	0						0	0
Brett Scott	180	42	0	0	0	0						0	0
Jeff Spencer	180	42	0	0	0	0						0	0
**Jeff Sugar	180	42	0	0	0	0						0	0
Kasey VanBlaricum	180	42	0	0	0	0						0	0

This Week's Statistics

	<u>Men</u>
How many people bowled	112
Number of games bowled	335
Actual average of week's scores	181.66
How many games above average	166
How many games below average	164
Pins above/below average per game	1.59
How many people raised average	54
by this amount	10.59
How many people went down	53
by this amount	-10.52
League average before bowling	180.21
League average after bowling	180.34
Change in league average	0.13
800s	--
775s	--
750s	--
725s	--
700s	1
675s	3
650s	5
625s	8
600s	13
575s	11
550s	16
525s	17
500s	8
475s	14
450s	3
425s	3
400s	3
below 400	7
300s	--
275s	2
250s	6
225s	28
200s	73
175s	85
150s	90
125s	35
100s	9
below 100	7

Team Average vs Avg of Scores

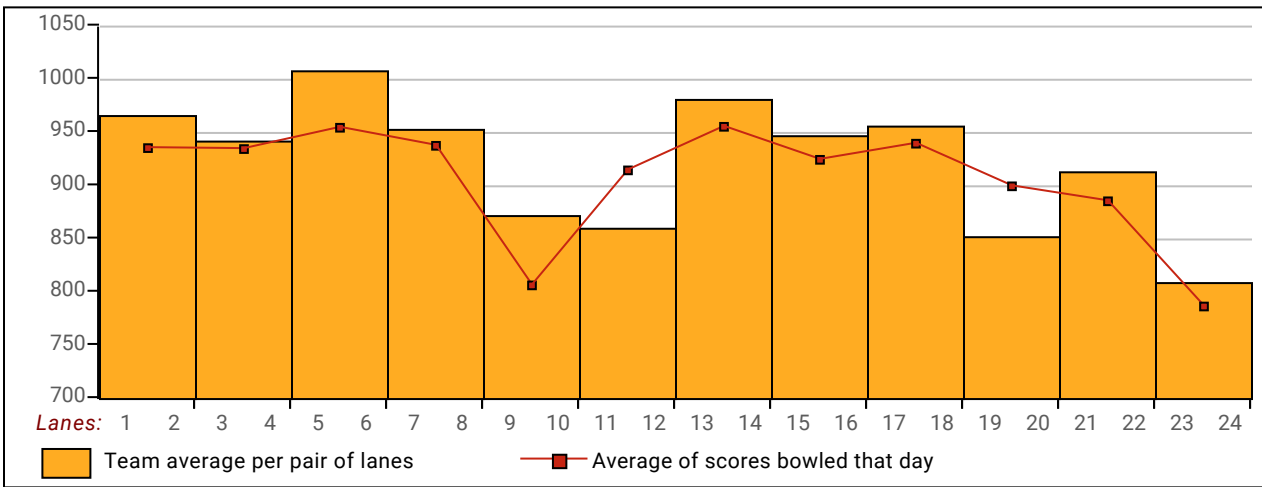

Average of Scores for Each Game

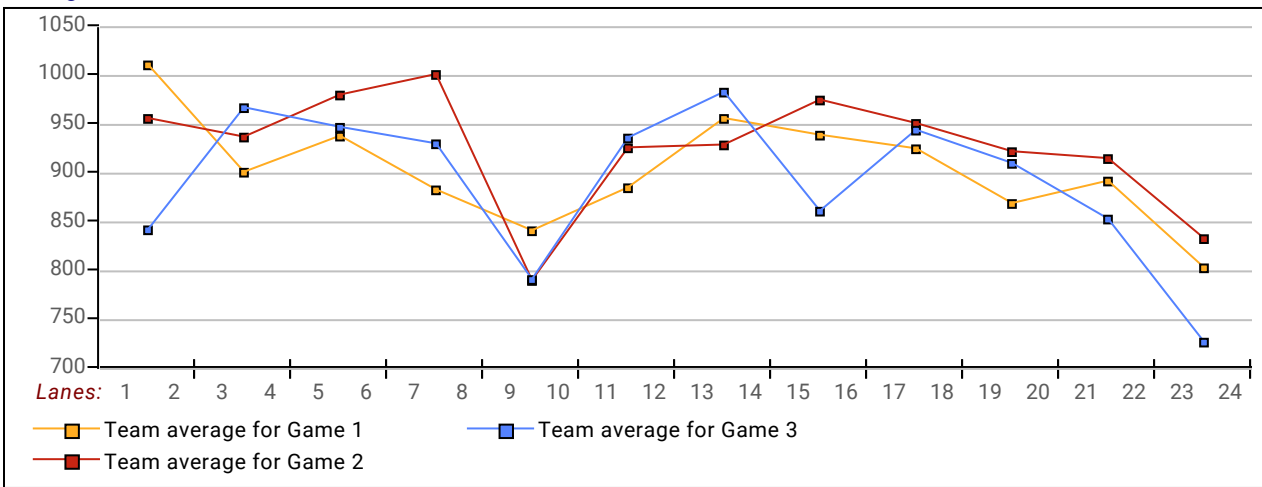

Amount Over/Under Team Average

