

Tuesday 6:30 pm

Mel's Lone Star Lanes

Lanes 25 - 40

Secretary/Treasurer: Debbie Furtado is on Lane 27 (512)876-1488

Team Standings

Place	Lane	#	Team Name	Points Won	Points Lost	UnEarned Points	Pins + HDCP
1	28	15	Team 15	4	0		2500
2	34	7	Four Pits and Two Peaches	3	1		2457
3	32	5	Those Guys and a Gutter	3	1		2438
4	35	9	3 X and a Zeros	3	1		2434
5	26	12	Team 12	3	1		2430
6	39	4	Split Happens	3	1		2426
7	40	14	Team 14	2	2		2455
8	25	13	Team 13	2	2		2452
9	37	1	Strike Force	2	2		2434
10	36	2	The Sandbaggers	2	2		2433
11	29	8	Jbird Noells	1	3		2445
12	27	6	The Rollers	1	3		2437
13	31	10	Team 10	1	3		2429
14	33	11	Team 11	1	3		2422
15	30	3	9 and a Wiggle	1	3		2414
16	38	16	BYE	0	0		0

Review of Last Week's Bowling.....

Lanes	Team Name	HDCP -1-	HDCP -2-	HDCP -3-	HDCP Total	Last Wk WON		Team Name	HDCP -1-	HDCP -2-	HDCP -3-	HDCP Total	Last Wk WON
25-26	Strike Force	771	811	852	2434	2	<-->	The Sandbaggers	778	843	812	2433	2
27-28	9 and a Wiggle	808	831	775	2414	1	<-->	Split Happens	751	886	789	2426	3
29-30	Those Guys and a Gut	788	854	796	2438	3	<-->	The Rollers	821	827	789	2437	1
31-32	Four Pits and Two Pe	855	785	817	2457	3	<-->	Jbird Noells	788	843	814	2445	1
33-34	3 X and a Zeros	773	860	801	2434	3	<-->	Team 10	752	802	875	2429	1
35-36	Team 11	851	782	789	2422	1	<-->	Team 12	807	805	818	2430	3
37-38	Team 13	845	767	840	2452	2	<-->	Team 14	819	817	819	2455	2
39-40	Team 15	864	829	807	2500	4	<-->	BYE	0	0	0	0	0

Lane Assignments

	<u>25-26</u>	<u>27-28</u>	<u>29-30</u>	<u>31-32</u>	<u>33-34</u>	<u>35-36</u>	<u>37-38</u>	<u>39-40</u>
Wk02 09/10	13-12	6-15	8-3	10-5	11-7	9-2	1-16	4-14
Wk03 09/17	9-16	8-14	15-10	11-3	5-2	7-13	4-12	1-6

Last Week's Top Scores

	<u>Team Scratch Game</u>	<u>Team Scratch Series</u>	<u>Team Handicap Game</u>	<u>Team Handicap Series</u>
	730 Team 15	2098 Team 15	886 Split Happens	2500 Team 15
	667 Four Pits and Two Peaches	1893 Four Pits and Two Peaches	875 Team 10	2457 Four Pits and Two
	656 Team 13	1888 Team 14	864 Team 15	2455 Team 14
	<u>Scratch Game</u>	<u>Scratch Series</u>	<u>Handicap Game</u>	<u>Handicap Series</u>
Men	237 Bill Ruden	653 Bill Ruden		
	225 Brett Barnhill	600 Brett Barnhill		
	217 Thomas Standley	583 Thomas Standley		
	215 Charles Milligan	581 Kent White		
Women	187 Elena Johnson	507 Elena Johnson		
	182 Pennie Chandler	498 Deck 'A Decker		
	181 Deck 'A Decker	482 Heather Diamanti		
	174 Heather Diamanti	477 Pennie Chandler		

Tuesday 6:30 pm

Mel's Lone Star Lanes

Lanes 25 - 40

Season High Scores

Team Scratch Series		Team Scratch Game		Team Handicap Series		Team Handicap Game	
2098	Team 15	667	Four Pits and Two Peaches	2455	Team 14	886	Split Happens
1885	Team 13	620	Jbird Noells	2438	Those Guys and a Gutter	875	Team 10
1683	The Sandbaggers	601	3 X and a Zeros	2437	The Rollers	852	Strike Force

Bowlers must have a minimum of 12 games (before bowling) to be listed for high handicap game and series.

	Scratch Series	Scratch Game	Handicap Series	Handicap Game
Men	653 Bill Ruden	225 Brett Barnhill		
	583 Thomas Standley	215 Charles Milligan		
	581 Kent White	214 Rick Klaser		
	553 Tom Rogers	210 Justin McGuire		
Women	507 Elena Johnson	182 Pennie Chandler		
	498 Deck 'A Decker	174 Heather Diamanti		
	463 Leah Butler	172 Debbie Furtado		
	460 Torrey Powell	157 Amanda Littlepage		

Team Rosters

Name	Avg HDCP		Pins Gms		-1-	-2-	-3-	Total	HDCP Total	High Game	High Sers
1 - Strike Force Lane 37 HDCP=178 Avg=431											
Lisa Standley	111	89	334	3	92	112	130	334	601	130	334
Linda S. Knotts	0	0	0	0	v120	v120	v120	360	603	0	0
Thomas Standley	194	14	583	3	193	173	217	583	625	217	583
Ron Blackman	126	75	380	3	107	147	126	380	605	147	380
2 - The Sandbaggers Lane 36 HDCP=250 Avg=560											
James McCown	117	83	352	3	93	144	115	352	601	144	352
Candy Edmonson	131	71	394	3	124	136	134	394	607	136	394
Pennie Chandler	159	45	477	3	142	182	153	477	612	182	477
Torrey Powell	153	51	460	3	169	131	160	460	613	169	460
3 - 9 and a Wiggle Lane 30 HDCP=312 Avg=491											
Marti J. Renger	123	78	371	3	144	134	93	371	605	144	371
Sandy Culbertson	80	117	241	3	66	94	81	241	592	94	241
Kate Kohlhepp	119	81	359	3	99	127	133	359	602	133	359
Elena M. Johnson	169	36	507	3	187	164	156	507	615	187	507
4 - Split Happens Lane 39 HDCP=281 Avg=527											
Andrew Bench	160	45	482	3	144	208	130	482	617	208	482
Jessi Gann	94	104	282	3	73	132	77	282	594	132	282
Travis Krueger	132	70	396	3	142	129	125	396	606	142	396
Tony Boroski	141	62	423	3	111	136	176	423	609	176	423
Joey Boroski	0	0	0	0				0	0	0	0
5 - Those Guys and a Gutter Lane 32 HDCP=241 Avg=570											
Denise Sumrall	108	91	326	3	134	99	93	326	599	134	326
Larry Dayhoff	108	91	325	3	98	106	121	325	598	121	325
Gene Klaser	171	35	514	3	165	194	155	514	619	194	514
Rick Klaser	183	24	550	3	150	214	186	550	622	214	550
6 - The Rollers Lane 27 HDCP=261 Avg=549											
Debbie A. Furtado	150	54	452	3	155	172	125	452	614	172	452
Sharidan Mulig	37	155	113	3	53	29	31	113	578	53	113
Dalton Gazda	181	26	544	3	187	165	192	544	622	192	544
Kevin B. Furtado	181	26	545	3	165	200	180	545	623	200	545
7 - Four Pits and Two Peaches Lane 34 HDCP=107 Avg=510											
Michael L. Wright Sr	0	0	0	0	v120	v120	v120	360	603	0	0
Amanda Littlepage	151	53	454	3	157	151	146	454	613	157	454
Deck 'A Decker	166	39	498	3	181	157	160	498	615	181	498
Kent White	193	15	581	3	209	169	203	581	626	209	581

Tuesday 6:30 pm

Mel's Lone Star Lanes

Lanes 25 - 40

Name	Avg HDCP		Pins	Gms	-1-	-2-	-3-	Total	HDCP Total	High Game	High Sers
8 - Jbird Noells Lane 29 HDCP=223 Avg=590											
Larry Ellis	126	75	379	3	125	148	106	379	604	148	379
Quinton Diamanti	177	29	533	3	169	171	193	533	620	193	533
Heather Diamanti	160	45	482	3	149	174	159	482	617	174	482
Jay Lundgren	127	74	382	3	122	127	133	382	604	133	382
9 - 3 X and a Zeros Lane 35 HDCP=178 Avg=431											
Randy J. Barnaby	130	72	392	3	129	145	118	392	608	145	392
Mike White	179	27	539	3	155	192	192	539	620	192	539
Dana Sorum	0	0	0	0	v120	v120	v120	360	603	0	0
Alex B. Xiros	122	79	366	3	110	144	112	366	603	144	366
10 - Team 10 Lane 31 HDCP=102 Avg=305											
AJ Lewis	0	0	0	0	v120	v120	v120	360	603	0	0
Jon Hendler	148	55	444	3	128	129	187	444	609	187	444
Shannon Denos	157	47	473	3	120	169	184	473	614	184	473
Makeba Lewis	0	0	0	0	v120	v120	v120	360	603	0	0
11 - Team 11 Lane 33 HDCP=293 Avg=513											
Selam Butler	121	80	365	3	145	123	97	365	605	145	365
VACANT	120	81	0	0	v120	v120	v120	360	603	0	0
Helen Polidore	118	82	355	3	123	105	127	355	601	127	355
Leah Butler	154	50	463	3	170	141	152	463	613	170	463
12 - Team 12 Lane 26 HDCP=269 Avg=539											
Renae White	123	78	370	3	100	133	137	370	604	137	370
Tina McGuire	106	93	320	3	76	127	117	320	599	127	320
Denise White	139	63	419	3	152	147	120	419	608	152	419
Justin McGuire	171	35	514	3	210	129	175	514	619	210	514
Travis White	0	0	0	0				0	0	0	0
13 - Team 13 Lane 25 HDCP=189 Avg=628											
Raymond M. Thompson	175	31	525	3	198	160	167	525	618	198	525
Karen Rogers	128	73	384	3	150	113	121	384	603	150	384
Bill Thompson	141	62	423	3	129	132	162	423	609	162	423
Tom Rogers	184	23	553	3	179	173	201	553	622	201	553
14 - Team 14 Lane 40 HDCP=108 Avg=509											
John Gakeler	153	51	460	3	170	145	145	460	613	170	460
Wes Taylor	0	0	0	0	v120	v120	v120	360	603	0	0
Dietrich Jells	163	42	489	3	169	170	150	489	615	170	489
Charles Milligan	193	15	579	3	171	193	215	579	624	215	579
15 - Team 15 Lane 28 HDCP=53 Avg=578											
Kevin Barfield	0	0	0	0	v120	v120	v120	360	603	0	0
Bill Ruden	217	0	653	3	203	213	237	653	653	237	653
Justin Markworth	161	44	485	3	182	179	124	485	617	182	485
Brett A. Barnhill	200	9	600	3	225	183	192	600	627	225	600
16 - BYE Lane 38 HDCP=0 Avg=0											
VACANT	120	81	0	0	v120	v120	v120	360	603	0	0
VACANT	120	81	0	0	v120	v120	v120	360	603	0	0
VACANT	120	81	0	0	v120	v120	v120	360	603	0	0
VACANT	120	81	0	0	v120	v120	v120	360	603	0	0

Temporary Substitutes

Tuesday 6:30 pm

Mel's Lone Star Lanes

Lanes 25 - 40

Name	Avg HDCP	Pins Gms	-1-	-2-	-3-	Total	HDCP Total	High Game	High Sers
------	----------	----------	-----	-----	-----	-------	---------------	--------------	--------------

Most Improved Average

Bowlers must have a minimum of 12 games to be listed for most improved average recognition.

Most Un-Improved Averages

Bowlers must have a minimum of 12 games to be listed for most improved average recognition.

League Average Week-by-Week

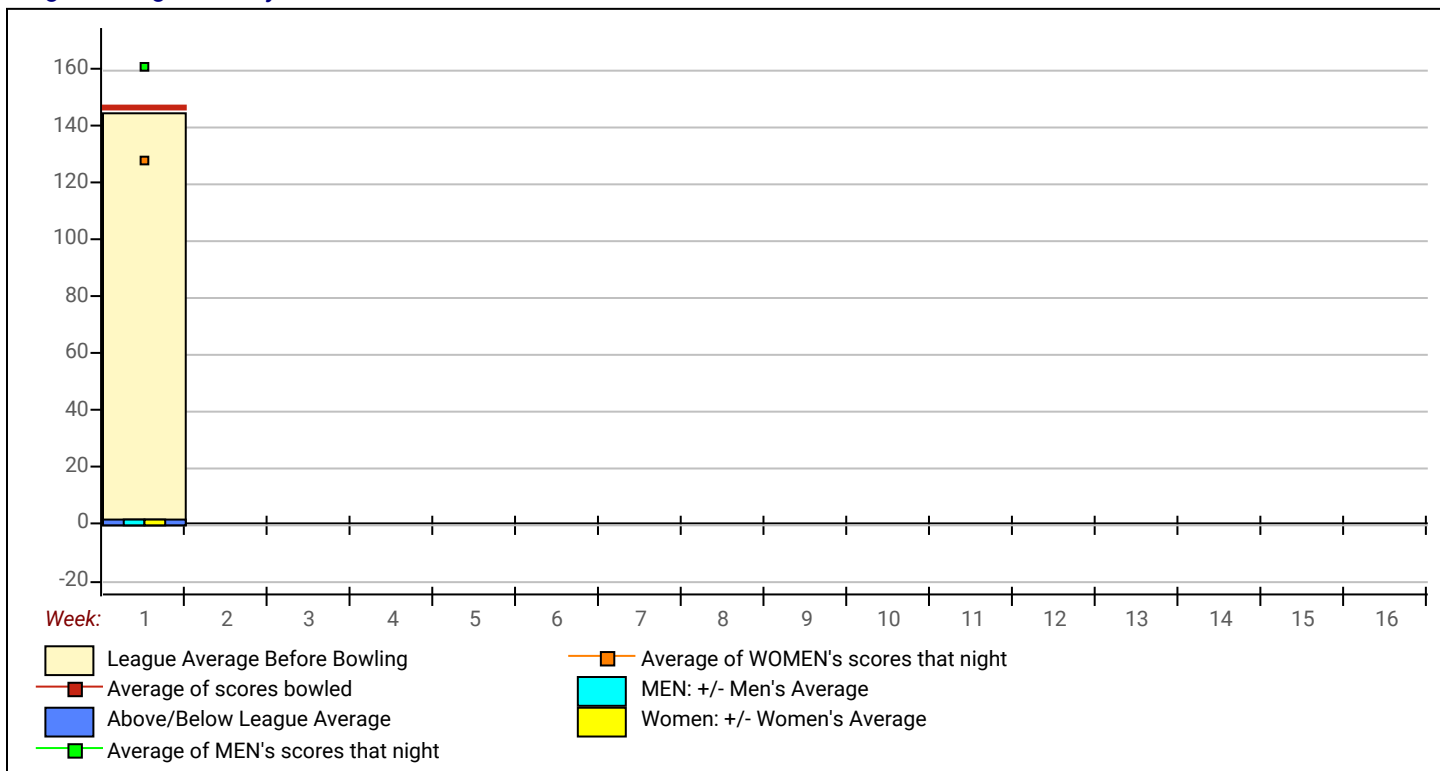

This Week's Statistics

	<u>Over All</u>	<u>Men</u>	<u>Women</u>
How many people bowled	52	30	22
Number of games bowled	156	90	66
Actual average of week's scores	146.73	160.71	127.67
How many games above average	78	42	36
How many games below average	75	46	29
Pins above/below average per game	2.25	1.91	2.71
How many people raised average	10	4	6
by this amount	14.53	20.25	10.72
How many people went down	5	3	2
by this amount	-8.33	-10.33	-5.33
League average before bowling	144.74	159.04	125.23
League average after bowling	146.73	160.71	127.67
Change in league average	1.99	1.67	2.44
800s	--	--	--
775s	--	--	--
750s	--	--	--
725s	--	--	--
700s	--	--	--
675s	--	--	--
650s	1	1	--
625s	--	--	--
600s	1	1	--
575s	3	3	--
550s	2	2	--
525s	5	5	--
500s	3	2	1
475s	6	3	3
450s	6	2	4
425s	1	1	--
400s	3	2	1
below 400	21	8	13
300s	--	--	--
275s	--	--	--
250s	--	--	--
225s	2	2	--
200s	11	11	--
175s	23	20	3
150s	37	20	17
125s	44	23	21
100s	22	12	10
below 100	17	2	15

Team Average vs Avg of Scores

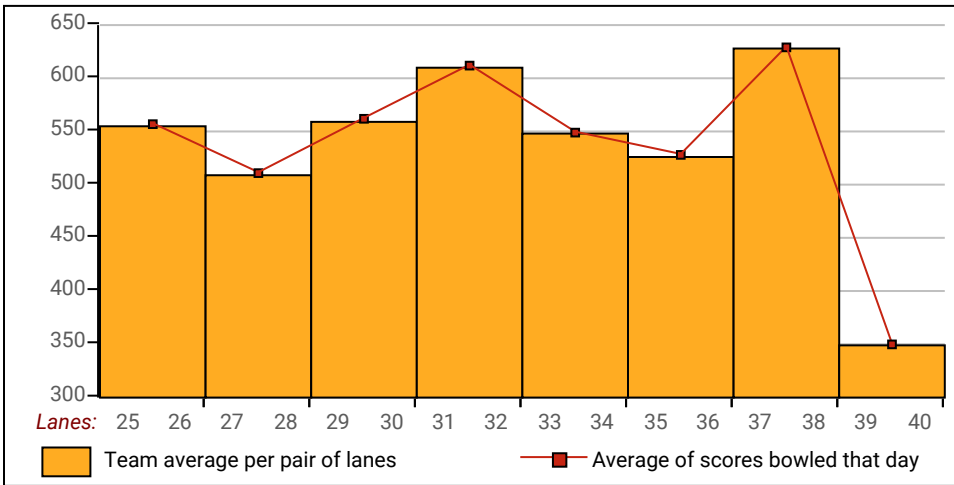

Average of Scores for Each Game

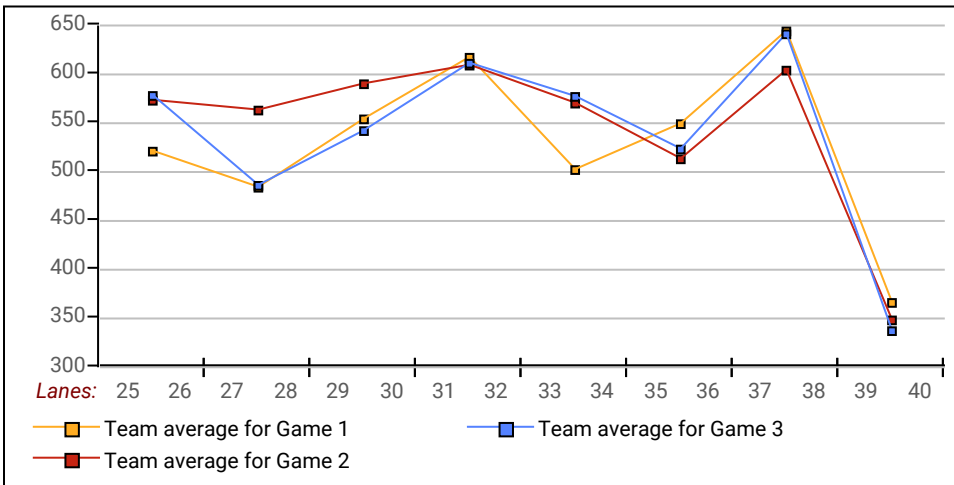

Amount Over/Under Team Average

